Latest Morning Edition
WITH FRESH NEWS DOWN TO "30."

In Three Parts—26 Pages.
PART 1—TELEGRAPH SHEET—12 PAGES

The Los Angeles Times

1781 1915

2c

Liberty Under Law—Equal Rights—True Industrial Freedom

WEDNESDAY MORNING, OCTOBER 6, 1915

PRICE 2½ CENTS [Delivered to Subscribers] [At All Hotels and on Railway Trains, 5c. On Streets and News Stands, 3 Cents.

Upshoot.

GREAT RISE IN PRICES.

War Stocks Booming in New York.

Exchange Members Take Action to Put Brakes on the Market.

Double Margins Demanded Now by Brokers in the "Specialties."

Huge Fortunes Made and Lost in Wall Street in the Past Few Days.

[BY A. P. NIGHT WIRE.]

NEW YORK, Oct. 5.—Members of the New York Stock Exchange took action today to curb the nation-wide speculation in so-called war stocks, whose rapidly soaring values have led a runaway market through a million and a half shares a day.

Banks, trust companies and financial houses of New York, alarmed at the swiftly-ascending tendency of the market and fearful of a sudden break in values, have set the financial brakes and applied pressure on stock exchange houses to diminish, if not entirely end, the riot of speculation. Many stock exchange houses responded by notifying their clients that they would have to double the amount of their margins in these specialties. Heretofore the chief speculative stocks, with a few notable exceptions, have been carried on a twenty-point margin. Hereafter the margin will be forty points, at least until such time as the market becomes normal again.

When the demand for more margin was made today many buyers were unable to comply with it and a wave of selling orders swept over the exchange, carrying stocks down from four to fifteen points. A reaction was noted later in the session, but the close was off from three to ten points from the high level.

SOUNDS WARNING.

Official cognizance of the situation was taken by the stock exchange at a special meeting of the governing committee. It was the unanimous belief of the committee that something should be done at once to curb speculation. The demand for more margin proved to be sufficient for the first day, as the committee decided simply to sound a warning by calling the attention of all stock exchange members to certain resolutions already in force.

Today's action was neither hasty nor unconsidered. For more than a week the banks have been somewhat anxious over the condition of the market. For some time past Wall street has appeared as the pot of gold at the end of the rainbow, which stretched over the entire country. Visions of fabulous riches to be made in stock market gambling have made the financial section the Mecca of a horde of speculators from coast to coast.

LOSERS IN MAJORITY.

Typical of a hundred others is the story of a man who came to Wall street four or five months ago with less than $1000 and today is worth more than $100,000. Of the man who lost, there is no story told, yet the records of brokers' offices show that he is in the great majority. Speculation has been chiefly in the stocks of certain companies which are reported to have received enormous war orders. In the large majority of cases the amount of war orders has been greatly exaggerated. Notable in this connection is the case of American Car and Foundry Company, whose stock fell fourteen points over night upon a statement issued by its president denying that its war orders totaled between $50,000,000 and $75,000,000 and setting forth the true amount—approximately $7,000,000.

Bethlehem Steel stands at the top of the speculative list. Last year it sold as low as a fraction above 26. Today it touched 400. Crucible Steel, selling today at 103, was sold for about a third of this five months ago. Westinghouse was up today to 137, a tremendous advance over its selling price of a few months ago. Incidentally, dealings in Westinghouse, relatively inconsiderable six months ago, today topped the amount of United States Steel, the shares of the former, which changed hands today, amounting to 118,500.

LOANS CUT DOWN.

To discourage speculation, many financial houses within the past week have cut in half the sums they had advanced on certain war specialties and thrown out others altogether. For weeks past there have been frequent additions to the string of conservative brokers who have refused to buy war stocks for their clients. In addition there are many who will not trade in such stocks only for cash.

So hollow and nervous has been the market during the past few million-share days, due almost entirely to speculation in war stocks, that it has responded violently, even to rumors of bad news. An unconfirmed report late afternoon, for instance, that an American warship had hit a mine scattered values in these specialties, seating them down many points. A continuance of this condition, it is feared, may result in a general collapse, which would carry down stable investment values, and it is to avoid this that today's action was taken and other action is contemplated.

Spectacular.

FIVE PERSONS ESCAPE EARLY MORNING BLAZE WHILE HORSES STAMPEDE.

(30)

THE SPECTACULAR escape of five persons in scanty attire only a few minutes before the walls of their rooming-house fell in a mass of flame, while firemen's efforts were hampered by twenty wild horses running loose, lent an air of excitement early this morning to a fire in Aliso street near Alameda.

Believed to be of incendiary origin, the fire started in the Los Angeles Sack Company, No. 348 Aliso street. The flames spread to a small rooming-house at No. 342 Aliso street, run by Mrs. William Jougland. While the firemen were endeavoring to awake the inmates, twenty horses in the Pasadena Electric Express Company adjoining, menaced by the flames, were liberated and charged wildly into the street.

With the rooming-house a mass of flames, the inmates were finally aroused, and Mrs. Jougland, her little daughter Alice, J. B. Jones, Ben Robee and Romain Stevens, scantily clad rushed into the street.

The rooming-house was totally destroyed, and the Los Angeles Sack Company loss about $15,000. The horses were corralled by the police.

Opposition.

NOTED BULGARIAN OFFICER SCORES BREAK WITH CZAR.

[BY ATLANTIC CABLE AND A. P.] (30)

LONDON, Oct. 6.—The crown council of Bulgaria, according to a dispatch to the Exchange Telegraph Company, spent several hours in discussing the Russian ultimatum, without arriving at a decision.

The same authority declares that Gen. Savoff, former minister of war and former commander-in-chief of the Bulgarian Army, in concluding a thrilling speech, said:

"Every Bulgarian who breaks away from Russia commits an act of treason toward his country."

It has been learned, the Post's correspondent says, that Bulgaria expected to be able to procastinate several days while mobilization was under way. The imperative character of the Russian note, therefore, proved extremely disconcerting to the Sofia politicians who are reported to have gone as far as to frame a careful reply to the inquiries expected from Russia regarding the presence of German officers in the Bulgarian capital.

Their plan, it is understood, was to grant short leaves of absence to the Germans and thus be able to deny their prescence. This is believed to have been the basis for the denial issued at Sofia Saturday.

"If necessary to appease Russia," the Post dispatch says, "Bulgaria was prepared even to send the Germans back to Turkey until mobilization and other military preparations were completed.

"The Russian minister and his staff, according to official statements issued here, was expected to leave Sofia Tuesday night to be followed by the diplomats of all the allied nations. The representatives of Greece will remain in Sofia until some overt action against Servia automatically causes their departure. Regarding reports of the illness of the Russian Minister to Bulgaria, M. Savinski, it is stated that he has just submitted to an operation for appendicitis and will be unable to travel for some time."

Elated.

HUNGARY IS PLEASED AT BULGARIA'S ENTRY.

[BY ATLANTIC CABLE AND A. P.] (30)

LONDON, Oct. 6 (4:08 a.m.)—Budapest newspapers which have just reached London show that the Balkan situation has been the chief topic of interest in the Hungarian capital for some time. Bulgarian mobilization and the probable entry of that country into the war was greeted with the utmost satisfaction. The government organ says:

"Bulgaria should complete her mobilization within fourteen days and in another fourteen days be able to open a clear road to the Moravia River and seize the railway to Nish."

The same papers disclose to the people of Budapest for the first time that a great number of German troops has been concentrated in South Hungary. These troops, it is stated, "greeted the Bulgarian mobilization with unbounded enthusiasm and joyously anticipated joining hands with the Bulgarian heroes."

King Ferdinand is the subject of extended eulogies. The Azest calls him the "man who with a wave of his hand could resist the greatest bribe ever offered, and in reply order a general mobilization."

News of Bulgarian mobilization was spread among the Servian armies and along the Servian frontier by Austro-German aviators who dropped thousands of handbills urging the Servians to surrender as the Bulgarians now have been added to their enemies.

SUCCESS CLAIMED BY ITALIANS.

[BY ATLANTIC CABLE AND A. P.] (30)

ROME, Oct. 5 (via Paris, 11 p. m.)—The official statement issued today at the headquarters of the Italian General Staff, was as follows:

"In the Tonale zone during the night of the third, one of our mountain detachments, having scaled the rugged Torrone peak (at the head of the Strino Valley) drove out several enemy detachments posted there and destroyed partly constructed defenses, then returning to our lines after avoiding a violent artillery fire, directed upon it by the enemy. Our batteries continue to shell the approaches to Torrone, thus preventing the enemy from re-occupying the position.

"In the Fella Valley during the night of the fourth the enemy tried to attack our positions on the Pontebba torrent, but was repulsed.

"On the Carso plateau there have been the usual military actions.

"Many trains are again reported on the Trieste railway between the stations of Nabresina and San Giovanni."

What the Hurricane Did in New Orleans.

Sliced off by the hurricane.

Canal street at South Cedar.

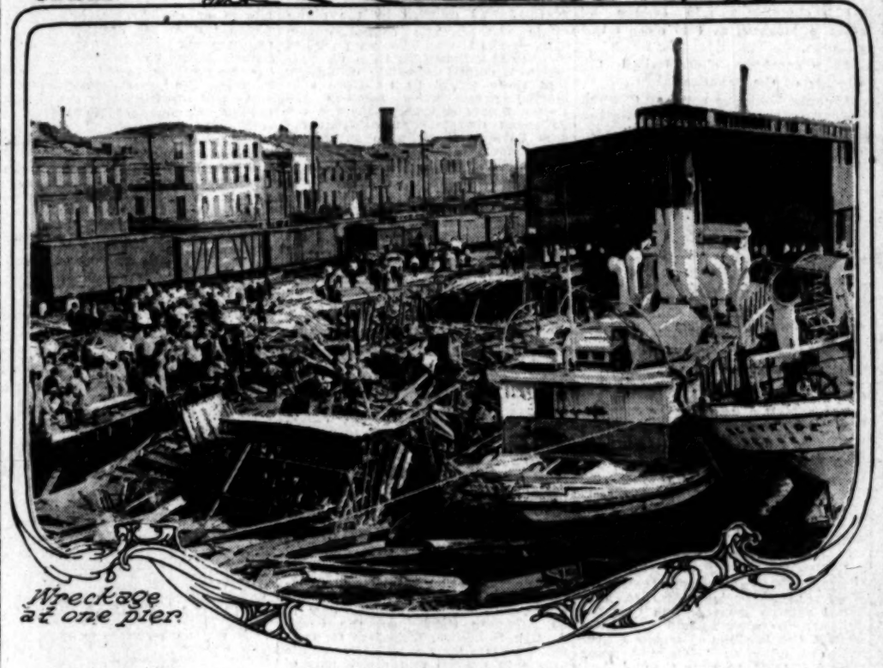

Wreckage at one pier.

Where the blow was fiercest.

The three pictures, the first to arrive in Los Angeles from New Orleans since the re-establishment of communication with that city, give a good idea of the damage done in the Crescent City by the recent West Indian hurricane that drove the water of the gulf and the river back into New Orleans. The middle panel shows a number of women wading in the water. One of them is armed with a camera. The top panel shows the wind as a keen-cutter. The bottom panel, wreckage at pier.

BRIDGE BURNED IN OIL GROUND.

(30)

A mysterious blaze that started in the oil soaked ground in the ravine at Sherman Junction over which the Pacific Electric main line to Sawtelle and Santa Monica has a trestle, spread to such a degree early this morning that it completely consumed the railroad bridge. All traffic running over the main line was switched through by way of Hollywood. The Pacific Electric wrecking crew are constructing a new trestle. Traffic will probably be resumed this morning.

Colossal.

BIG STEEL INTERESTS IN GIGANTIC COMBINE.

[BY A. P. NIGHT WIRE.] (30)

NEW YORK, Oct. 5.—Negotiations for the acquisition of the Pennsylvania Steel Company by the Bethlehem Steel Corporation, which, if successful, may lead to a still larger combination of steel companies, were in progress today in this city. While it was learned that the deal was not finally closed, it was stated on authority that there was a likelihood that announcement to that effect would be made soon.

It is also learned that negotiations are pending for the purchase of control of the Cambria Steel Company and that there is a possibility of a combination of this company with the prospective Bethlehem-Pennsylvania merger. In fact, according to a high authority familiar with the situation in the steel trade, there was never a time since the formation of the United States Steel Corporation, fourteen years ago, that so many deals, involving many millions of dollars, were under way as at present.

RIVAL INTERESTS BUSY.

Virtually every steel and iron com-

(Continued on Second Page.)

Balkans.

PREMIER RESIGNS.

Crisis in Greece Over the War.

Entente Allies Deny that They Mean to Dismember Saloniki.

Russians on the Offensive All the Way from Riga to Vilna.

British Fleet Bombards the German Positions on the Belgian Coast.

[BY ATLANTIC CABLE AND A. P.]

PARIS, Oct. 6, 1:12 a.m.—An Athens dispatch to the Havas Agency says:

"Premier Venizelos has resigned, the King having informed him that he was unable to support the policy of his ministry."

ATHENS, Sunday, Oct. 3 (via Paris, Oct. 6, 12:40 a.m.)—(Delayed in transmission) — The French troops landing from five transports at Saloniki, Greece, consist of seventy thousand men. They will proceed along the Guevgheli-Uskup railroad to guard the line.

ATHENS, Oct. 5, 6:10 p.m. (via Paris, Oct. 6, 4:10 a.m.)—Premier Radoslavoff of Bulgaria has assured the Greek Minister at Sofia that Bulgaria will not attack Servia unless aggressive action against her first is taken by Austria and Germany in which case Bulgaria will be obliged to act against her neighbor.

LONDON, Oct. 5, 8:35 p.m.—"In consequence of the repeated assertion of Germans in Athens that the allies contemplated landing at Saloniki, in order to hand the place over to Bulgaria," says Reuter's Telegram Company, "the Entente powers addressed a communication to the Greek government, stating that the proposed landing was most friendly in its purpose and intended to help Greece and Servia in case of an attack.

"At the same time the powers informed the Hellenic government that the offers made to Bulgaria on condition that she join the allies had now been withdrawn, because Bulgaria not only had not answered the Entente powers' note, but had taken action which had occasioned the present crisis."

REVIEW OF WAR.

Russia's ultimatum to Bulgaria expired at 4 o'clock this afternoon, but up to a late hour, so far as was known in London, no answer had been received and no news expected.

It is taken for granted here that King Ferdinand and his Ministers are definitely committed to the Germanic allies, and in return for European territory, to be ceded after the war, some ports, including Constantinople, has undertaken to assist actively in the operations against Servia, thus hoping to open the way for the Austro-German army, the objective of which is the Sea of Marmora.

The Entente powers, in this belief, have landed or are landing a force at Saloniki, which will take upon itself the duty of protecting the main railway through Servia and Greece and give what assistance it can to the Balkan allies, should they be attacked by Bulgaria. This infringement of Greek neutrality has brought forth a formal protest from the Greek government, but in the words of one correspondent, "it is being winked at" by the great majority of the people of Greece.

The opposition in the Greek Chamber has also made protest against the policy of Premier Venizelos, which, it is said, is forcing Greece into an unnecessary war. But the Premier, who is now firmly fixed in the saddle and is working in harmony with the King, has succeeded in getting the Chamber to pass a vote of confidence after a stormy all-night session.

The next move devolves upon Bulgaria and as soon as she moves the Anglo-French troops, which are being mobilized, will be put in motion, while the fleets in the Black Sea and the Aegean will assume the appointed roles.

RUSSIA.

Meanwhile, Russia, whose armies for five months have been retiring, has begun an energetic offensive along a wide front from Riga to southeast of Vilna, and, according to unofficial reports, has already met with considerable success.

This, however, is denied by Berlin, which says that all the Russian attacks have been repulsed.

On the western front, the big guns have again undertaken the task of attempting to level the German intrenchments, presumably in preparation for a continuation of the attacks, which proved successful in Artois and Champagne. In some sectors there has been infantry fighting in which a trench, or a few yards of a trench, changed hands, this being particularly the case in the areas where the allies have made their gains and where the Germans are trying to win back the lost ground.

The British fleet, too, is almost continuously bombarding the German positions on the coast of Belgium.

Mobilization.

GREEK FINANCES ALLIES' PROBLEM.

Has Only Money Enough to Fight for One Month.

Rumored Cabinet Resignation Resented by Crowd.

Premier Doubts Kaiser's Guarantee.

[BY ATLANTIC CABLE AND A. P.]

ATHENS, Thursday, Sept. 30, (via Rome, Oct. 5, to Paris, 5:50 p.m.) (Delayed in transmission.)—Greece is able to put 180,000 men fully equipped in the field. Although the mobilization, which includes men up to 43 years of age, probably will call for 300,000 troops, those over the 180,000 cannot be armed. It is said the government has sufficient funds to continue on a war footing for one month. The problem, therefore, facing Premier Venizelos is the obtaining of money from the Triple Entente powers.

The mobilization will be completed Sunday night (October 3.) The signing of the mobilization order created general relief here. It was considered an extraordinary triumph for Premier Venizelos, who is known to have had a long struggle with King Constantine before the monarch would yield to the Premier's wishes.

PEOPLE IN UGLY MOOD.

Crowds gathered before the Foreign Office and the newspaper bulletin boards this afternoon while M. Venizelos was in conference with the King. The people showed an ugly temper when rumors of a resignation of the Cabinet were circled.

A curious and disconcerting feature of the Greek mobilization is the ignorance of the mobilized men as to their destination or the purpose for which they were called to the colors. The newspapers which usually indulge in the freest expression of opinion are generally silent respecting the fate of the Servian-Greek treaty of alliance, which the King all along has maintained was abrogated by the Servians owing to their concessions to Bulgaria and the effectiveness of which today is the key to the future action of Greece.

A story generally current in Athens and widely accepted as illustrating the existing situation, is that Premier Venizelos at his conference with King Constantine pleaded that the Servian alliance must be observed, if for no other reason than a means of defense against Bulgaria.

A close friend of King Constantine is authority for the statement that the King, in reply, exhibited a telegram from the German Emperor guaranteeing that Greece would not be attacked by Bulgaria if she remained neutral and that the Premier said.

"Does Your Majesty consider the word of the man whose troops invaded Belgium sufficient protection for Greece?"

FRANCE WILL HOLD SWOBODA.

[BY ATLANTIC CABLE AND A. P.]

PARIS, Oct. 5.—Raymond Swoboda, who was arrested last March charged with setting fire to the French line steamer La Touraine on a voyage from New York to Havre and later was accused of being a German spy, will be sent to a concentration camp. The charges against Swoboda were not proved and Maj. Jullien of the Paris permanent court-martial recently recommended to the Military Governor of Paris that the proceedings against him be dropped.

TWO BRITISH VESSELS SUNK.

[BY ATLANTIC CABLE AND A. P.]

LONDON, Oct. 5.—Announcement is made that the British steamers Haydn and Sailor Prince have been sunk. It is reported that the crew of the Haydn was saved and that some survivors of the Sailor Prince have been landed.

The Haydn was a vessel of 3293 tons. The Sailor Prince was of 3144 tons.

BRITISH STEAMER TORPEDOED, SINKS.

[BY ATLANTIC CABLE AND A. P.]

ATHENS, Oct. 4 (via Paris, Oct. 5, 5:40 p.m.)—The British steamer Arabia, en route from London to Piraeus, Greece, has been torpedoed by an Austrian submarine twelve miles off Cythere. Thirty-five members of the crew were saved.

ALLIES VIOLATE GREEK NEUTRALITY

[BY ATLANTIC CABLE AND A. P.]

LONDON, Oct. 5.—The Tageblatt of Berlin is quoted by Reuter's correspondent at Amsterdam as recalling the indigation expressed by the Entente Powers at the violation of Belgium's neutrality by Germany. Discussing the report that the allies are sending troops to the assistance of Servia across Greek territory, the Tageblatt says the Entente Powers have seized the first opportunity of ignoring the rights of smaller nations, notwithstanding their previous pretense of protecting them.

DELAY NOTE TO ENGLAND.

[BY A. P. NIGHT WIRE.]

WASHINGTON, Oct. 5. — The American note to Great Britain on intereferences with neutral commerce may be further delayed until the return of Consul-Gneral Skinner from London. Mr. Skinner has been summoned here for discussion of the entire trade situation.

Secretary Lansing indicated today that there had been some confusion between the British viewpoint on statistics, and that held in Washington, and that Mr. Skinner was being called home to clarify it. While the sending of the British note is not directly dependent on his return, State Department officials indicated that it was more than likely that it would be held until his arrival.

THE office in the Haas Bldg., Seventh and Broadway, are beautiful and the prices so reasonable.

Combine of Combines.

(Continued from First Page.)

pany in the country of any importance has been approached, it was said, in the efforts of rival interests to organize larger corporations. Leaders in the steel trade foresee after the war a period of reconstruction in Europe as the result of which there should be a large demand for American steel products, it was said in steel circles today. Such a motive combined with the more immediate demand for ordnance and other steel products which the war itself has created, governs the promoters in their efforts to bring together the smaller steel concerns in order to reap the benefit through the economies of large organizations, of the prospective increase in trade.

SCHWAB INVOLVED.

In Wall street gossip, the names of Charles M. Schwab, chairman of the Bethlehem Steel Corporation, and H. C. Frick, who is understood to have a large interest in, together with an option on, stock of the Cambria Steel Company, were linked today as rivals of William E. Corey and his associates who have just acquired control of the Midvale Steel Company and increased its capital stock to $100,000,000. This was strengthened by an authoritative statement explaining that Mr. Corey and Mr. Schwab were in no wise co-operating and that the rumors that Bethlehem and Midvale would combine had no basis.

PRICES CONSIDERED.

The negotiations between the Pennsylvania and Bethlehem interests today dealt with the subject of the price, it was understood, at which the Pennsylvania Railroad, which owns a 54 per cent. interest in the Pennsylvania Steel Company, would relinquish its holdings. The conferees, who met at Mr. Schwab's office, included E. T. Stotesburg, head of the Morgan banking house, in Philadelphia, and a director in the Pennsylvania Steel Company; Henry Tatnall, vice-president of the Pennsylvania Railroad; William H. Donner, chairman of the Pennsylvania Steel Company, and several directors of the Bethlehem company. None would discuss the deliberations except to say that nothing had been decided.

DONNER'S INTEREST.

Mr. Donner is president also of the Cambria Steel Company, which is likewise controlled by the Pennsylvania railway system. He is understood to hold for H. C. Frick an option on the Pennsylvania holdings of Cambria Steel. Although it was learned that this option had not as yet been exercised, it was generally believed Mr. Frick was concerned in the negotiations for the control of the company which are known to be pending.

Sustained.

GREECE UPHOLDS ITS WAR PARTY.

DEPUTIES PASS VOTE OF CONFIDENCE IN MINISTRY.

In Plain Words Premier Venizelos Tells Why Allies Were Permitted to Land at Saloniki and Declares the Country Must Observe its Treaty with Servia.

[BY ATLANTIC CABLE AND A. P.]

ATHENS, Oct. 5 (via London.)—After Premier Venizelos had explained to the Chamber of Deputies the circumstances connected with the landing of allied troops at Saloniki, the chamber today passed a vote of confidence in the government. The vote was 142 to 102, with thirteen members not voting.

The opposition leaders attacked the Premier bitterly. They accused him of unnecessarily leading the country into the war on the side of the allies.

The chamber was in session all night, adjourning at 4:30 o'clock this morning.

Plain speaking characterized the meeting of the deputies.

Premier Venizelos won a triumph notwithstanding the most determined attacks of the opposition, which protested against occupation of Greek territory by foreign troops. The Premier did not hesitate to accept the challenge. He gave a frank exposition of the attitude of the government.

"Some time has passed since the Entente powers have made requests of Greece," he said in reply to an interpellation on the occupation of Saloniki. "Today they ask nothing but this: To offer Servia, Greece's ally, succor, in the event of the circumstances which would require Greece herself, under her alliance, to give Servia help.

"Great nations may with impunity treat treaties as scraps of paper. For smaller countries such a policy would be suicidal."

The wildest disorder broke out. The Premier succeeded in dominating the situation, his voice rising above the tumult. He cried: "We have a treaty with Servia. If we are honest we will leave nothing undone to insure its fulfillment in letter and spirit. Only if we are rogues may we find excuses to avoid our obligations."

GREEKS GLAD TROOPS LANDED

[BY ATLANTIC CABLE AND A. P.]

LONDON, Oct. 5, 1:47 p.m.—The Greek Minister at London, M. Gennadius, said today in regard to published reports from Athens that the Greek government had protested against the landing of troops of the allies at Saloniki: "Naturally, some formality must be gone through."

In response to a question concerning the attitude of Greece to the landing of the troops, he said:

"The Greeks are glad that the troops have landed."

GREEK STAFF GOES TO SALONIKI

[BY ATLANTIC CABLE AND A. P.]

ATHENS, Oct. 4 (via Paris, Oct 5.)—Crown Prince George and Prince Nicholas and the members of the Greek General Staff are hurriedly arranging to leave for Saloniki.

Telegrams from diplomatic sources report the arrival in Sofia of a large number of German aviators and German officers.

TRIES TO STOP MOTOR BOATS.

[BY A. P. DAY WIRE.]

WASHINGTON, Oct. 5.—Specific protest against shipment of six forty-foot motor boats from Boston to England has been made to the State Department by the German Embassy on the ground that they are war vessels designed to aid the British campaign against submarines.

The protest has been referred to the neutrality board, which has decided there is no reason to prevent the shipments. The boats, as shipped, carried neither guns, emplacements for guns, nor armor.

Dwindling.

ALLIES' GAINS SLIGHT, IN VIEW OF BIG EFFORT.

Results of Recent Attack Disappointing When the Magnitude of the Effort and Amount of Ammunition Used are Considered—German Troops in Highest Spirits Have no Fear for the Future.

[BY ATLANTIC CABLE AND A. P.]

LILLE (France) Oct. 2 (Courier via London, Oct. 5, 7:45 p.m.)—In view of the tremendous preparations, the amount of ammunition used and the number of troops employed in the great attack along the front of less than twenty miles, from La Bassee to a point south of Arras, the Anglo-French gains are not considered to have been important.

The most important British gain was to the south of La Bassee Canal, in an easterly and southeasterly direction, where the Germans were thrown back from two-thirds of a mile to nearly two miles along a front from a mile to two miles in extent.

This attack was declared to have been carried out by five divisions against four infantry regiments and one battalion of sharpshooters.

In addition to their principal gains, the French succeeded in taking some ground to the northeast of Arras near Beaurains, south of Arras and at one or two points further south. Beaurains, which was utterly destroyed, is still part of the German lines.

THE ARTILLERY DUEL.

Along this entire front, as in Champagne, the attack was preceded by a terrible artillery fire which began September 24 and increased steadily in intensity until the morning of the 25th, when the attack commenced.

Before attacking the British sent alternate waves of asphyxiating gas and dense smoke across the field, first releasing the gas for about ten minutes and then the smoke for a slightly shorter time and repeating this procedure several times. It was impossible to see a tree twenty feet distant through the smoke clouds.

Many old British line regiments took part in the attack, but there were a great many regiments of the new Kitchener army. Some of the British who were taken prisoner came under fire for the first time in carrying out the main attack.

The German troops in places recaptured the lost ground. This was especially true to the east of Givenchy, where two companies which had broken through the German lines had been driven out or exterminated by 2 o'clock. These counter-attacks were carried out in almost every instance with hand grenades, as nearly all the fighting took place directly in the trenches, which were too narrow for use of the bayonet.

The German division corps and army commanders unite in declaring that the French and British losses were very great and that the German losses, while heavy, were still small, taking into consideration the character of the fighting.

The attack was by no means in the nature of a surprise, the tremendous bombardment having given notice of its coming.

MEN IN HIGH SPIRITS.

In various trips along the front the correspondent of The Associated Press has never before encountered such high spirits among the German troops as prevail in this army. Neither officers nor men exhibit any signs of anxiety or even uneasiness about the situation. On the contrary, the feeling appears almost one of elation.

The British prisoners with whom the correspondent conversed were also in excellent condition mentally and physically, and their equipment was of a nature which was commented on frequently by German officers as "luxurious."

The British prisoners appear to be far superior physically and are better equipped than the French. A great number of the latter were wearing their new steel helmets, many of which showed marks of shrapnel bullets and in some instances, rifle bullets, which would have been fatal without the head gear.

The German commanders, while expecting further Anglo-French efforts, profess to believe that their antagonists "have played their last big trump." They declare that the losses of the British reached 50 per cent. of the forces engaged.

Concession.

ARABIC CASE SETTLED; BERLIN TO PAY INDEMNITY.

Germany Accedes to All American Demands, Disavows Sinking of Vessel and Promises Such an Episode Shall not Occur Again—Wilson will Press Great Britain to Modify Restrictions on European Trade.

[BY A. P. NIGHT WIRE.]

WASHINGTON, Oct. 5.—Germany has completely acceded to the American demands for settlement of the Arabic case. The imperial government, in a letter presented today by its Ambassador, Count von Bernstorff, to Secretary Lansing, disavows the sinking of the vessel, announces that it has so notified the submarine commander who made the attack, expresses regret for the loss of American lives, and agrees to pay an indemnity to their families.

Official Washington was both gratified and relieved by the diplomatic victory. The communication delivered by the Ambassador pursuant to general instructions from his government, spread absolute confidence that there would be no more submarine controversies between the United States and Germany, for the document reveals that stringent orders have been given to submarine commanders to prevent a recurrence of such incidents as the Arabic.

VICTORY IS COMPLETE.

Since this case embraces the principles for which President Wilson has contended in his notes following the torpedoing of the Lusitania and the Falaba, the concessions made by Germany to the American viewpoint were generally regarded tonight as paving the way for amicable settlement of all the cases which have threatened severance of diplomatic relations between the two countries.

Count von Bernstorff left here tonight happy over the results of his work, expressing the confident hope that relations between Germany and the United States would continue to improve.

With the settlement of the Arabic controversy, the dispatch to Great Britain of the long-delayed American note on interference with trade is expected within a few days. President Wilson has consistently refused to send this communication while the issues with Germany are pending, because the Berlin government had, through its notes, given the impression that on the action which the United States took with one set of belligerents depended its own conformity to international law. As the issues with Germany appear now to be adjusting themselves, the President, it is known, feels free to press Great Britain for a modification of the orders in council and restrictions of American trade.

CHANGE IN RELATIONS.

It was not until the German Ambassador submitted his letter at nearly 1 o'clock today that the change in the relations between Germany and the United States became definite. Until that hour the suggestions which Count von Bernstorff had made were considered unsatisfactory. In New York last Saturday the Ambassador had submitted a draft of a letter on the Arabic case, but since it did not include the admission of liability and agreement to pay indemnity its terms were not acceptable to either President Wilson or Secretary Lansing.

Today he came to Washington at the request of Mr. Lansing. In a few minutes he learned of the American government's objection and in return gave oral assurances that these would be promptly overcome. Returning to the Embassy, the Ambassador redrafted the letter originally delivered in New York and sent it by messenger to the State Department. Secretary Lansing carried it to the White House and shortly afterwards announced its text.

TEXT OF LETTER.

It is as follows:

"My dear Mr. Secretary: Prompted by the desire to reach a satisfactory agreement with regard to the Arabic incident, my government has given me the following instructions:

"The orders issued by His Majesty, the Emperor, to the commanders of the German submarines, of which I notified you on a previous occasion, have been made so stringent that the recurrence of incidents similar to the Arabic case is considered out of the question.

"According to the report of Commander Schneider of the submarine which sank the Arabic and his affidavit, as well as those of his men, Commander Schneider was convinced that the Arabic intended to ram the submarine.

"On the other hand the imperial government does not doubt the good faith of the affidavit of the British officers of the Arabic, according to which the Arabic did not intend to ram the submarine. The attack of the submarine was undertaken against the instructions issued to the commander. The imperial government regrets and disavows this act and has notified Commander Schneider accordingly.

"Under these circumstances my government is prepared to pay an indemnity for American lives, which to its deep regret have been lost on the Arabic. I am authorized to negotiate with you about the amount of this indemnity.

"I remain, my dear Mr. Lansing, yours very sincerely,

"J. VON BERNSTORFF."

GENERAL SATISFACTION.

Today's events spread satisfaction everywhere, not only at the White House and State Department, but the German Embassy as well. The recent critical stage of the negotiations, which threatened rupture of diplomatic relations, had raised to the keenest point the tension at the Embassy.

"It is a diplomatic victory for the United States," the Ambassador remarked to a friend, "but credit must be given to Germany, I believe, for nobly accepting the word of British officers that they did not intend to ram the submarine."

This point, it was learned, at one time threatened to interrupt the proceedings, as the German government at first wished to arbitrate the conflicting evidence.

DUMBA DEPARTS, BUT SORRY TO GO.

HIS FAREWELL IS THAT HE HARBORS NO ILL WILL AGAINST US.

[BY A. P. DAY WIRE.]

NEW YORK, Oct. 5. — Dr. Constantin T. Dumba, the Austro-Hungarian Ambassador at Washington, who was recalled at the request of President Wilson, sailed for home today on the Holland-America liner Nieuw Amsterdam. He was accompanied by Mrs. Dumba.

Dr. Dumba sailed under a safe conduct arrangement made by the State Department. The Nieuw Amsterdam will touch at Falmouth, England, and then proceed to Rotterdam. From the latter port Dr. Dumba will go at once to Vienna to report to his Foreign Office.

Mrs. Dumba reached the dock about twenty minutes before her husband, and immediately boarded the ship. Dr. Dumba was accompanied by Prince Hohenlohe-Schillingfuer, the Austrian embassy attache. Dr. Dumba, in his last words to the newspaper men, said:

"I bear no ill will toward this country nor its people. I am deeply sorry to leave at the present time, for I have many friends here and I hoped to stay longer to see more of the country and its people. That is all."

RUSSIANS OCCUPY GERMAN TRENCHES

[BY ATLANTIC CABLE AND A. P.]

PETROGRAD, Oct. 5 (via London, Oct 6, 12:51 a.m.)—The following official communication was issued tonight:

"There have been several engagements on the Riga front. North of Birshallen our troops occupied a portion of the German trenches. The fighting continues along the lines of Lakes Demmen, Dreswiaty, Medziol and Vichneu.

"In the region of Smorgan and further south, as well as on the upper Niemen, in the neighborhood of the village of Deliatitchi, there have been continual skirmishes with the enemy, who is endeavoring, but unsuccessfully, to advance in an eastern direction.

"South of the Pripet after engagements on the middle Styr in the zone of the Kovel-Sarny railway, our troops occupied the villages of Voulk, Kolouzskais, Optovo, Voltchitzke and Medvieshka. In some places the enemy retired in risorder."

War Orders.

ALLIES' PLAN IS REVEALED.

GERMANS LEARN DETAILS OF THEIR OFFENSIVE.

Papers Show that Joffre was Expected to Drive the Teutons Out of France, but, Berlin Says, the Total Gains Were Only Twenty-three Kilometers.

[BY WIRELESS AND A. P.]

BERLIN, Oct. 4 (via Tuckerton, N. J., Oct. 5.)—The War Office, which yesterday made public an order issued by Gen. Joffre in connection with the recent attack of the allies in France and Belgium, supplemented it today with the following statement:

"On September 14, before the beginning of the great attack on the western front, Gen. Joffre issued an army order, a copy of which has been found. Gen. Joffre gave instructions to the officers to tell the men that the intention was to drive the Germans from French soil and that this would influence nations hitherto neutral to enter the war with the Entente powers.

"Gen. Joffre then told about the exceptionally favorable conditions for the attack. Territorials were to be used in the trenches, thus freeing the younger men for the assault. The landing of British troops enabled the commander-in-chief to hold several armies ready for the attack. The number of machine guns had been doubled and the heavy guns were replaced by new ones. The amount of ammunition on hand was unprecedented. The moment was favorable for the movement, Gen. Joffre said, and all of Kitchener's armies had been landed in France, whereas the Germans had withdrawn troops for the Russian front."

TO END WAR AT ONCE.

The commander added that the situation called for an effort on the part of the soldiers to end the war at once.

"Moreover, a British order was found telling the soldiers 'that on the coming battle depends the fate of coming British generations.'

"The German official report and the French and British orders prove how little truth there is in the pretense of the enemy that it was not intended to continue the attack which began on September 25 and was stopped by the Germans. The object of the attack was to drive the Germans from French soil, but the only results obtained on the entire front were in one place, to the extent of twenty-three kilometers and in another of twelve kilometers; and these results were not obtained by the military achievements of the attacking British, but by a successful surprise resulting from an attack with gas. In these sections the first German line was pressed into the second line, which is by no means the last line."

The remaining portion of the War Office communication is summarized as follows by the Overseas News Agency:

"Army headquarters says further that only one German division which was on its way from the western front was retained at the beginning of the enemy's attacks, and that other divisions were assigned to take the place for which the detained division was destined. Otherwise the plans of the German army were not influenced in any way by the attack, which at no place penetrated beyond the second line, and nowhere rendered impossible movement of reserves, just as was done in May, when the offensive movement at Arras was made."

NO ANSWER TO ULTIMATUM.

[BY ATLANTIC CABLE AND A. P.]

LONDON, Oct. 5.—A dispatch from Amsterdam to Reuter's Telegram Company says:

"The People's Gazette of Cologne understands that the Bulgarian government probably will make no reply to the Russian ultimatum. The recall from Sofia of all the Entente Ministers, the newspaper says, is expected today and it adds that a declaration of war by Russia is considered possible."

BRITISH SHELL GERMAN STEAMER.

[BY WIRELESS AND A. P.]

BERLIN, Oct. 5 (via Sayville, N. Y.)—"The German steamer Svionia, was shelled in the Baltic Sea by a British submarine without previous warning," the Overseas News Agency declares today.

"The submarine," adds the news agency, "first flew the German flag and then the British."

AUSTRIA RAIDS SERVIA AGAIN.

[BY ATLANTIC CABLE AND A. P.]

VIENNA (via London) Oct. 5.—The official statement issued tonight reads as follows:

"There is nothing new on the Russian front.

"Italian front: The situation on the southwestern front is without change. The enemy did not renew his attacks of yesterday against the plateaus of Vilgereuth and Lafraun.

"Southeastern front: From the Drina frontier our troops made raids on Servian territory, capturing some prisoners. Otherwise no important events have occurred."

Game.

WE'RE AT WAR THEORETICALLY.

Great Enemy Fleet Aiming at the National Capital.

But They're All Our Vessels; Nobody Need Worry.

Admiral Fletcher in Charge of the Defense Plans.

[BY A. P. NIGHT WIRE.]

WASHINGTON, Oct. 5.—Theoretically, the United States is at war tonight. By some route unknown to Admiral Fletcher, commanding the defending naval forces, a great enemy fleet is approaching the entrance of Chesapeake Bay with the purpose of establishing a base, which if effected would open the way for an attack on the national capital.

Admiral Fletcher is unaware of the enemy's objective, and knows only that he is operating somewhere off the Atlantic Coast between Maine and Florida. The vessels of the defending force, which includes most of the battleships of the Atlantic fleet, are stripped for action.

Little will be known to the public about the war game until it is all over, ten days hence. A rigid censorship has been enforced by the Navy Department, all information except that contained in official bulletins being withheld for military reasons.

EXPLOSION ON DESTROYER.

A report reached the department today, telling of an explosion aboard the destroyer Cummings, one of the "enemy" ships, but officials would not give out the news. It was explained that the opposing forces were operating under actual war conditions and that any information about a disabled vessel could not be allowed to reach the defenders.

Rear-Admiral Benson, chief of operations, in accordance with plans worked out by the Navy War College at Newport, R. I., has notified the navy yards along the Atlantic Coast to be prepared to repair immediately any of the ships putting back into port in a disabled condition. In theory, many merchant vessels have been commandeered by the government and are lying in port loaded with supplies, ammunition and fuel, awaiting call from the warships, which have depleted their stores, to put to sea and replenish them.

MINE FIELDS LAID.

All along the coast, mine fields have been laid and submarines are lying in wait for the approaching enemy ships, in case they evade the fleet. Not a branch of the service with the exception of the aeroplane corps, has been overlooked by Navy Department officials in preparing to meet the attack.

Vice-Admiral Mayo, commanding the attackers, has been given a force theoretically superior in strength to that of Admiral Fletcher, his cruisers, destroyers and other vessels representing powerful fighting units.

When one side or the other has won, both of the fleets will assemble at Newport, where a three-day conference of officers will be held to make a general study of the results.

TURKS WAR ON ARMENIANS.

With Help of Kurds Campaign of Extermination is Going on, American Missionary Charges.

[BY A. P. DAY WIRE.]

NEW YORK, Oct. 5.—The Turks and Kurds are waging a holy war of extermination on the Armenians, according to sixteen members of the American Board of Foreign Missions, who arrived from Van, Turkey, on the Swedish steamer Hellig Olav today. Ernest Yarrow, one of the missionaries, told how the Armenian population of Van, numbering 1500, held out against 5000 Kurds and a Turkish company commanded by a German officer from April 20 to May 17, when Russians arrived and relieved the town.

"We had six American and two Red Cross flags," said Mr. Yarrow, "and we flew these over the mission but they were not respected by either of the combatants. The Turkish company arrived three or four days before the Russian relief came, and the shrapnel from the Turkish guns tore down all of our flags.

"We sheltered large numbers of Armenian women and children but as soon as the Turks and Kurds had been driven away from the town all of the Armenians turned out to loot the Turkish homes and duplicate the atrocities that had been previously practiced upon the Armenians. It was with great difficulty that they were restrained.

"The Turks and Kurds have declared a holy war against the Armenians and vowed to exterminate them."

Mr. Yarrow said many Armenians were suffering from typhus and other diseases when he left. Half of the missionaries were taken ill during the siege and six of them died.

WORD TO MORGENTHAU.

[BY A. P. DAY WIRE.]

WASHINGTON, Oct. 5.—It was explained at the State Department that the instructions to Mr. Morgenthau direct him to offer his good offices in behalf of the Armenians and to state to the Turkish government that reports of atrocities upon Armenians are causing unfriendly criticism among the people of the United States.

RUSSIA BLAMED BY BULGARIANS.

[BY ATLANTIC CABLE AND A. P.]

LONDON, Oct. 5, 1:45 p.m.—"It is Russia which has precipitated the trouble in the Balkans by insisting that a handful of German officers in civilian dress be expelled from Bulgaria," was the Bulgarian legation's comment on the situation to the Associated Press today.

"The legation took the stand that Bulgaria was not the aggressor and if a hostile act had been committed, it was not Bulgaria that committed it.

"No preparations have been made for closing the legation here," it was added, "and none will be until a notification by the British government necessitates such a step."

EXECUTED BY THE JAPS.

[A. P. FOREIGN CORRESPONDENCE.]

TAINAN (Formosa) Sept. 10.—Rah-Chun, ringleader of the recent native insurrection against Japanese authority, and seven of his associates have been sentenced to death and executed for sedition and revolt. Followers to the number of 125 have been sentenced to from nine to fifteen years' imprisonment. There are 500 awaiting trial in connection with the revolt.

MRS. WIDENER TO WED DR. RIC

WIDOW OF TITANIC VI WILL MARRY WELL-KNOW EXPLORER.

[BY A. P. NIGHT WIRE.]

BOSTON, Oct. 5.—Dr. Al Hamilton Rice of this city, w known as an explorer, obtained a riage license at the City Hall to marry Mrs. Eleanor Elkins Wi of Philadelphia. Mrs. Widener survivor of the Titanic disaster which her husband, George D. ener and her son, Harry Elkins ener, were lost.

In memory of her son she to be erected a year ago a $2,00 library at Harvard University, dedication of which last June, met Dr. Rice for the first time.

The date of the marriage announced, but Dr. Rice was quo saying it would take place soon. went tonight to Newport, R. I., Mrs. Widener has a summer hom

Quotations.

ALLIES' BONDS AT NINETY-EIG

GENERAL PUBLIC MAY BUY THAT FIGURE.

Morgan Announces that the W of Printing is Being Rushed A Oversubscription is Assured, the Amount of it is not Disc by the Bankers.

[BY A. P. NIGHT WIRE.]

NEW YORK, Oct. 5.—The of over-subscription to the $ 000 Anglo-French bond issue, said authoritatively tonight, preciable in the number of subs but not considerable in terms lars and cents. Most of the scribers came in for relatively amounts. With the closing underwriters' books today it announced that the total of all scriptions would not be made but that the loan had been subscribed.

There seemed to be good for the report that the oversu tion would be between $5,0 and $10,000,000, but nothing was forthcoming to confirm this connection it was learned that the six largest applicat took care of $100,000,000 of the The largest subscription was for 000,000; the next was for $2 the third for $15,000,000 and next three for $10,000,000 each. identity of these subscribers w revealed.

As soon as the engravers com plete their task the bonds will delivered to J. P. Morgan & Co. distributed to the underwriters, in ten days the first installment per cent. becomes due.

Arrangements have been m list the bonds on the New York Exchange.

A COLOSSAL JOB.

Some idea of the amount of and other work involved in the tion of the loan may be gleaned the fact that thirty-five g underwriters participated in s cities and sections of the The New York group, largest lot, consisted of sixty financial tions. Each of these institu was assumed, had hundreds of tomers whom it carried in with the underwriting basis. The collecting, placing and these subscriptions was so gre the office force of J. P. Morg has worked for the past we late at night and on two s daybreak.

In a statement issued t P. Morgan & Co., made fact that none of the bonds been offered to the general p that none would be offered

GERMAN OFFICER'S LET

French Reveal Contents Epistle Found on the Bod Killed in Battle.

[BY ATLANTIC CABLE AND A

PARIS, Oct. 5, 2.55 p.m.— ter, dated September 24, w on the body of a German o was killed in Champagne:

"One o'clock in the morn o'clock it will have been hours since, without interru have been frightfully busy seventy-two hours of endless ing uproar, which even the nerves can hardly endure.

"I was ordered into the an observer at 7 o'clock a.m. ally telephone lines were reached the position of the without much trouble, their being destroyed only here and but the difficulties began. bombs were exploding at in vals, interspersed with bullet machine guns. From that p the trenches were so damag we were obliged to crawl on

"I left my telephone op went ahead amid unintermitt lings, the bursting of grenades plosion of shells, the whistling lets, the howling of shell fr and fogs of smoke. By hol breath behind my respirator to a point where a trench h repaired thirty-five times. munication trench was c levelled. Creeping closer to ground, I arrived at the second ten yards behind the first. Of ter nothing remains. The trench is just deep enough in.

"Profiting from a period of calm, I cast a glance ahead barbed-wire defenses are dest signal for our batteries, w sume a rapid fire. Then I cro to get my telephone operat takes me four hours to g ground, which ordinarily w been covered in twenty-five

"This is becoming frightf explosion throws me against a a trench. A lieutenant falls ne struck in his shelter, also. I and see that all the houses of the Monroe Doctrine. The tion of the United States that American continent cannot be the of conquest or foreign aggres he said, now faces threatening

"Alsace," said Dr. Morales, "that and France are vanquished the war. What will be the of their colonies in America? the American continent look reference upon the occupation any of French and British of British Honduras and the which enclose the Caribbean The answer appears to be ob-

THREATENING REALITIES.

Morales said that the Monroe faced "threatening realities" because of it the national of the United States was in- found up with the whole of American continents.

"In the face tion," he conti wise not to per security in whic to create for the nent and the ment of the A organization wh command respec

"In this organi on the United S ant role, not on most powerful c nent, but becau constituted itself other American

IMPORTANC

A country at w States, Dr. Moral would desire, abo session of the Pa erations which m end would have t aman territory. ama as "the mo of land in the wo by saying that th defense for the U at all foreign to t ama.

Resolutions in enunciated by the the navy and the council of natio adopted.

Washington.

FORTY-EIGHT BATTLESHIPS.

Continuous Building Policy for Navy is Demanded.

Daniels Believes Congress will Agree to Plan.

Voyage of Submarines to Honolulu New Record.

[BY A. P. NIGHT WIRE.]

WASHINGTON, Oct. 5.—Congress probably will be asked to approve in December a continuing building policy for the navy, having for its object maintenance of the navy on the basis of at least forty-eight first-class battleships. The proportion of superbattle cruisers, scouts, destroyers, submarines and auxiliaries would be worked out from this figure.

Secretary Daniels said today that the proposal to recommend to Congress the establishment of this policy had been discussed by him both with President Wilson and with Chairman Padgett of the House Naval Affairs committee. While he explained that no definite decision had been reached, the Secretary indicated that he was inclined to favor such a plan. The Navy General Board for many years has computed its construction estimates on a basis similar to that suggested, but the proposal to write the plan into an appropriation bill as a definite and continuing building policy never has received the approval of any Secretary of the Navy.

VIEW OF DANIELS.

Secretary Daniels declared that if the policy received the approval of the people he had little doubt that Congresses to come would follow it in principle, so that the yearly expenditure on the navy could be computed in advance with a considerable degree of accuracy.

Congress will be asked also to make more liberal provision in reserves of ammunition than ever before has been thought necessary. Secretary Daniels told the necessity of huge reserves of ammunition had been the most striking lesson drawn from the European war. The amount to be sought for this purpose was not disclosed.

Secretary Daniels made it plain that the navy building programme will include at least two superdreadnaughts, each to cost $18,000,000.

"We have learned nothing from the European war," the Secretary said, "that shakes our faith in these heavy-armored ships as the main fighting line of the navy."

The Secretary will see President Wilson again during the week and expects to complete his estimates a week from tomorrow.

SUBMARINES' VOYAGE.

Navy Department officials are watching with considerable interest the progress of the four United States submarines of the K class which are now making the long voyage under their own power from San Francisco to Honolulu. They will relieve the F group of submarines at Honolulu, which will be towed home and put out of commission until defects disclosed by the accident to the F-4, resulting in the loss of twenty-one men, have been remedied.

This is the first time American submarines have been sent upon so long journey—2200 miles, under instructions to use their own power and refueling en route. When the F boats were sent to Honolulu they were towed part of the way and submarines now in Philippine waters were towed to their stations on the decks of tenders.

The K boats have a fuel capacity for more than 4000 miles and the trip is expected to require ten days.

FROM BED BUGS TO "FOSSY BUD."

FARMER'S QUESTIONS PUT A GOVERNMENT BUREAU UP IN THE AIR.

[BY DIRECT WIRE—EXCLUSIVE DISPATCH.]

WASHINGTON BUREAU OF THE TIMES, Oct. 5.—Officials of the Department of Commerce, and who receive solicited inquiries on various subjects from correspondents throughout the country, figuratively throw up the sponge today upon the receipt of the following "foolish questions" from a writer whose name for obvious reasons the department would not divulge.

Will you please send me the cook workers.

Warning.

DANGERS TO AMERICA POINTED OUT BY M

Minister from Panama Declares the M is Seriously Menaced and Upon the P the United States Rests the Security of can Republics.

[BY A. P. NIGHT WIRE.]

WASHINGTON, Oct. 5.—Eusebia A. Morales, the Minister from Panama, speaking here today conference on national defense, conducted under the auspices Navy League, the National Association and the Council of National Defense, declared all the South republics were watching the actions of the United States because, he said, upon it depends the application of the Monroe Doctrine. The American continent cannot be the scene of conquest or foreign aggression, he said, now faces threatening

Washington.

FORTY-EIGHT BATTLESHIPS.

Continuous Building Policy for Navy is Demanded.

Daniels Believes Congress will Agree to Plan.

Voyage of Submarines to Honolulu New Record.

[BY A. P. NIGHT WIRE.]

WASHINGTON, Oct. 5.—Congress probably will be asked to approve in December a continuing building policy for the navy, having for its object maintenance of the navy on the basis of at least forty-eight first-class battleships. The proportion of supporting cruisers, scouts, destroyers, submarines and auxiliaries would be worked out from this figure.

Secretary Daniels said today that the proposal to recommend to Congress the establishment of this policy had been discussed by him both with President Wilson and with Chairman Padgett of the House Naval Affairs Committee. While he explained that no definite decision had been reached, the Secretary indicated that he was inclined to favor such a plan. The Navy General Board for many years has computed its construction estimates on a basis similar to that suggested, but the proposal to write the plan into an appropriation bill as a definite and continuing building policy now has received the approval of the Secretary of the Navy.

VIEW OF DANIELS.

Secretary Daniels declared that if the policy received the approval of the people he had little doubt that Congress to come would follow it in principle, so that the yearly expenditures on the navy could be computed in advance with a considerable degree of accuracy.

Congress will be asked also to make more liberal provision in reserves of ammunition than ever before has been thought necessary. Secretary Daniels said the necessity of huge reserves of ammunition had been the most striking lesson drawn from the European war. The amount to be sought for this purpose was not disclosed.

Secretary Daniels made it plain that the navy building programme will include at least two superdreadnaughts, each to cost $13,000,000.

"We have learned nothing from the European war," the Secretary said, "that shakes our faith in these heavily-armored ships as the main fighting line of the navy."

The Secretary will see President Wilson again during the week and expects to complete his estimates a week from tomorrow.

SUBMARINES' VOYAGE.

Navy Department officials are watching with considerable interest the progress of the four United States submarines of the K class which are now making the long voyage under their own power from San Francisco to Honolulu. They will relieve the F group of submarines at Honolulu, which will be towed home and put out of commission until defects disclosed by the accident to the F-4, resulting in the loss of twenty-one men, have been remedied.

This is the first time American submarines have been sent upon so long a journey—3200 miles, under instructions to use their own power and refueling en route. When the F boats were sent to Honolulu they were towed part of the way and submarines now in Philippine waters were sent to their stations on the decks of steamers.

The K boats have a fuel capacity for more than 4000 miles and the trip is expected to require ten days.

FROM BED BUGS TO "FOSSY BUD."

FARMER'S QUESTIONS PUT A GOVERNMENT BUREAU UP IN THE AIR.

[BY DIRECT WIRE—EXCLUSIVE DISPATCH.]

WASHINGTON BUREAU OF THE TIMES, Oct. 5.—Officials of the Department of Commerce, and who recently have solicited inquiries on various subjects from correspondents throughout the country, figuratively threw up the sponge today upon the receipt of the following "foolish question" from a writer whose name for obvious reasons the department would not divulge.

"Will you please send me the cook book on oysters or any fish and one on preserving peaches, tomatoes, etc. Do you give away a book, 'Diseases of the Horse,' No. 7058, revised edition, Department of Agriculture Bureau of Animal Industry? Any book on cats' diseases? I had a male cat who died on the 10th; we thought a great deal of it, and a horse who was sick and was taken away with "fossy bud" a few months ago. If we would know what to help. Also, what to do for bedbugs?"

TENTS FOR HOMELESS.

[BY A. P. DAY WIRE.]

WASHINGTON, Oct. 5.—In response to a message from Gov. Hall of Louisiana asking for assistance in taking care of the homeless, Acting Secretary Newton of the treasury today authorized public health service officials to lend tents and other equipment to Gulf Coast hurricane sufferers. Gov. Hall wired that 5000 or 6000 people were homeless and destitute.

Warning.

DANGERS TO AMERICA POINTED OUT BY MORALES.

Minister from Panama Declares the Monroe Doctrine is Seriously Menaced and Upon the Preparedness of the United States Rests the Security of All the American Republics.

[BY A. P. NIGHT WIRE.]

WASHINGTON, Oct. 5.—Eusebia A. Morales, the Minister from Panama, speaking here today at a conference on national defense, being conducted under the auspices of the Navy League, the National Rifle Association and the Council of National Defense, declared all the American republics were watching the preparedness of the United States because, he said, upon it depends the defense of the Monroe Doctrine. The integration of the United States that the American continent cannot be the object of conquest or foreign aggression, he said, now faces threatening conditions.

"Suppose," said Dr. Morales, "that England and France are vanquished during this war. What will be the fate of their colonies in America? Will the American continent look with indifference upon the occupation by Germany of French and British Guiana, of British Honduras and the Islands which enclose the Caribbean Sea? The answer appears to be obvious."

THREATENING REALITIES.

Dr. Morales said that the Monroe Doctrine faced "threatening realities" and that because of it the national defense of the United States was indissolubly bound up with the whole of the American continents.

"In the face of the present situation," he continued, "it would be wise not to persist in the illusion of security in which we have lived, but to create for the defense of the continent and the harmonious development of the American nations, an organization which in itself would command respect.

"In this organization there falls upon the United States the preponderant role, not only because it is the most powerful country of the continent, but because it had voluntarily constituted itself the champion of the other American nations."

IMPORTANCE OF CANAL.

A country at war with the United States, Dr. Morales also pointed out, would desire, above all, to take possession of the Panama Canal and operations which might conduce to that end would have to take place on Panaman territory. He referred to Panama as "the most strategical piece of land in the world," and concluded by saying that the topic of national defense for the United States was not at all foreign to the interests of Panama.

Resolutions indorsing the views enunciated by the general board of the navy and the proposed general council of national defense were adopted.

Welcome.

JAPAN SENDS MORE GOLD.

SEVENTEEN MILLIONS COME OVER TO PAY FOR COTTON.

High Exchange Rates Force Banks to Ship the Metal Direct. Nipponese may Transfer Russian Payments for War Material from London to New York.

[A. P. FOREIGN CORRESPONDENCE.]

TOKIO, Sept. 10.—Japanese gold in the form of coin is being shipped to the United States in considerable quantities to pay for cotton bought in that country. The export of gold from January 1 to August 20, was 24,730,000 yen (about $17,365,000) while in the corresponding period of last year it was 22,548,000 yen. The balance in favor of export so far this year is 30,817,000 yen.

The cause of the drainage of gold in the face of a heavy increase of exports is attributed generally to the demoralization of the exchange rate between England and America. In ordinary times the balance of Japanese-American trade, especially the payment of the American cotton imported here, would have been settled in London, where the Japanese specie is reserved, but the present exchange relations between England and the United States have rendered such means of clearance inconvenient as well as unprofitable for the merchants in the United States.

The cotton bought in the United States for Japan has been financed largely by other houses than Japanese. The equivalent in gold for cotton shipped here has been paid to foreign institutions in Japan which have shipped the gold as bullion to New York.

The amount of gold held by Japan in New York is insufficient to meet the payments.

While regretting the outflow of gold to the United States, leaders of Japanese finance do not reflect the uneasiness felt in some parts of the country. They point out that although the amount of the gold reserve which stood at 128,000,000 yen at the end of 1914, now shows a decrease of 18,000,000 yen and stands at 110,000,000, the amount of gold kept abroad, mostly in London, which was 213,000,000 yen at the end of 1914 and is now seen to have increased by 97,000,000 yen bringing up the total of gold kept abroad to 310,000,000 yen.

The suggestion has been made that the place of payment for the supplies furnished by Japan to Russia be removed from London to New York.

STRIKERS ASK WOMEN FOR AID.

ELECTRICAL WORKERS HAVE BEGUN TO FEEL THEMSELVES SLIPPING.

[BY A. P. NIGHT WIRE.]

SCHENECTADY (N. Y.) Oct. 5.—In the hope of presenting a solid front of the 13,000 employees of the General Electric Company, if possible, in demanding an eight-hour day, union leaders, who yesterday called 9000 organized men out of the plant, today devoted their attention to organizing 3000 women workers. The other 1000 employees are clerks, principally, and they will be organized later.

At several meetings in different parts of the city, much enthusiasm for organization was displayed today among the 1500 or more women present. Leaders said tonight there was no doubt that the women workers, with the possible exception of a 100 or less, soon would be affiliated with either the machinists or the electrical workers.

Excise.

SALOON-KEEPERS ARE UP IN ARMS.

Chicago Brewers to Demand New Liquor Statute.

Mayor Thompson Accused of Violating His Pledge.

Sunday Closing Order Starts Bitter Opposition.

[BY A. P. NIGHT WIRE.]

CHICAGO, Oct. 5.—Saloon-keepers, liquor dealers and brewers, incensed over Mayor Thompson's order closing Chicago saloons on Sunday, will ask Gov. Dunne to call a special session of the Legislature to amend the dram-shop law so as to permit large cities of the State to determine by a referendum vote whether their saloons are to remain closed on Sundays, according to Anton J. Cermack, chairman of the Executive Committee of the United Societies, a liquor men's organization.

Mayor Thompson based his order on a State statute which prohibits saloons from keeping open on Sunday, and which provides a penalty of $200 for violation. Cermack said a petition containing 300,000 names would be presented to the Governor in support of the request of the saloon men.

Maclay Hoyne, State's Attorney for Cook county, in which Chicago is located, said today that Mayor Thompson's Sunday-closing order closely followed an attempt to obtain the indictment of the Mayor for failure to take such action.

It was stated by a member of the Brewers' Association that a copy of a letter in which the Mayor is said to have pledged himself before election not to enforce the law was being photographed and would be made public.

PUSH FRAUD CHARGES.

[BY A. P. NIGHT WIRE.]

MINNEAPOLIS, Oct. 5.—Charges that the "wet" forces committed wholesale frauds in the county option election here yesterday are to be investigated by the "dry" workers and presented to the grand jury.

Conceding their defeat by more than 9000, the "dry" leaders declared that good citizenship demanded a thorough investigation of the election. They said the "wets" would be invited to join in ascertaining the truth concerning alleged election frauds which, they claimed, had been committed in every ward.

Betterment.

TO IMPROVE TENEMENTS.

HOUSING EXPERTS CONSIDER THE "SUBMERGED TENTH."

Elimination of Slums, Equalization of Taxes and Other Economic Topics to be Discussed by Men and Women of National Fame at Minneapolis.

[BY A. P. NIGHT WIRE.]

MINNEAPOLIS, Oct. 5.—How to improve the homes, not only of the submerged tenth, but of those whose industry and thrift should enable them to live wholesomely and decently; how to eliminate present slums and prevent the creation of others in the future; how to secure better types of dwellings for cities and a better system of land subdivision in new additions and the effect of taxation upon housing, are some of the questions which will be considered by the delegates to the fourth conference of the National Housing Association, which opens here tomorrow.

Among the speakers are Frederick Law Olmsted, landscape architect and city planner, who is head of the National City Planning Conference; John R. Murphy, commissioner of the New York tenement-house department, which has carried out the reforms to which Jacob Riis devoted his life; Dr. E. R. A. Seligman, an authority on taxation in the country, and C. B. Fillebrown, a representative of the single taxers, and Dr. W. A. Evans, former health commissioner of Chicago.

Women's part in the work will be presented by such leaders as Mrs. Albion Fellows Bacon, sponsor of the Indiana tenement-house law, and secretary of the Indiana Housing Association; Miss Emily Dinwiddie, former secretary of the New York Tenement-house Commission, and now supervisor of the dwellings of Trinity Church Corporation, and Mrs. Johanna von Wagner, whose work in teaching tenants has taken her from New York to California and half way back to Detroit.

CHICAGO PACKERS FINISH PROTEST.

CONCLUDE CONFERENCE AT THE STATE DEPARTMENT OVER MEAT SEIZURES.

[BY A. P. NIGHT WIRE.]

WASHINGTON, Oct. 5. — Representatives of the Chicago packers, protesting against British seizure of their products in transit to neutral European countries, concluded their conferences with State Department officials today and tomorrow will submit in writing further evidence on which they hope special diplomatic representation will be made to London.

The packers' complaints will be touched upon in the note on British intereference with neutral trade, soon to go forward to the British Foreign Office. Whether in addition special representations will be made regarding seizure of meat cargoes has not been determined. Four cargoes, valued at $15,000,000, already have been confiscated by a British prize court, and the cases of about thirty other ships seized by British cruisers are now pending.

COLORADO STRIKE CASES.

[BY A. P. NIGHT WIRE.]

WALSENBURG (Colo.) Oct. 5.—A motion to quash indictments against seventy-five defendants in criminal cases growing out of the recent coal strike were denied, without argument, by Judge J. H. Dennison, in District Court here today. A motion for a change of venue was then filed, the time for argument of which has not yet been fixed.

STOCKTON GIRL HELD IN EAST.

DISGUISED AS BOY TRAVELS HALF WAY ACROSS THE CONTINENT.

[BY DIRECT WIRE—EXCLUSIVE DISPATCH.]

INDIANAPOLIS, Oct. 5.—Helen Burns, alias Ella Howard, a pretty young woman arrested here on a description sent to the Indianapolis police by the police of Stockton will be returned to Stockton to face trial on charges of felony, grand larceny and embezzlement.

Gov. Ralston today honored a requisition for her return to California. She is charged with taking $305 from the safe in the Western School of Commerce at Stockton. The girl fled and is alleged to have traveled half way across the continent in the disguise of a boy.

WOMAN HOLDS MOB FOR SECOND TIME.

SHERIFF'S WIFE, SPEAKER CLARK AND OTHERS PREVENT A LYNCHING.

[BY A. P. NIGHT WIRE.]

BOWLING GREEN (Mo.) Oct. 5.—For the second time Mrs. W. B. Hawkins, wife of the Sheriff of Pike county, saved the life of Harrison Rose, a negro prisoner charged with murder by parleying with a mob which had invaded the Pike County Jail this morning while the Sheriff formed a posse of citizens.

The posse of fifty armed men, among whom were Speaker Champ Clark of the national House of Representatives, and his son, Bennett, arrived at the jail a few minutes after the mob had fled. A month ago the Sheriff's wife similarly held off a mob until the Mayor and Prosecuting Attorney arrived and persuaded them to depart. Rose, the negro, is charged with killing a farmer.

Last midnight the mob called on the Sheriff to surrender Rose and when he refused they battered down the outer doors of the jail.

While they were pounding on the inner door the Sheriff escaped and gave the alarm.

Although threatened by members of the mob armed with pistols, the Sheriff's wife refused to give up the cell keys until the rescuers arrived and the mob fled.

THE WEATHER BACK EAST.

Cold Wave Settles Down Over the Whole Country, but Clouds Prevent Heavy Frost Damage.

[BY DIRECT WIRE—EXCLUSIVE DISPATCH.]

CHICAGO BUREAU OF THE TIMES, Oct. 5. — Chicago at its best was 34 deg. colder than Los Angeles today. Maximum was 50 deg. and minimum 42 deg. Clouds saved the city from the heavy frosts that spread over Western Illinois, Iowa, Nebraska, Missouri, Kansas, Oklahoma and the Texas Panhandle. Minnesota and South Dakota had snow. Eastern States were also much colder than yesterday, but escaped frost, due to rain and clouds. Other temperatures:

City—	Max.	Min.
Abilene, Tex.	66	42
Boise, Idaho	72	44
Boston, Mass.	66	52
Buffalo, N. Y.	56	54
Calgary, Alberta	50	34
Chicago, Ill.	50	42
Denver, Colo.	70	34
Des Moines, Iowa	62	34
Dodge City, Kan.	64	34
Duluth, Minn.	52	36
Durango, Colo.	64	28
Galveston, Tex.	74	66
Havre, Mont.	50	42
Helena, Mont.	60	40
Huron, S. D.	66	30
Jacksonville, Fla.	90	76
Kamloops, B. C.	56	44
Kansas City, Mo.	62	40
Knoxville, Tenn.	62	58
Memphis, Tenn.	64	50
Minneapolis, Minn.	56	..
Modena, Utah	72	40
Montreal, Quebec	60	56
Moorhead, Minn.	60	30
New York, N. Y.	66	58
North Platte, Neb.	68	30
Oklahoma City, Okla.	64	40
Pittsburgh, Pa.	58	54
Rapid City, S. D.	66	32
Roswell, N. M.	62	46
St. Louis, Mo.	58	44
St. Paul, Minn.	56	36
Salt Lake City, Utah	66	40
Sheridan, Wyo.	68	30
Swift Current, Sask.	50	40
Tampa, Fla.	90	74
Washington, D. C.	74	66
Williston, N. D.	58	38
Winnipeg, Man.	54	32

WEATHER FOR THE WEEK.

[BY A. P. NIGHT WIRE.]

WASHINGTON, Oct. 5. — Weather predictions for the week beginning tomorrow, issued by the Weather Bureau today, are:

Pacific States: Generally fair without decided change in temperature.

FOR RURAL CREDITS.

Western States to Meet in Convention and Decide upon a Plan to be Presented to Congress.

[BY A. P. NIGHT WIRE.]

DENVER (Colo.) Oct. 5.—A campaign for a definite rural credit legislation programme with particular reference to the needs of the Western States, was begun here today, when committees representing the International Irrigation Congress, the Investment Bankers' Association of America and the International Congress met in joint conference. The meeting adjourned until tomorrow, when it is expected that a definite educational programme will be arranged.

It is expected that the joint committee will select one man from every State west of the Missouri River, who in turn will appoint a State committee. These committees will conduct an educational campaign for about sixty days, at the end of which time all the committees will hold a convention in some western city. At this meeting it is planned to draw up a definite rural credits plan to be submitted to Congress at the opening of the session.

GOES TO WYOMING.

Rockefeller Begins the Last Leg of His Tour of Inspection of His Mining Properties.

[BY A. P. NIGHT WIRE.]

DENVER (Colo.) Oct. 5.—John D. Rockefeller, Jr., started late today for Wyoming to complete his inspection of Colorado Fuel and Iron Company properties. Tomorrow he will visit the Sunrise mine, an iron ore property in Platte county, near the Wyoming-Nebraska line. He was accompanied by his personal party and by J. F. Welborn, president of the Colorado Fuel and Iron Company. The party expected to return to Denver on Thursday.

Referendum on the Rockefeller plan was continued today and tonight at several mining camps. Results thus far reported were considered by company officers as assuring that the miners would adopt the plan by an overwhelming majority.

It Pays to Buy Your Drugs at "The Owl"

When you buy Drugs for your household, keep these three things in mind—Purity, Quantity, Moderate Price. You get ALL THREE at The Owl—ALWAYS.

Here are a few dozen characteristic "Owl" low prices on Drugs in daily demand.

Boric Acid—Saturated solution. 3 oz.	10c
Denatured Alcohol—6 oz.	10c
Aqua Ammonia—16 oz.	10c
Carbolic Salve—1 oz.	10c
Essence Peppermint—3 oz.	25c
Fluid Extract Cascara—3 oz.	25c
Glycerine—6 oz.	25c
Lanoline—½ oz.	10c
Lime Water—16 oz.	10c
Camphorated Oil—6 oz.	25c
Castor Oil—6 oz.	25c
Cocoanut Oil—2 oz.	10c
Eucalyptus Oil—1 oz.	10c
Raw Linseed Oil—3 oz.	10c
Cream Tartar—2 oz.	10c
Epsom Salts—16 oz.	10c
Flaxseed—12 oz.	10c
Fuller's Earth—3 oz.	10c
Glauber Salts—12 oz.	10c
Insect Powder—1 oz.	10c
Menthol—½ dram	10c
Orris Root Powder—3 oz.	25c
Pepsin Powder—1 dram	10c
Permanganate Potash—½ oz.	10c
Pumice Stone—12 oz.	10c
Spirits Camphor—6 oz.	25c
Sweet Spirits Nitre—1 oz.	10c

Tincture Arnica—2 oz.	10c
Tincture Benzoin—1 oz.	10c
Tincture Iodine—1 oz.	15c
Tincture Myrrh—1 oz.	10c
Turpentine—8 oz.	10c
Witch Hazel—4 oz.	10c
Zinc Ointment—1 oz.	10c
Boric Acid Powder—3 oz.	10c
Alum Powder—12 oz.	10c
Rochelle Salts—2 oz.	10c
Salts Tartar—2 oz.	10c
Senna Leaves—2 oz.	10c
Soda Bicarbonate—16 oz.	10c
Spanish Bark—1 oz.	5c
Sulphur Powder—12 oz.	10c
Sunflower Seed—16 oz.	15c
Whiting—16 oz.	10c
Henna Leaves—1 oz.	10c
"Anchor" Borax—16 oz.	10c
Fennel Seed—2 oz.	10c
Cascara Bark—4 oz.	10c
French Chalk—16 oz.	10c
Chalk and Orris—4 oz.	25c
Precipitated Chalk—3 oz.	10c
Prepared Chalk—4 oz.	10c
Cocoa Butter—2 oz.	10c
Comp. Licorice Powder—3 oz.	10c

The Owl Drug Co.

Awarded Gold Medal for Pure Drugs at Panama-Pacific Exposition.

Spring, Cor. 3d St. Broadway 7th St., Cor. Hill
Spring, Cor. 5th St. N.W. Cor. Fifth 625 Broadway

THE DRY FARMERS.

Charles Dillon of Kansas Objects to Involved Scientific Bulletins Sent Out by the Government.

[BY A. P. NIGHT WIRE.]

DENVER (Colo.) Oct. 5.—Topics relating to rural organization, irrigation, forestry, crops and soils were discussed by speakers at today's sessions of the International Farm Congress in annual convention here.

The publicity methods of the Federal Department of Agriculture were criticised by Charles Dillon of Topeka, Kan., who declared that millions of dollars had been wasted in the publication of bulletins that were too late to be of service and were written in an involved scientific manner. Plain, brief statements of facts in the preparation of all articles relating to farming was urged.

A demonstration of the development of the long distance telephone featured tonight's session, when the convention hall was placed in direct communication with New York City and San Francisco. One thousand receivers, installed in the hall enabled every person present to overhear the transcontinental conversation.

NAPA MAN INDICTED.

Former Teller of Bank of Hawaii is Wanted in Honolulu on Charge of Embezzlement.

[BY PACIFIC CABLE.]

HONLULU (T. H.) Oct. 5.—Frank L. Hoogs, former teller of the Bank of Hawaii, and now living in Napa, Cal., was indicted today by the grand jury on a charge of embezzling bank funds.

Hoogs resigned from the bank several months ago and went to Napa, where, it is understood here, he was arrested this morning. Hoogs, while here, was socially prominent.

BELL-ANS

Absolutely Removes Indigestion. One package proves it. 25c at all druggists.

SALT LAKE ROUTE

3 WAYS—3 DAYS EVERY DAY To CHICAGO and EAST THROUGH SALT LAKE CITY

LOS ANGELES LIMITED - 1:25 P. M.
PACIFIC LIMITED - - 9:00 A. M.
BURLINGTON LIMITED - 9:00 A. M.
OBSERVATION, SLEEPING AND DINING CARS
TICKETS AT 601 SOUTH SPRING STREET

BRENTWOOD PARK

The demand for suburban homesites is greatly increasing.

What is more desirable than Brentwood Park, where you can view the mountains and the sea?

J. Albert Campbell
BRALY-JANSS CO.
320 Pacific Electric Building
Main 1371 Home 10028

Wardrobe Trunks Cut Down. Sample Cases Made. Old Trunks Taken on New. Trunks, Bags, Suitcases Repaired.

Trunkdom Trunk Co.
619 S. Spring.
Makers, Rattan Trunks.
P6015 Main 5365

MILLINERY REDUCED

Exclusive and wonderful creations of our Millinery Department under the price mark knife Wednesday. Women who appreciate quality will find this a value-giving opportunity.

Pictured is the new high crown shape of hatters' plush with fan wing trim and velvet brim. And besides, turbans and sailors with flowers and ostrich trim, all wonderful creations. Values to $12.50 ..... $6.75

All of Which Maintain the Matheson Standard.

Matheson 737 S. Bdwy.

45c COFFEE
45c QUALITY

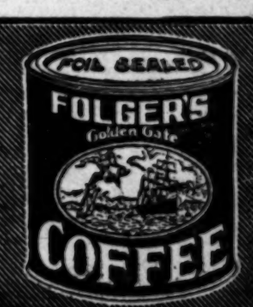

1 LB. TIN 45c
2½ LB. TIN $1.00

Stewart
321 West Third St 3rd Floor
$25 SUITS
Take Elevator/Save

Reliable Dentistry
At Low Prices. Estimate, FREE
Drs. Lutz & Lutz
Eastern Dentists
404 S. Hill St.
Open Evenings.

The Times Free Information Bureau 619 South Spring St.

THE TIMES FREE INFORMATION AND RESORT BUREAU is for the accommodation and benefit of persons seeking interesting routes of travel, desirable hotels and rest, recreation and recuperation at the seashore or in the mountains.

Particulars are furnished by competent attendants and by correspondence to the general public regarding rates and attractions of railroad and steamship lines, hotels and pleasure and health resorts. Photographs, descriptive circulars and transportation literature are kept on hand for inspection and distribution. Times readers can obtain here in a few minutes without the delay incident to writing for it, all the information necessary for a safe and enjoyable journey or vacation. This service is absolutely free. Literature also may be obtained at the New Times Building, Broadway at First street.

PERSONS CONTEMPLATING VISITING LOS ANGELES ARE PRIVILEGED TO HAVE THEIR MAIL ADDRESSED TO THE BUREAU.

Resorts

The Hotel and Bungalows at Beverly Hills

ONE OF THE MOST FASHIONABLE AND ATTRACTIVE RESORTS ON THIS COAST. Midway between Los Angeles and Santa Monica Beach. GOLF, TENNIS, MUSIC DAILY, SURF BATHING, HORSEBACK RIDING. Special attention given Luncheon and Dinner Parties. Stanley S. Anderson, Manager. Home 56902; Hollywood 4.

New Arlington Hotel

Santa Barbara, California

3 KINDS OF GOLF

Nine-Hole Links on Hope Ranch

Twelve-Hole Links on Hotel Grounds

Indoor Golf Inside Of Hotel

AN ABSOLUTELY FIREPROOF HOTEL—ALL OUTSIDE ROOMS, AFFORDING PLENTY OF LIGHT AND AIR—HEADQUARTERS FOR TOURISTS FROM ALL PARTS OF THE WORLD. PRIVATE LAVATORIES IN CONNECTION WITH ALL ROOMS. IDEAL CLIMATE THE YEAR ROUND. AUTOMOBILE ROAD IS NOW PERFECT. 3½ HOURS' RUN LOS ANGELES TO SANTA BARBARA. UNEXCELLED FACILITIES FOR CARE OF AUTOMOBILES IN HOTEL GROUNDS. LOW SUMMER RATES NOW IN EFFECT. R. P. DUNN, LESSEE. FULL PARTICULARS FROM D. F. ROBERTSON, STEAMSHIP AGENCY, CALIFORNIA SAVINGS BANK, SPRING AND FOURTH STS., LOS ANGELES, CAL.

Absolutely Fireproof

Hotel Virginia

Long Beach American Plan

Special Sunday Dinner

Table d'hote service, $1.50. Music. Guests at the Virginia may enjoy a large variety of diversions—tennis, golf, surf and indoor bathing, fishing, yachting, motoring, etc. Dancing every Wed. and Sat. evening. Spend the week-end here.

You should visit the Southland's most beautiful resort by-the-sea. Its prominence is emphasized by the magnificent location, perfect service and matchless cuisine. The genuine hospitality prevailing is a feature never forgotten.

Folder and rates on request.

Under management of Wm. P. Nestle.

SANTA CATALINA ISLAND

WILMINGTON TRANSPORTATION COMPANY

(BANNING LINE)

Trains leave Los Angeles	
Pacific Electric (6th and Main streets.)	9:15 A.M.
Salt Lake Route (East First Street.)	9:45 A.M.
Steamer Leaves San Pedro	10:00 A.M.
Steamer Arrives Avalon	12:15 P.M.
Steamer Leaves Avalon	3:30 P.M.
Trains Arrive Los Angeles	
Pacific Electric (6th and Main Streets.)	6:45 P.M.
Salt Lake Route (East First Street.)	7:15 P.M.

Wilmington Transportation Company reserves the right to change steamers and times of sailing without notice.

For reliable information, time cards and folders, apply to

Banning Company Agts. 104 (Main Entrance) Pacific Electric Bldg. Sixth and Main Streets.

Phones: Sunset Main 26—Home 10644

British and Baths in Liquid Sunshine

RADIUM SULPHUR SPRINGS

Natural Radio-Active Mineral Water

If Sparkles and Foams Like Champagne

Are you sick, run down, overworked or have Stomach, Kidney, Bright's, Diabetes or Urinary Troubles? Drinking our curative natural mineral water is wonderfully effective in expelling the poisons from your system. Our modern Mineral-Electric Treatments and Hot Baths produce wonderful results in treating Rheumatism, Gout, Arterial Neuritis, Lumbago, Sciatica, Malaria, Colds, Scarlet Fever, Constipation, Dyspepsia, Liver, High Blood Pressure, Heart, Blood and Nervous Diseases given special attention. Female Troubles. Doctors Advice Free. Water delivered. Send for Booklet. Telephone 59401.

Melrose Avenue Cars Direct to Springs, Los Angeles.

Motorists Visit ARROWHEAD HOT SPRINGS

LEVEL CONCRETE BOULEVARDS DIRECT FROM LOS ANGELES. SPEND THE WEEK-END AT THIS DELIGHTFUL MOUNTAIN RESORT. 2000 FEET ALTITUDE. HOME-GROWN TABLE PRODUCTS. MODERN HOTEL. MOVING PICTURES AND OTHER ENTERTAINMENT. HOTTEST CURATIVE SPRINGS KNOWN. WRITE FOR BOOKLET AND RATES. ARROWHEAD P. O.

PECK-JUDAH, 622 S. SPRING ST., LOS ANGELES, AGENTS.

Mountain Camps and Resorts

Many of the Very Best REACHED BY PACIFIC ELECTRIC LINES Ask Information Bureau For Folders.

Hotel Virginia LONG BEACH

CLOSE TO THE RHYTHMIC SURF.

Absolutely fireproof. American plan. Golf. Tennis. Surf Bathing, and many other diversions. Center of social events. Luxurious accommodations. Write for folder. W. P. Nestle, Mgr.

Steamships.

STEAMSHIP BEAVER

Passenger License 571

Sails Sun., Oct. 10, 12 o'Clock Noon

LOW ONE-WAY AND ROUND TRIP FARES

All Fares Include Berth and Meals

SAN FRANCISCO, ASTORIA, PORTLAND and all points east

Sailings October 4, 7, 8, 9, 10, 15, 20, 25, 30.

C. G. KRUEGER, Dist. Pass. Agt.

317 South Spring Street. Phones: Home A3751—Main 1904

The San Francisco and Portland S.S. Co.

9 Days Pleasure Trip PERSONALLY CONDUCTED $32 and $36

To the P. P. I. Exposition and Return, including berth and meals on large Palatial Steamers. Room at luxurious Hotel Inside Inn. Admission to Exposition. Admission to "Joy Zone," 50-mile sightseeing trip, etc. Send or call for illustrated pamphlet, with testimonials, about

The Most Popular Personally Conducted Excursion

Leave Los Angeles morning Sunday, Oct. 10. Tel. F1351, Main 8242.

CONTINENTAL STEAMSHIP CO., 905 South Main Street, Marsh-Strong Building.

THE 4 LARGEST SHIPS

Congress	Governor	President	Queen
License 674	License 548	License 528	License 397

SAIL MONDAY AND THURSDAY For

SAN FRANCISCO and SEATTLE

Daylight San Diego Excursions

SUNDAY AND WEDNESDAY—10:30 A.M.

All Fares Include Berth and Meals.

624 South Spring Street

Main 47 A3232

118 W. Ocean Ave., Long Beach. 119 E. Colorado, Pasadena.

"The Twin Palaces of the Pacific"

S.S. GREAT NORTHERN—S.S. NORTHERN PACIFIC

The Fastest and Most Luxurious Ships in Pacific Waters

Same TIME RATE As By Rail Meals and Berth Included.

Sailings Every

TUESDAY, THURSDAY and SATURDAY.

Direct Connections Northern Lines for All Points East.

Ticket Office—600-634 S. Spring Street.

SANTA BARBARA SAN FRANCISCO AND PORTLAND BY THE OCEAN ROUTE

LARGE STEAMSHIP "ROANOKE"

Sails TUESDAY License 274

Ticket Office 634 So. Spring St.

Phones: Main 8115; A5761

Regular Service to MEXICO Twice a month.

Fast Passenger, Express and Freight Service to Mazatlan, La Paz, Topolobampo and other gulf ports. Tickets at all steamship agencies. For passenger and freight rates call Main 4366 or A4366.

SOUTHWESTERN STEAMSHIP CO., LTD., 702 So. Spring St.

Steamships

American-Hawaiian S. S. Company

Regular Freight Service New York—Los Angeles

WESTBOUND—From New York—19 days to Los Angeles Harbor:
A steamer sails October 11th.
A steamer sails October 16th.
EASTBOUND—From Pier "A," Los Angeles Harbor:
S.S. "DAKOTAN" sails October 16th.
S.S. "HONOLULAN" sails October 19th.

501 California Bldg., Los Angeles, Cal. Broadway and Second St.

Main 8441. Home 60079

AUSTRALIA

Honolulu and South Seas

Shortest line (12 days) Quickest Time "Ventura"—"Sonoma"—"Sierra" 10,000-ton American Steamers (Rated Lloyd's 100 A1)

$130 Honolulu Sydney $337.50

Round Trip First Class from San Francisco OCEANIC S. S. CO.

673 Market St., San Francisco, Cal., or A. M. Culver, 334 So. Spring St., L. A. Cal.

SAILINGS
Honolulu—Oct. 26; Nov. 16; Dec. 7, 28.
Sydney—Oct. 26; Nov. 16, and every 21 days.

Resorts

U.S. GRANT HOTEL

SAN DIEGO, CAL.

When You Visit the SAN DIEGO EXPOSITION make your headquarters at this immense, luxurious, centrally located hotel.

Reasonable Rates

One room, one person, without bath, $1.50 to $3—none higher. Add $1 for each additional person. With bath $2.50 to $4.50—none higher. Add $1.50 for each additional person.

Suites of two rooms with bath for two persons $5 to $9. Add $1.50 for each additional person.

Warning—Pay no attention to hotel solicitors on trains or boats. No hotel in the California Hotel Association employs solicitors.

Prospective guests may count with absolute certainty on our reasonable rates. For reservations write

JAMES H. HOLMES, Managing Director. (For 20 years manager Hotel Green, Pasadena)

Or see Peck-Judah Co., 622 S. Spring St.

City Restaurants and Cafeterias

PONCE DE LEON COULD FIND THE FOUNTAIN OF YOUTH AT THE

Cafe Bristol

Superb Routes of Travel

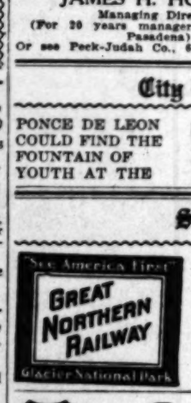

BEST ROUTE FOR

Washington—British Columbia—Montana and ALL POINTS EAST

Ten days stopover San Francisco

TOUR GLACIER NATIONAL PARK THIS SUMMER

Steamships GREAT NORTHERN & NORTHERN PACIFIC

J. W. Phalon, T. F. & P. Agt.

606 SOUTH SPRING ST.

Tel. Bdwy. 1316; Home F1364.

Going East?

See A. T. JACKSON, District Passenger Agent. 120 West Sixth St.

Los Angeles Hotels and Apartments

CAMBRIA UNION APARTMENTS

WESTLAKE DISTRICT. 738 SOUTH UNION AVE.

Strictly first class, located between Seventh and Eighth street car lines; noted for liberality of construction. Many features that no other house has, which appeal to people desiring convenience of a home and comforts of an apartment. Five minutes to Westlake Park; 15 minutes to Broadway.

Steamships

San Francisco $12.70 And Return - - - -

Return Limit 15 Days.

Special Excursions on America's Fastest and Most Palatial Steamships,

THE EXPOSITION FLYERS

'Yale' & 'Harvard'

528 Passenger License 533

Sailing

THURSDAY, FRIDAY, SUNDAY and TUESDAY

$2.35 ONE WAY Excursions to San Diego EVERY $4.00 ROUND TRIP

SUNDAY, TUESDAY THURSDAY and SATURDAY

Through Tickets to Portland, Seattle, Tacoma, all Puget Sound, Alaskan and Eastern points.

PACIFIC NAVIGATION COMPANY

F2047 611 SOUTH SPRING ST. Bdwy. 2588

Sour Stomach

When vegetable food ferments it causes sour rising in the throat, the formation of gas in the stomach, which distends it and causes pain often extending to the region of the heart and arousing a fear of heart disease. This condition is called acid dyspepsia.

Heartburn, a name applied to a pain in the pit of the stomach, with palpitation of the heart, results from acid dyspepsia.

It is a condition that can be corrected by the use of Dr. Williams's Pink Pills to tone up the digestive organs and by a proper selection of food. Send today to the Dr. Williams's Medicine Co., Schenectady, N. Y., for the diet book, "What to Eat and How to Eat." It contains information about the diet in health and sickness and is free on request. It gives complete information regarding the tonic treatment of many forms of stomach trouble with Dr. Williams's Pink Pills. There cannot be perfect digestion with a sufficient supply of red blood and there is nothing better than Dr. Williams's Pink Pills to enrich the blood and tone up the stomach.

Your own druggist sells Dr. Williams's Pink Pills or they will be sent by mail, postpaid, on receipt of price, 50 cents per box, six boxes for $2.50, by the Dr. Williams Medicine Company, Schenectady, N. Y.

Steamships

TO THE EAST VIA THE PANAMA CANAL

DELIGHTFUL CRUISES

Aboard Large American Transatlantic Liners.

"FINLAND" "KROONLAND" 32,000 Tons Displacement.

From San Francisco Pier 37, 10 a.m. Oct. 29, Nov. 18. From Los Angeles Harbor Oct. 30., Nov. 17.

TO NEW YORK—TO PANAMA CANAL

$125 and up First Cabin $100 and up

$60 and up Intermediate $50 and up

Including Meals and Berth

Also Combination N.Y. Tickets

One Way Water—Other Way Rail

PANAMA PACIFIC LINE

G. N. KOEPPEL, Gen'l. Agt., L. A. 440 Mer. Nat'l. Bank Bldg.

Main 7963 P5076

T. H. Larke, Gen'l. Pass. Agent. 319 Geary St., San Francisco.

Swayne & Hoyt, Gen'l. Freight Agents 439 Sansome St., San Francisco.

MRS. HOLLIS SUES.

Wife of United States Senator from New Hampshire Asks for Separate Maintenance.

[BY A. P. DAY WIRE.]

CONCORD (N. H.) Oct. 5. — Mrs. Grace B. Hollis today filed a petition for a separation from her husband, United States Senator Henry F. Hollis of New Hampshire, and for a separate maintenance. The petition was made returnable November 15 and Senator Hollis was restrained by the court from disposing of his property until final judgment in the case, or until further orders.

Mrs. Hollis alleges in her petition that her husband abandoned her about June 29, 1912. On account of the precarious condition of her daughter's health, she says, she is now living at Princeton, N. J.

GEN. CHITTENDEN QUITS.

GOES TO STOP OHIO FLOODS.

[BY A. P. NIGHT WIRE.]

SEATTLE (Wash.) Oct. 5.—Brig.-Gen. Hiram M. Chittenden, U.S.A., retired, under whose direction millions of dollars have been expended in harbor improvements, today resigned his membership on the Port Commission, to take effect October 15. Gen. Chittenden, who is a noted engineer and who gave his services to the port without charge, is now in Dayton as consulting engineer of the Ohio Flood Commission.

LIEUT. TOWERS WEDS.

[BY ATLANTIC CABLE AND A. P.]

LONDON, Oct. 5.—Lieut. John H. Towers, U. S. N., naval attache at the American Embassy and Miss Millie Carstairs, daughter of Charles Carstairs of Philadelphia, were married here today. The ceremony took place in the Savoy Chapel Royal.

Happenings on the Pacific Slope

OFFERS OF AID FOR MRS. ALLEN.

WOMAN UNDER ARREST IN STOCKTON FORMER WIFE OF INDIANAPOLIS JUDGE.

[BY DIRECT WIRE—EXCLUSIVE DISPATCH.]

STOCKTON, Oct. 5.—Mrs. Helen Allen, a pretty stenographer who is accused of embezzling several hundred dollars from the Western Normal School of this city, is the former wife of an Indianapolis judge, according to a letter received today by Dist.-Atty. Foltz from her eastern attorneys.

The attorneys state that Mrs. Allen is prominently connected in Indianapolis and they ask the District Attorney if he will drop criminal proceedings provided eastern friends pay back the money she is alleged to have embezzled. They declare that if the young woman committed the crime she did it while under the influence of a man who was paying her attention, and for whom the police are searching.

Mrs. Allen is said to have taken the money while employed as a stenographer at the local school. She was arrested shortly after in Indianapolis. The District Attorney declared that he would have to prosecute the case.

SEAMEN'S LAW HERE TO STAY.

CONGRESSMAN KENT SAYS THERE IS NO HOPE FOR AMERICAN SHIPPING.

[BY A. P. NIGHT WIRE.]

SANTA ROSA (Cal.) Oct. 5.—"I don't believe Congress will ever repeal the Seamen's Bill," declared Congressman William Kent of Kentfield, Cal., in an address today before the State Labor Federation, now in session here. The speaker, in a eulogy of President Wilson's stand for peace, referred to some of the laws passed during his administration and classed the Seamen's Bill as one of the most important.

Mrs. Kent was accorded the privilege of the floor and made an appeal for universal suffrage.

A feature of the morning session was an address by B. Susuki, a fraternal delegate from the Japanese Friendly Laborers' Society of Tokio.

The delegates were guests at a ball tonight.

NORTON'S FINE TIME.

Los Angeles Supervisor Enjoys Portland's Roads Until Stopped by a Speed Cop.

[BY DIRECT WIRE—EXCLUSIVE DISPATCH.]

PORTLAND (Or.) Oct. 5.—County Commissioners Holbrook, Lightner and Holman were showing Richard H. Norton, one of the Supervisors of Los Angeles county, California, a good time today and the tour of inspection included a trip over the hard-surfaced roads.

"This is a nice stretch of road," remarked Holbrook, returning to Portland, as he speeded up.

"It is as good as any we have," Mr. Norton affirmed. "Do you have any trouble with speeders? We do once in a while."

"Give me your names," said a voice alongside the car. "You were going twenty-eight miles an hour."

Holbrook looked around and saw Motorcycle Speed Officer Marks. That was enough.

LED BY A MINISTER.

FRAUD INDICTMENTS PUBLISHED

[BY A. P. DAY WIRE.]

SAN FRANCISCO, Oct. 5.—Indictments in the alleged Oregon land fraud case were taken off the secret file today and the names of seven men not yet arrested were made public. Eleven others, including one minister, have been arrested. One pleaded guilty.

The seven men named were S. D. Aubry, Benjamin F. Fairchild, A. T. McNamara, Charles Heaton and three men now serving terms in Federal Prison on McNeil's Island: Fred Brantner, John W. Logan and John Cogburn.

BEACH PROPERTY BURNS.

[BY A. P. NIGHT WIRE.]

ABERDEEN (Wash.) Oct. 5.—Fire at Westport, an ocean beach resort west of here, today destroyed the Glaen Eden Hotel and adjoining stores. This is the fourth beach fire during the present year. Two incendiary fires destroyed Moclips, and a third burned the Cohasset Beach Hotel.

WEATHERWAX DISABLED.

[BY A. P. NIGHT WIRE.]

SAN FRANCISCO, Oct. 5. — The three-masted wood schooner J. M. Weatherwax limped into Honolulu, T. H., today in a leaking condition, for the second time, on her voyage from Royal Roads, B. C., to Sydney, N. S. W., according to a message received by the Chamber of Commerce.

IN FIVE MINUTES NO SICK STOMACH, INDIGESTION, GAS

"Pape's Diapepsin" is the quickest and surest Stomach relief.

If what you just ate is souring on your stomach or lies like a lump of lead, refusing to digest, or you belch gas and eructate sour, undigested food, or have a feeling of dizziness, heartburn, fullness, nausea, bad taste in mouth and stomach headache, you can surely get relief in five minutes.

Ask your pharmacist to show you the formula, plainly printed on these 50-cent cases of Pape's Diapepsin, then you will understand why dyspeptic troubles of all kinds must go, and why it relieves, sour, out-of-order stomachs or indigestion in five minutes.

"Pape's Diapepsin" is harmless; tastes like candy, though each dose will digest and prepare for assimilation into the blood all the food you eat; besides, it makes you go to the table with a healthy appetite; but what will please you most, is that you will feel that your stomach and intestines are clean and fresh, and you will not need to resort to laxatives or liver pills for biliousness or constipation.

This city will have many "Pape's Diapepsin" cranks, as some people will call them, but you will be enthusiastic about this splendid stomach preparation, too, if you ever take it for indigestion, gases, heartburn, sourness, dyspepsia, or any stomach misery.

Get some now, this minute, and rid yourself of stomach misery and indigestion in five minutes.

HANGINGS TO BE PRIVATE.

Prison Board Orders no More Invitations will be Issued to Witness Executions.

[BY A. P. DAY WIRE.]

SACRAMENTO, Oct. 5.—The death chambers in Folsom State Prison and San Quentin State Prison no more will be show places, where the morbidly curious may gather at the invitation of the wardens to attend hangings.

No more invitations will be extended for executions. This new policy was decided by the State Board of Prison Directors at a meeting held in Folsom Prison, because of the deluge of applications to witness the execution of David Fountain early last month.

"The death chamber will no longer be used as a curiosity shop," said Warden J. J. Smith today.

"We will not send out invitations for the execution of Burr Harris next Friday. There will be fourteen persons present, as is required by law as witnesses, and these will be sheriffs or their deputies, not outsiders."

Economy.

TO REGULATE LIFE INSURANCE.

SENATOR SHERMAN ADVISES FEDERAL CONTROL.

Tells the World's Congress the Government Could Conduct Their Affairs Much Cheaper and Better Under One System than the States Can Under Many.

[BY A. P. NIGHT WIRE.]

SAN FRANCISCO, Oct. 5.—An amendment to the Federal Constitution so as to give to Congress the power to regulate insurance companies and projects was proposed today to the World's Insurance Congress by Lawrence Y. Sherman, United States Senator from Illinois.

Senator Sherman pointed out that under the present system the companies are regulated by forty-eight sets of statutes enacted by the Legislatures of the various States; that taxation under this system is burdensome in many instances and that policyholders residing in any given State must help pay the levies enforced on the companies in some distant sections of the country.

"Many millions of policyholders are your constituents," he told his audience. "Most of them are voters. Why should not such voters unite in proper self-defense. Let your policyholders understand that every tax increases their premiums. Let their concentrated power be employed legitimately to the end that State Legislatures and Congress may not increase the cost of insurance under the short-sighted policy of raising further revenues in excess of property tax from life insurance.

"The hundreds of millions of investments that safeguard life insurance contracts, the many hundreds of millions of policies carried, the vast responsibilities entailed are without a single regulation of government of the United States. It is proper now to institute a movement so to amend the Federal Constitution as to give Congress such power. Let it be done intelligently and in the name of justice. An united effort will succeed."

PORTUGUESE DIVIDED.

Celebration at the Exposition is Held by Two Factions who Refuse to Consolidate.

[BY A. P. NIGHT WIRE.]

SAN FRANCISCO, Oct. 5.—Portuguese societies and officials divided today into two groups and held separate celebrations at the Panama-Pacific Exposition. The societies refused, according to exposition officials, for reasons unexplained, to join in a celebration in which S. L. Ferreira, Portuguese Consul here, took part. Therefore, they were conceded full sway at "Portuguese-American day" and hurried arrangements were made for "Portugal day," at which the Consul and Viscount de Alte, Portuguese Minister to the United States, were in charge.

"Portuguese-American day" was held in an open court, and "Portugal day" was observed at the Portuguese Building at the exposition.

PANAMA CANAL TOO SLOW.

Steamers Held by the Slides Ordered to Proceed Around Cape Horn with Their Cargoes.

[BY A. P. NIGHT WIRE.]

SAN FRANCISCO, Oct. 5.—Seven steamers of the American Hawaiian line, held at Balboa and Cristobal, Panama, by slides in the canal, which may not be cleared away for a month, were ordered today to proceed by way of Magellan Strait. Three vessels, the Arizonan, Iowan and Nevadan, were bound here from New York and were held at Cristobal. Four others, the Ohioan, Alaskan and Montanan from here for New York and the Kentuckian from the Hawaiian Islands, were held at Balboa.

MARSHALLS AT PHOENIX.

[BY A. P. NIGHT WIRE.]

PHOENIX, Oct. 5.—Vice-President Thomas R. Marshall, accompanied by his wife, arrived here early today. They plan to remain for a visit of several weeks with Mrs. Marshall's parents, Mr. and Mrs. W. E. Kimsey of Scottsdale, nine miles from this city.

Labor.

MINERS PARADE CLIFTON CAM

Militia Remains on the San... City Schools Closed.

Subordinate Officials are O... dered to Get Out.

Managers Going to Pho... to See the Governor.

[BY A. P. NIGHT WIRE.]

CLIFTON (Ariz.) Oct. 5.—... miners from the three copper ... of Clifton, numbering several ... sand, paraded the town today ... banners announcing an intention ... fight rather than starve as a result ... the walkout that occurred on ... ber 11, when the mine officials ... fused to recognize their union ... adopt a new wage scale.

Anticipating trouble the ... of mercantile interests of the ... Copper Company, one of the ... operating concerns affected, closed ... company store and ice plant, ... five city schools also were ... After the parade the stores ... schools reopened.

The detachment of Arizona ... which arrived here yesterday ... mained in their camp on the ... house grounds throughout the ...

SHERIFF SEES MOYER.

Prior to the parade, which ... at Metcalf and Morenci camps, ... miles from Clifton, Sheriff J. ... called into consultation Charles ... Moyer, president of the Western ... eration of Miners, and Gay ... member of the executive board ... federation, who organized the ... of approximately 5000 ... ployees, who declared the ... month.

After the meeting it was ... that the conference concerned ... tions to prevent occurrences like ... of last night, when the lights ... town suddenly were extinguished ... in the darkness an attack was ... the plate glass windows of an ... Copper Company store and the ... eral offices.

Moyers said that the ... parture of the managers of the ... mining companies last week, to ... their idle properties on the ... the Sheriff, was a move calculated ... invite violence.

There was no sign of any ... today. The strikers, however, ... dered a number of mine bosses ... other subordinate officials in ... Morenci and Metcalf.

DEPUTIES ON THE JOB.

It was stated at Morenci that ... sheriffs had accorded protection ... sixty-two persons who had been ... a few hours in which to get out ... that the road to Duncan, Ariz., ... Lordsburg, N. M., the nearest ... line railroad station, was dotted ... night with automobiles bearing ... these exiles.

The strikers had but one ... tum: "Join the union or get out." ... some of the minor officials there ... no ultimatum. To them the ... was. "Get out."

Militia officials here express ... belief today that martial law ... not be declared. But if such ... was taken, the civil courts will ... be paramount, as the Arizona ... stitution provides that in no ... stances shall the right of habeas ... pus be suspended.

MANAGERS TO CONF...

[BY A. P. DAY WIRE.]

PHOENIX (Ariz.) Oct. 5.—... Carmichael, J. W. Bennie and ... McLean, managers, respectively ... Arizona, the Shannon and ... troit copper companies in the ... Morenci district, where there ... have been on strike since ... 11, were expected to come to ... tomorrow or Thursday for a ... ence with Gov. George W. P. ...

This announcement was made ... late today by Gov. Hunt, who ... that arrangements for the ... were being made as a result of ... gram from Homan Mrin... Consul at El Paso, who ... that J. W. Bennie, who is a ... subject, be given assurance ... would not be arrested.

Consul Myles stated in his ... the Governor said, that Bennie ... to come to Phoenix for a ...

The Governor immediately ... that he knew of no warrant ... arrest of Bennie and requested ... three of the mine managers ... El Paso come to Phoenix.

In order to assure the safety ... cials of protection, Gov. Hunt ... ised that Maj. H. H. Dent, ... manding the militia at Clifton, ... Sheriff J. G. Cash of Greenlee ... would meet the officials of ... burg, N. M., and escort them to ... nix.

It was reported here during ... that Gov. Hunt had decided ... quest William R. Wilson, ... States Secretary of Labor, to ... vene in the Clifton strike. ... ernor, however, declined to ... this report.

TO PREVENT CAR SHO...

[BY A. P. DAY WIRE.]

SAN FRANCISCO, Oct. 5.—... State Railroad Commission ... open letter today to railroad ... shippers in California asking ... ation in every way to prevent ... shortage. Heavy east-bound ... it was said, made it imperative ... all unnecessary delays be ... in handling cars.

Rehart.

PREDICTS LOTS OF RAIN FOR THE COMING WINTE...

[BY DIRECT WIRE—EXCLUSIVE DISPATCH.]

SAN FRANCISCO BUREAU OF THE TIMES, Oct. 5.—Farmers need not worry about rain this winter.

There is going to be lots of it, according to S. V. Rehart, the long-range weather prognosticator of Lakeview, Or., in his annual forecast received here today.

The famous weather prophet's prediction for the coming season follows:

According to my method of forecasting the weather, the spring and summer up to July 15 indicated a dry year.

"Ever since, though, indications point to a wet year.

"Specifically, the character of the season for 1915 and 1916 for ... cific Coast should be dry ... light precipitation until ... month of December, when the ... storms begin and continue ... numerous heavy storms and ... tation considerable above the ... for the season.

"In the mountain and ... regions of the coast ... point to a severe winter, and ... rarely sees the inside of a ... or tastes anything but pas... This out-of-door life saves ... and, doubtless, avoids some ... cattle diseases. The settler ... purchased land forty years ago ... more than normal precipitation ... Oregon and Washington (if ... formed) had less than normal ... tation, a very unusual ... tion for the Pacific Coast.

"In all probability the ... Pacific will receive its full ... precipitation this season."

MUTT AND JE...

Opportunity.

EW INDUSTRY FOR AMERICA.

ttle Trade with Argentina Shifted Here by War.

ost Promising Market is Open for Blooded Stock.

ices Paid are Reported as Being Very High.

[A. P. FOREIGN CORRESPONDENCE.]

UENOS AIRES, Sept. 20.—The re... of the interdict upon the im... tion of American cattle into Ar... tina opens to American breeders a ... promising market that has been ... polized by British breeders here... Already some of the Argen... estancieros, as the owners of ... ranches are called, have taken ... rest in the possibilities of the new ... ditions, and as a pioneer in the ... de, Senor Celendio Pereda, one of ... most prominent of the Argentine ... men, has gone to the United ... to select bulls and other blood... stock for his vast estates.

In view of the phenomenal advance ... prices for live stock in the ... tine and the probability that ... may reach still greater heights, ... particularly if the European war con... ues, it is assumed that the estan... ros who seek cattle in the United ... tes will be prepared to pay well ... choice stock.

The cattle show at Palermo, which ... an annual fixture and which is con... ered an economic barometer of ... perity in the republic, has just ... ed with results that are far more ... couraging than could have been ... pected. It made plain the fact that ... whatever other ways the country ... ht be suffering depression, its ... ic industry—cattle grazing—pros... as never before.

The Argentine has suffered trade ... turbance as a result of the war, and ... ing the past two years the country ... been passing through what is ... ed here a "crisis of progress"—... result of lavish expenditure of ... rowed capital in national and ... vincial public works. But in the ... of these adverse conditions, there ... the outstanding significant fact ... a single champion Durham bull, ... instance, has just sold at auction ... 864,000 paper (the Argentine ... dollar being equivalent to about ... cents gold.)

HIGH PRICES.

The average prices at the Palermo ... established many records. The ... rts breed in the Argentine is now ... Durham shorthorn, of which 200 ... making up the first lot put up ... the auction, brought a total of ... 848,000 paper, or an average of ... 0 a head (about $2515 American ...) And this does not include a ... cent commission which, in this ... ntry is paid by the purchaser. ... Hereford has, it appears, de... in favor, the champion bull of ... breed being sold for $12,000 ... only a fifth of the price paid ... the champion Durham. ... polled Angus, which was ... ded the coming breed a few years ... was in such little favor at ... rmo that it was difficult to find ... idder. The champion of this class ... for only $4500 paper. The Angus ... however, is in great demand ... the establishments that pack ... beef. Only recently prices in ... ordinary cattle markets went as ... as $4600 paper for this type of ... —probably a world record. ... outcome of the flourishing state ... the grazing industry may be im... ... ements in the Argentine ranches. ... the exception of a few localities ... ing is carried on under primitive ... ditions, with little application of ... nce and expert knowledge. ... entina is an ideal grazing coun... but the natural pasture, except ... privileged zones, is very scrubby. ... ing to these visible disadvantages ... were sold by the league in the ... times, the price being based upon ... quantity of stock that could be ... ded. There are vast extensions, ... reds of thousands of leagues, that ... still obtainable at prairie value. ... poor settler can do nothing with ... lands. He would starve on a ... of it if he had not a gun to ... birds. But the rich syndicate ... vate investor could, and many ... with a view to improvement. ... this is done judiciously the re... are surprising. ... this country stock is never ... Some animals preparing for ... show are raised in special pad... but the animal raised for the ... rarely sees the inside of a ... or tastes anything but pas... and, doubtless, avoids some ... cattle diseases. The settler ... purchased land forty years ago ... more value and put it under al... the wealthy estanciero of to... Some of the big estancias have ... handed down from father to ... Argentine law governing suc... is altogether contrary to the ... tenance of hereditary interest, ... when the owner dies there is gen...

WHY T... ST...

[BY A...

BERLIN, ... Y.)—The r... the allies on ... inspired by ... French troop... great offensi... the war at a... an article t...

GERMA...

[A. P. ... PARIS, ... submarine ... form of sul... to light in t... man submar... English coa... automatic a... mine repla... automatic g... another aft... this time, ... able to sco... lying about ... but the new ... that as soon ... off one min... placed by a...

CHARLTON ...

First Day ... Hearing in ... Over to T...

[BY A...

COMO (Ita... Almost the e... day of the t... the young Am... wife murder, ... formalities of... who is a son ... ton of the Po... ing tried for ... Como five yea... was formerly ... San Francisco...

REPORT ON ...

Engineers I... York is Be... ough and S...

[BY A...

NEW YOR... Davis and Her... gineers appoi... ination of all ... lowing the co... several lives, ... on Seventh av... made their re... ice Commissio...

With few ex... found that the ... cuted in a th... manner and th... tions for im... where there ... rock.

HOLD CAM...

[BY A...

CHICAGO, O... a newspaper pl... who went to E... tures, is a ... charged with ... according to w... day.

IRON CR...

[BY WIR...

BERLIN, Oc... Y.)—More tha... crosses of the ... conferred upon ... garian and Tu... diers for exc... ploits, according ... Agency.

MUTT AND JEFF—Oh, Yes, They Are Now In the German Army . . . . . By BUD FISHER.

[Copyright, 1915, by H. C. Fisher. Trade-mark Registered U. S. Patent Office.]

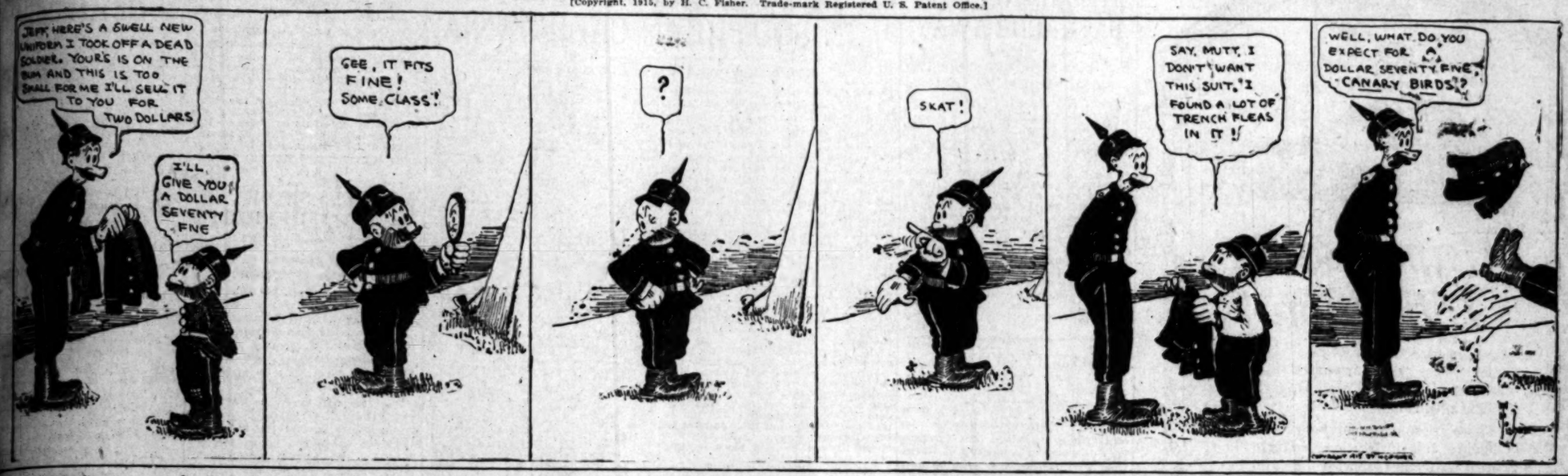

Opportunity.

NEW INDUSTRY FOR AMERICA.

Trade with Argentina Shifted Here by War.

Promising Market is Open for Blooded Stock.

Prices Paid are Reported as Being Very High.

[A. P. FOREIGN CORRESPONDENCE.]

BUENOS AIRES, Sept. 20.—The removal of the interdict upon the importation of American cattle into Argentina opens to American breeders a most promising market that has been supplied by British breeders heretofore. Already some of the Argentine ranchmen, as the owners of large ranches are called, have taken steps in the possibilities of the new business and as a pioneer in the field Senor Celendio Pereda, one of the most prominent of the Argentine ranchmen, has gone to the United States to select bulls and other blooded stock for his vast estates.

Some of the phenomenal advance in prices for live stock in the Argentine and the probability that they may reach still greater heights, especially if the European war continues, it is assumed that the estancieros who seek cattle in the United States will be prepared to pay well for their stock.

The cattle show at Palermo, which is an annual fixture and which is considered an economic barometer of the prosperity in the republic, has just opened with results that are far more encouraging than could have been expected. It made plain the fact that in whatever other ways the country may be suffering depression, its live stock industry—cattle grazing—prospers as never before.

The Argentine has suffered trade depression as a result of the war, and during the past two years the country has been passing through what is called here a "crisis of progress"—the result of lavish expenditure of borrowed capital in national and municipal public works. But in the midst of these adverse conditions, there is the outstanding significant fact that a steers champion Durham bull, Conqueror, has just sold at auction for 300,000 paper (the Argentine paper dollar being equivalent to about 40 cents gold).

HIGH PRICES.

The average prices at the Palermo show established many records. The cattle raised in the Argentine is now mostly shorthorn, of which 200 head, making up the first lot put up for auction, brought a total of 1,000,000 paper, or an average of $2000 a head (about $2515 American money), and this does not include a 5 per cent commission which, in this case, is paid by the purchaser.

Hereford has, it appears, declined in favor, the champion bull of that breed being sold for $12,000 or only a fifth of the price paid for the champion Durham.

Aberdeen Angus, which was the only coming breed a few years ago, is in such little favor at present that it was difficult to find a buyer for the champion of this class at only $4500 paper. The Angus cattle, however, is in great demand for the establishments that pack beef. Only recently prices in the Argentine cattle markets went as high as $4600 paper for this type of animal, probably a world record.

The expansion of the flourishing state of the cattle industry may be imagined in the Argentine ranches. With the exception of a few localities where it is carried on under primitive conditions, with little application of modern and expert knowledge.

Argentina is an ideal grazing country, for the natural pasture, except in the driest seasons is very scrubby. Despite these visible disadvantages there are many other ways the country is favored by the league in the world, the price being based upon the quality of stock that could be produced. There are vast extensions, tens of thousands of leagues, that are obtainable at prairie value. Any settler can do nothing with them. He would starve on a section. But if he had not a gun to kill a puma. But the rich syndicate or the investor could, and many of them do, with a view to improvement. Money is done judiciously the returns are surprising.

The country stock is never fed. Some animals preparing for the show are raised in special paddocks, but the animal raised for the market rarely sees the inside of a stable or tastes anything but pasture. This out-of-door life saves expense and, doubtless, avoids some cattle diseases. The settler who obtained land forty years ago for a few dollars and put it under alfalfa is a wealthy estanciero of today. Some of the big estancias have been handed down from father to son, as primogeniture law governing succession is altogether contrary to the law of hereditary interest, whereby the owner dies there is generally a division of all his estate among his heirs.

FIGHT DROUGHTS.

The great enemy of grazing and agriculture is drought and at present it is keenly felt in Cordoba, the principal alfalfa province where it is complicated by the locusts, a plague which has cost the republic millions to keep down. It is claimed that the depredations of the voracious insect are not so great as formerly, but just now it is admitted that the damages being caused are very great. The insects come from Bolivia, Brazil and Paraguay. They return to their quarters in those countries after Argentina has spent much money killing a more or less negligible percentage of them and they return in clouds the following season. In regard to drought the problem is no less complex. The republic is so large, and the natural rainfall is so unequally distributed that the trouble is endemic in about nine-tenths of the total area. The various scheme of irrigation have cost enormous sums of money and created only an oasis here and there.

The skillful settler or wealthy estanciero contents himself with sinking wells and erecting windmills to supply his house and stock, but it is obviously impossible to overcome, by artificial means, the heavy handicap imposed by nature. Mr. Ross, an American expert, who has been touring the provinces, suggests a solution. He finds that there are 200 varieties of the cactus natural to the country. He thinks that this plant, deprived of thorns by breeding them out, would solve the difficulty. The cactus will thrive in the poorest soil, and 90 per cent. of its leaf weight is water. The fiber of the plant is also declared useful for the textile industry. The alfalfa plant, however, must still continue to hold the field in a literal sense.

GERMANS USE A NEW MINE.

[A. P. FOREIGN CORRESPONDENCE.]

PARIS, Sept. 24.—A new type of submarine mine layer and a unique form of submarine mine have come to light in the recent activities of German submarines off the French and English coasts. The new mine has an automatic adjustment by which one mine replaces another, as in an automatic gun one cartridge follows another after each explosion. Up to this time, mine sweepers have been able to scoop up the hostile mines, lying about ten feet below the water, but the new form of mine is such that as soon as a mine sweeper scoops off one mine it is automatically replaced by another.

WHY THE FRENCH STARTED DRIVE.

[BY WIRELESS AND A. P.]

BERLIN, Oct. 5 (via Sayville, N. Y.)—The recent strenuous effort of the allies on the western front was inspired by the poor morale of the French troops, who were told that the great offensive movement would end the war at once, says Maj. Moraht in an article in the Tageblatt.

CHARLTON ON TRIAL.

First Day of Young American's Hearing in Italy for Murder, Given Over to Technicalities.

[BY ATLANTIC CABLE AND A. P.]

COMO (Italy) Oct. 5 (via Paris.)—Almost the entire morning of the first day of the trial of Porter Charlton, the young American, on the charge of wife murder, was taken up with the formalities of proceedure. Charlton, who is a son of ex-Judge Paul Charlton of the Porto Rican courts, is being tried for the murder at Lake Como five years ago of his wife, who was formerly Miss Mary C. Scott of San Francisco.

REPORT ON SUBWAY.

Engineers Declare Work in New York is Being Carried on in Thorough and Systematic Manner.

[BY A. P. NIGHT WIRE.]

NEW YORK, Oct. 5.—Edmund S. Davis and Henry H. Quimby, the engineers appointed to make an examination of all new subway work following the collapse, with the loss of several lives, of portions of the work on Seventh avenue and on Broadway, made their report to the Public Service Commission today.

With few exceptions, they say they found that the work was being prosecuted in a thorough and systematic manner and they made recommendations for improvements at points where there is evidence of sliding rock.

HOLD CAMERA MAN AS SPY.

[BY A. P. DAY WIRE.]

CHICAGO, Oct. 5.—Irving O. Reise, a newspaper photographer of Chicago who went to Europe to get war pictures, is a prisoner in London, charged with being a German spy, according to word received here today.

IRON CROSSES GALORE.

[BY WIRELESS AND A. P.]

BERLIN, Oct. 5, (via Sayville, N. Y.)—More than five thousand iron crosses of the first class have been conferred upon German, Austro-Hungarian and Turkish officers and soldiers for exceptional military exploits, according to the Overseas News Agency.

Ominous.

BANDIT CHIEF IS RECRUITING.

Luis de la Rosa Says He will Again Raid Texas.

Gen. Lopez to Aid Americans in Guarding Border.

Zapatistas Make Attack on the Mexican Capital.

[BY A. P. DAY WIRE.]

BROWNSVILLE (Tex.) Oct. 5.—Gen. Eugenio Lopez, the now Carranza commander at Matamoros, said today that he expected within a few days to "give proofs of his friendship for Americans and of his intention to co-operate in handling the bandit raids," which for months have disturbed the peace on the lower Texas border.

While no plans have been made as yet by the Carranza authorities for co-operation with United States troops guarding the American border against incursions from Mexico, Gen. Lopez said he expected to announce some such plan in a short time.

BANDITS RECRUITING.

Information that Luis de la Rosa, the Texas bandit leader, appeared openly Sunday morning in the streets of Reynosa, Mex., recruiting, as he said, for another raid into Texas, was given to American army officers here today. It came from persons in Reynosa whose reports have hitherto proved trustworthy. Reynosa is about seventy miles up the Rio Grande from here.

It was announced in Matamoros, today that Brig.-Gen. E. P. Nafarrate, retiring commander at Matamoros, will go to Victoria, in the state of Tamaulipas.

SOLDIER STEALS ENGINE.

[BY A. P. DAY WIRE.]

DOUGLAS (Ariz.) Oct. 5.—A soldier, believed to have been a member of the Tenth (negro) Cavalry, stole a switch engine from the Bisbee yards of the El Paso and Southwestern Railroad today, and started towards Douglas. Seven miles south of Bisbee the soldier deserted the engine after exchanging shots with a posse and escaped into the mountains. The engine was in bad condition due to inexpert handling. Officers are still on his trail.

CONFIRMS VILLA REVOLT.

[BY A. P. DAY WIRE.]

EL PASO (Tex.) Oct. 5.—The Carranza Consulate today notified Gen. Carranza that it had confirmed a recent report that Gen. Rosalio Hernandez had revolted from Villa and had defeated the latter on Sunday in a battle at Santa Rosalia, Villa retreating to Chihuahua City. Villa officials here did not credit the report.

ATTACK MEXICO CITY.

[BY A. P. DAY WIRE.]

LAREDO (Tex.) Oct. 5.—Zapatistas conducted an attack on Mexico City the morning of October 2, according to delayed advices reaching here today, and were repulsed with a loss of 700 dead, including one general.

The Carranza losses were admitted to be two officers and eighteen soldiers.

CARRANZA STARTS AN INVESTIGATION

[BY A. P. NIGHT WIRE.]

VERA CRUZ, Oct. 5.—Orders have been issued by Gen. Carranza for a thorough investigation into the alleged shooting of American soldiers near Matamoros, and assurances have been given Mr. Belt, acting special agent of the State Department, that in the event of guilt being established those responsible would be severely punished.

LANSING MEETS LLORENTE.

Villa Representative Explains Mexican Situation and What will be Done to Bring About Peace.

[BY A. P. NIGHT WIRE.]

WASHINGTON, Oct. 5.—Secretary Lansing today talked at length with Enrique C. Llorente, Washington representative of Gen. Villa. It was the second of the series of conferences through which the Secretary expects to obtain information on the Mexican situation, on which the action of the next meeting of the Pan-American conferees shall be based.

Mr. Llorente explained in detail the viewpoint of the Villa faction and the concessions it was willing to make to restore peace in Mexico. No announcements were made after the conference. Mr. Lansing had talked last night with Eliseo Arredondo, Washington representative of Gen. Carranza, and said today he would probably have another conference with him in a few days.

For the Villa faction Rouque Gonzales Garza, former president of the convention government; Gen. Felipe Angeles, Gen. Maytorena and Gen. Raoul Madero, all of whom are in Washington except Gen. Maytorena, who is expected tomorrow, will be given opportunity if they desire it to present the case of the elements of the original Constitutionalist party, which have for the last year been combatting Gen. Carranza.

SAYS RUMANIANS READY FOR WAR.

[BY ATLANTIC CABLE AND A. P.]

PARIS, Oct. 5.—"Premier Bratiano of Rumania already has twice informed Bulgaria that the latter's mobilization is regarded by the Bucharest government as an unfriendly act," says the Matin.

The newspaper adds:

"Rumania, from a military point of view, is ready for any eventuality, thanks to the blunder on the part of Austria-Hungary, who, a month ago, closed the frontier which gave Rumania the required pretext for concentrating troops. Rumania thus is safe from all surprise attacks."

GERMANS REPULSE BRITISH AT LOOS.

[BY ATLANTIC CABLE AND A. P.]

BERLIN, Oct. 5 (via London.)—The British attack on the German fortifications north of Loos has been again repulsed. The War Office announced today that the efforts of the British were fruitless and that they sustained considerable losses.

The statement follows:

"A British hand grenade attack on the fortifications north of Loos was again repulsed.

"A section of a trench which had been occupied by the French on the hill northwest of Givenchy was recaptured yesterday. Four machine guns were taken.

"At Vauquois numerous positions of the enemy were destroyed.

"Aviators of the enemy dropped bombs on the village of Biache St. Vaast, northeast of Arras. One inhabitant was killed."

Established 15 Years

Correct Clothes for Business and Formal Wear

James Smith & Company

Clothiers Exclusively

On Broadway at 550

(Between Mercantile Place and Sixth Street)

9 YEARS IN THIS OFFICE

FULL SET $5.00. OUR FAMOUS YALE PLATES have won for us a reputation to be envied. They are made of a thin, high grade, non-breakable material, light as a feather and of such strength that we can safely Guarantee Them for Ten Years.

BRIDGE WORK $5.00 — Our Bridge Work is made by one of the most expert dentists on the Coast. It is made of the best material that money can buy, therefore when you pay more than our prices you lose and so do we. FREE EXAMINATION.

DR. J. ARTHUR FOSTER, D.D.S.

(For 10 years Prop.)

REDUCED PRICES:

Set of Teeth $5.00
Best Set $7.00
Bridge Work $5.00
Gold Crowns $4.00
Porcelain Crowns..$4.00

YALE DENTISTS 444 SO. BROADWAY LOS ANGELES.

NOTICE!

Every Dentist in our office is a Graduate of Long Experience. We do not employ students.

Teeth and Nerves Removed Absolutely Without Pain.

California Military Academy

Best equipped school for young boys on the Coast. Ideal location. New buildings; 200 large casement windows make every room an open-air room. Single and double bedrooms with running water, large athletic field, fine gymnasium, open-air skating rink, manual training shop. Strong faculty. All grades. Excellent music department.

4001 W. 14th St. Home 74072; West 4194.

EVEN CROSS SICK CHILDREN LOVE SYRUP OF FIGS

If feverish, bilious, constipated, give fruit laxative at once.

Don't scold your fretful, peevish child. See if tongue is coated; this is a sure sign its little stomach, liver and bowels are clogged with sour waste.

When listless, pale, feverish, full of cold, breath bad, throat sore, doesn't eat, sleep or act naturally, has stomachache, indigestion, diarrhoea, give a teaspoonful of "California Syrup of Figs," and in a few hours all the foul waste, the sour bile and fermenting food passes out of the bowels and you have a well and playful child again. Children love this harmless "fruit laxative," and mothers can rest easy after giving it, because it never fails to make their little "insides" clean and sweet.

Keep it handy, Mother! A little given today saves a sick child tomorrow, but get the genuine. Ask your druggist for a 50-cent bottle of "California Syrup of Figs," which has directions for babies, children of all ages and for grown-ups plainly on the bottle. Remember there are counterfeits sold here, so surely look and see that yours is made by the "California Fig Syrup Company." Hand back with contempt any other fig syrup.

DRS. SHORES & SHORES

The Reliable Specialists for

MEN AND WOMEN

With a record of 21 years successful practice, specialising in Catarrh, Chronic and Nervous diseases. Consultation free. 322 Henne Building, Third and Spring. Entrance 128 Third St., Los Angeles. Hours 9-5; Evenings, 7-8; Sundays, 10-12.

These Cool Nights Call for Warm Bedding

Are You Prepared?—If Not, Visit Hale's

The Following Prices Should Appeal to You

Bed comforts, measuring 72 inches, covered with printed silkoline, lined with plain colors. Filled with pure white cotton. Sale price, each $1.00

Bed comforts, size 72x84 inches. Covered with fine printed cambric. Choice designs. Neat colors. Filled with pure white cotton. $3.00 values, sale price $2.25

Hale's GOOD GOODS 341-343-345 S. BROADWAY IN THE HEART OF THE SHOPPING DISTRICT

Blankets at Most Comfortable Prices

Finest of cotton blankets, size 60x76 inches. In white, gray or tan. An unusual value, the pair $1.00

Medium weight cotton blankets, soft and fleecy. Size 64x80 inches. In white, gray or tan with pretty striped border. The pair $1.25

Extra heavy wool nap blankets, size 66x80 inches. In white, gray or tan, with pretty striped borders. Extra value at $2.25

Fancy plaid blankets, the famous woolnaps, soft and warm. Size 66x80. New color combinations. Sale price, the pair $2.50

Plaid blankets that are part wool, size 66x80 inches. New designs. Pretty color combinations. Warm and serviceable. Worth $4.50. Sale price, the pair... $2.98

Soft white wool blankets, large size. Bound with wide ribbon, in pink or blue. Extra fine blankets that are great values at $3.98

Chiffon Velvet $4.25 yd.

Imported chiffon velvet, 42 inches wide. In black, African brown and navy blue. A material that is very scarce on account of the unusual demand. Specially priced—$4.25 yard.

54 in. Black Dress Satin $1.75

Black dress satin, rich, brilliant and lustrous. 1½ yards wide. A good $3.00 grade, on sale at $1.75.

$1.50 Black Taffeta 95c Yd.

Black chiffon taffeta, 36 inches wide. Heavy, soft and lustrous. Much in demand for dresses and costumes. A good $1.50 value. Sale price—95c yard.

Sheets and Cases

The well-known Poppy brand sheets, made from the very best bleached sheeting. To be found only at Hale's. Priced as follows:

72x90-INCH POPPY SHEETS 65c
81x90-INCH POPPY SHEETS 69c
81x99-INCH POPPY SHEETS 75c
42x36-INCH PILLOW CASES 15c
45x36-INCH PILLOW CASES 18c

Good Towels 85c Doz.

Huck towels measuring 18x36 inches. Plain white or with red borders. Just the thing for hotels and apartment houses. Good $1.00 values. Sale price—85c a doz.

Extraordinary Values in Fashionable Feather Boas

Our fancy goods buyer on his recent Eastern trip secured some remarkable values in feather boas. These are much in demand at the present time, but in spite of the excessive demand we will offer a small lot of about one hundred feather boas at very close to half price.

$6.00 Boas $3.69

Feather boas, 28 inches. The ends are finished with long silk tassels. White, black and combinations of black-and-white. Very attractive and well worth $6.00. On special sale at $3.69.

$3.00 Boas $1.69

Ostrich feather boas, 22 inches long. Finished at the end with long silk tassel. In black, white, white-and-black and a variety of popular colors. $2.00 values. On special sale at $1.69.

Women's $1.50 Silk Vests $1.00

Women's pure silk vests in pink or white. Wide beading top with silk tape. All sizes. Full length. These are excellent $1.50 values. Special on the Third floor—$1.00.

Sale of 1000 Fine Wool Sweaters

Sizes for Women and Misses, Children and Infants—New Goods—Prices Near to Half

Our sweater buyer has just returned from New York. Among his purchases were more than a thousand fine wool sweaters from a manufacturer who specializes on the better grade of wool sweaters. In the lot are sizes for infants, children, misses and women. Prices range from one-quarter to one-half less than regular. Judge all the values by the following items:

$2.50 Sweaters $1.25

Fine all-wool sweaters for children from 2 to 8 years of age. Roll collar and ruff-neck models. Plain and fancy weaves, some Norfolk styles with belts. Colors include blue, red, brown and gray, as well as combinations. Values in this lot range up to $2.50. Specially priced for this sale—$1.25.

$2.95 Sweaters $1.95

Sweaters for children 1 to 8 years of age. Single and double-breasted styles, with roll or shawl collar, plain and belted models, with pockets. Some in white with colored trimmings, others in blue, brown, gray and red. A big variety of choice styles. Values range, $2.25 to $2.95. On sale at $1.95.

Women's $3 Sweaters $1.95

Several hundred high-grade wool sweaters for women. In gray, blue, brown, red and some whites. Plain and fancy weaves. High or low necks. Well finished, and a good assortment of sizes. Most of the sweaters in this lot are $3.00 values, and they're all new. In this sale—$1.95.

Women's $4 Sweaters $2.95

Dozens and dozens of high-class sweaters made from soft worsted yarn. White and a variety of popular colors. Several good models and a good range of sizes for women. These are high-grade goods and most of them $4.00 values. Priced for this sale, $2.95.

Friendship Links 23c Engraved Free

Friendship links that are worn so much now for bracelets, the self-locking kind. Gold or silver finish. Plain or embossed. One or two initials engraved free on each link. Special today—23c each.

New Mesh Bags With Tortoise Frame

Here's the latest novelty—mesh bags with imitation tortoise shell frame. Other mesh bags with a metal gate top. The last word in hand bags. Get one while they're new. Prices range from $4.50 to $10.00.

Unpleasant Litigation

can be spared your heirs if you have your Will prepared and executed by the Trust Department of this bank.

There are so many advantages in having this institution perform this important service for you that it will pay you well to come in and talk the matter over with our Trust Officers.

Complete departmental banking service.

Hellman Commercial Trust and Savings Bank
-SIXTH AND MAIN-
BRANCHES: TENTH AND HILL THIRD AND SPRING 6TH AND HOOVER

Well "Heeled" on every walking trip The Foster Plug won't let you slip

CAT'S PAW
CUSHION
RUBBER HEELS

Should be on your shoes, because—

The Foster Friction Plug not only makes them wear longer, but stands between you and dangerous, slippery sidewalks — you simply can't slip—makes each step sure.

Thousands of people are wearing Cat's Paw Heels today who tried other kinds first.

No holes to track mud and dirt.

The little "click" of the Foster Friction Plug takes you out of the "gum shoe" class.

They cost no more than the ordinary kind —and they are easy to find—all dealers—50 cents attached—black or tan.

Get a pair today.

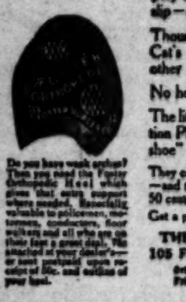

Do you have weak spots? Then you need the Foster Orthopedic Heel which gives that extra support where needed. Beneficial, valuable to policemen, motormen, conductors, floor walkers and all who are on their feet a great deal. Write attached at your dealer's—or send postpaid upon receipt of 50c. and outline of your foot.

THE FOSTER RUBBER CO.
105 Federal Street, Boston, Mass.
Originators and Patentees of the Foster Friction Plug which prevents slipping.

THIS IS

"Dress Up Your Office Week"

The tremendous closing out sale of the Bronson-Carlisle Desk Company's stock is now on. Never before such an opportunity to obtain office furniture at these low figures—think of a

Regular $60 Roll Top $37.50

Your office reflects in the mind of your clients the prosperity of your business. Make that reflection help you. See us during this sale.

LOS ANGELES DESK CO.

Office Furniture Headquarters, 848-850 South Hill St.

For Quality, Service and Reliability, order from the

CRESCENT WINE CO.

430 West Seventh Street. Telephone Main 95; F1256.

SUPERIOR TO COPAIBA & INJECTIONS

SANTAL MIDY CAPSULES

RELIEVES IN 24 HOURS

No increase in Price.

CHICHESTER S PILLS
THE DIAMOND BRAND.
Ladies! Ask your Druggist for Chichester's Diamond Brand Pills in Red and Gold metallic boxes, sealed with Blue Ribbon. Take no other. Buy of your Druggist, and ask for CHICHESTER S DIAMOND BRAND PILLS, for 25 years known as Best, Safest, Always Reliable
SOLD BY DRUGGISTS EVERYWHERE

We Are Painless Dentists

And yet there are people who go to their dentist, wait in an agony of apprehension for their call to his chair and sit in justified fear and trembling while he probes and grinds and cleans and scours and hurts, hurts, HURTS! Simply because they have not been made to appreciate to the full how absolutely unnecessary is any pain. Yale Dentists, 444 South Broadway, Third Floor, Parmelee-Dohrmann Building.

OUCH! LAME BACK. RUB LUMBAGO OR BACKACHE AWAY

Rub pain right out with small trial bottle of old "St. Jacob's Oil."

Kidneys causes backache? No! They have no nerves, therefore cannot cause pain. Listen! Your backache is caused by lumbago, sciatica or a strain, and the quickest relief is soothing, penetrating "St. Jacob's Oil." Rub it right on your painful back, and instantly the soreness, stiffness and lameness disappears. Don't stay crippled! Get a small trial bottle of "St. Jacob's Oil" from your druggist and limber up. A moment after it is applied you'll wonder what became of the backache or lumbago pain.

Rub old, honest "St. Jacob's Oil" whenever you have sciatica, neuralgia, rheumatism or sprains, as it is absolutely harmless and doesn't burn the skin.

WEALTHY WOMAN UNDER ARREST.

Charged with grand larceny in a complaint sworn to in this city by Mrs. Minnie G. Pelzer, Mrs. Imogene W. Huey, wife of Attorney Charles H. Huey of this city, was arrested yesterday afternoon at her beautiful Montecito residence in Santa Barbara. Declaring the charge a rehash of an old suit brought against her a year ago by Mrs. Pelzer, of which she was adjudged not guilty at the time, Mrs. Huey surrendered to Constable Woodbury and will accompany him south today. Her husband, Attorney Huey, will also come to Los Angeles, and will co-operate with Attorney E. G. Galusha in contesting the charge.

Mr. Galusha stated last night he will at once file absolute denial of the charge.

"Troubles never come singly," said Mrs. Huey. "I was reading in The Times an account of the finding of George A. McDonald's body at Santa Monica, when Sheriff Stewart called on his unpleasant mission. Mr. McDonald was my first cousin and was to have been a guest at our Montecito home.

"I am not at all disturbed by this arrest. It is the work of political enemies who inspire Mrs. Pelzer, the complainant. Mr. Huey saved her from real estate sharks in Los Angeles and she loaned me $600. Three hundred and fifty of this was paid back. Mrs. Pelzer some time ago charged me with forgery and the Los Angeles jury quickly knocked the charge sky high. That charge was based on this same transaction.

"Her former attorney was ready to settle this claim with us but he was dismissed and her present attorney is even now under indictment charged with smuggling opium into the country and he and other enemies inspire this complaint," said Mrs. Huey.

The Hueys occupy Stone Hedge, the Mrs. Robert Louis Stevenson cottage at Montecito, where Huey, who has given up his law practice, has taken to writing dramas.

CASTORIA

For Infants and Children.
The Kind You Have Always Bought
Bears the Signature of Chas. H. Fletcher

Remember!!

Only at BARKER BROS.

Can You Hear ALL of the Four Important Leading Phonograph Makes Side by Side!

Victrolas $15 to $250

Edison

Edison Diamond Disc (Plays With Diamond Point) $80 to $450

Columbia $17.50 to $500

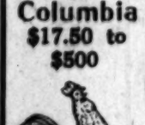

PATHEPHONE (Plays With Sapphire Point) $15 to $200

Terms as Low as $1 Per Week

Barker Bros
ESTABLISHED 1880

The Largest Dealers in Phonographs and Records in the Southwest.

Sole Agents for Henry F. Miller, Vose, Bradbury, Behning, Webster and Laffargue Pianos.

Main Floor—Special Entrance. Telephones.

Home 10423. Main 8900.

Assignments.

METHODIST APPOINTMENTS IN SOUTHERN CALIFORNIA.

[BY DIRECT WIRE—EXCLUSIVE DISPATCH.]

SAN DIEGO, Oct. 5.—After working yesterday afternoon, all night and all forenoon today, Bishop Edwin H. Hughes of the Southern California Methodist Conference and his cabinet completed the appointments of ministers for the coming year and announced them this noon. Owing to financial difficulties, which have caused some churches to reduce salaries, and to the fact that a number of ministers who had temporarily retired returned for charges, the work of the cabinet in making appointments was more difficult than ever before. The cabinet is composed of Harcourt Peck, Los Angeles; Alfred Inwood, San Diego; Dr. F. D. Mather, Pasadena; John Oliver, Fresno, and R. M. McCombs of the Spanish district. Dr. Mather retires this year and will be replaced by A. Ray Moore. At the conference which just closed the fortieth annual session resolutions were passed opposing military instruction in the public schools and condemning any influence that would drag the United States into war. A telegram was sent by the conference to President Wilson, representing 300 ministers, to assure him of their support in his efforts for peace. Santa Ana was chosen as the meeting place for the next conference.

The appointments for the five districts of the conference and the special appointments made follow:

Los Angeles District—Harcourt W. Peck, Superintendent (two years.) No. 1108 Wright and Callender Bldg., No. 605 S. Hill street; Arlington Heights, Los Angeles, Frank W. Otis; Belmont Heights, Long Beach, F. D. Halfman, Belvedere, Los Angeles, J. A. Geissinger; Brooklyn Heights, Los Angeles, Long Beach, (———); Burbank, (———); Burton Chase Park, Los Angeles, F. C. Edwards; Boyle Heights, Los Angeles, J. A. Geissinger; Brooklyn Heights, Los Angeles, (———); Compton, (———); Chester Place, Los Angeles, M. Harkness; Chesterfield Square, Los Angeles, B. T. Stanley; church extension, A. D. Traviller; Compton, Edward Vaughan; Culver City, Los Angeles, John Gabrielson; Downey, J. C. Reed; Fresh, East Hollywood, Los Angeles, J. F. Housgate; East Thirty-eighth street, Los Angeles, G. C. Douglas; Hood, Santa Monica, W. B. Cole; Echo Park, Los Angeles, B. F. Fischer; Ellendale, Los Angeles, G. B. Davidson; El Segundo, (———); Eagle Rock, (———); Edendale, Los Angeles, Stephen L. Smith; Eastlake, Los Angeles, W. Walker; Eighth Heights, A. W. Cummings; Fifth-street Mission, C. E. Bryant (supply); First Hollywood, Los Angeles, Rev. T. F. Richard; First Inglewood, (———); First Long Beach, H. J. Rasmus; First Santa Monica, C. D. Hicks; Florence, Los Angeles, Daniel Hostetler; Gardena, Los Angeles, (———); Garvanza, Los Angeles, Daniel Grace, Long Beach, J. W. Neely; Hamilton, Los Angeles, G. C. Hastie; Haven, Los Angeles, H. S. Metzger; Harmony Heights, E. J. Minnis; Highland Park, Los Angeles, Richard Bonnewell; Inglewood, (———); Kramer, Huntington Park, F. P. Carroll; Hynes, R. C. Thayer (supply); Larchmont Heights, Los Angeles, Earl Hayford Memorial, Los Angeles, Lemuel Bennett; Lynwood, Lynwood, Alexander Hardie (supply); Mason, Los Angeles, H. H. McKinney; Monroe avenue, Los Angeles, Guy S. McBride; Monrovia, Gilbert Hyde, Long Beach, H. L. McKinney; Newmain, Los Angeles, John H. Prine (supply); Normandie, Los Angeles, Fred Fuetter; Normandie, Los Angeles, (———); Norwalk, (———); Ocean Park, (———); to be supplied; Ocean Park, W. J. Bord; Pico Heights, J. C. Livingston; Redondo Beach, John Hoffer; San Fernando, (———); San Pedro, (———); Santa Monica Bay, (———); Seal Beach (to be supplied); South Main street, Los Angeles, George Steel; Stephenson avenue, Los Angeles, Frank Vermilion; St. James, Los Angeles, Hale A. Johnson; Sunnyside, Los Angeles, Don A. Allen (supply); Trinity, Long Beach, A. J. Hughes; Union avenue, Los Angeles, W. C. Barnes; Upland, (———); Vernon, W. E. Tilton; Verdugo, R. F. Stark; Vermont Square, Los Angeles, R. J. Taylor; Vernon avenue, Los Angeles, J. A. Wood; Vineyard, Los Angeles, A. W. Lacey; Watts, Foster McArmont (supply); Wesley Chapel, Los Angeles, E. W. Kinchen; West Adams, Los Angeles, W. L. Y. Davis; Westlake, Los Angeles, D. F. Rose; Westland, Los Angeles, R. B. McFarland; West Seventeenth street, Los Angeles, A. A. Burge; Western avenue, Los Angeles, D. Butters (supply); Whittier, (———); Wilmington, (———); Wilshire, C. C. Woodcraft, W. H. Hockton; Zaferia, Long Beach, Arthur F. Torrance.

Pasadena District—Alhambra; First, C. D. Lewis, 2 years; Altadena, (———); Arcadia, F. Barker, 2 years; Ramona, H. J. Smith, 2 years; Altadena, F. O. Mather (supply); Azusa, F. F. Gates, 2 years; Baldwin Park, W. R. Nolan, 2 years; Barnside, F. W. Seaman, 2 years; Burbank, Frederick Miller, 2 years; Casa Verdugo, Julius Roper (supply); Chatsworth, Wesley V. Smith, 1 year; Chino, W. G. Hoskins, 3 years; Covina, D. H. Leatherman, 4 years; Cucamonga, J. N. Gostner, 2 years; Eagle Rock, D. H. Gillan (supply); El Monte, L. D. Ford, 2 years; Fillmore, H. L. Shuckert, 2 years; Glendale; First, S. C. Snedden, 2 years; West, H. J. Hartzell, 2 years; Glendora, C. C. Woods, 1 year; Lamanda Park, A. W. Beckwith, 1 year; Lankershim, H. E. Salisbury, (———); Lordsburg, Robert Harlan, 4 years; Los Angeles; Annandale, F. Allen, 2 years; Asbury, B. C. Cory, 2 years; Bethlah (Mexican), J. L. Miller; Garvanza, C. G. Bunker; Highland Park, C. V. Cowan, 2 years; York boulevard, H. Stranberg, 2 years; Monrovia, F. Humphrey, 1 year; Montebello, M. S. McGee, 2 years; Moorpark, E. H. Price, 3 years; Mountain View, N. J. Burton, 1 year; Ontario; First, C. H. Scott, 1 year; Grace, G. W. Irwin (supply); Owensmouth, Jane Blackstock Osmond, J. M. Barnhart, 1 year; Pasadena; First, M. S. Hughes, 3 years; Lake avenue, F. G. H. Stevens, 3 years; Lincoln avenue, E. P. Frets, 1 year; Rose Chapel (to buy supplies; Washington street, C. T. Seifter, 1 year); Pico, F. A. Hull (supply); Pomona; First, C. M. Ortel, 2 years; Trinity, R. W. White, years; Puente, S. W. Carnes; San Dimas, A. C. Welch; San Fernando, R. I. McKee, 1 year; San Gabriel, Maurice Brown (supply); Santa Paula, George B. Cliff, 1 year; Simi and Santa Susana, C. W. Shumway; South Pasadena, W. M. Jeffers, 2 years; Tropico, Don S. Ford, 1 year; Tujunga, J. H. Avery, 3 years; Upland, Charles Wentworth, 1 year; Van Nuys, A. A. Thomson (supply); Ventura, C. H. Laurence 1 year.

Fresno District—John Oliver, District Superintendent (6 years.) No. 1719 L street, Fresno; Alsenaugh, E. H. Barnhart; Armona, C. A. Smith; Arroyo Grande, S. J. Lindsay; Atwater, Earl F. Dexter; Bakersfield; Chadbourne Memorial, Thomas Burns; First, (———); Baker; Mountain View, R. G. Libby; Brad; Circuit (———); Caruthers Circuit, Burton Hamlin; Clovis, William Roberson; Corcoran, A. W. Shattuck; Cutler and Orville, John W. Prince; Delano, W. A. Reynolds; Del Rey, W. H. Musser; Dinuba, J. R. Clark; Dixon and Richmore, D. L. Vivian; Easton (P.O. Oleander), R. H. Wilkins; Estrella Circuit, Leon W. Moore; Exeter, J. Hunter Smith; Farmersville and Oakdale, (———); Fresno; Calwa, Harvey Bailey; First, Frank S. Cargill; Grace, W. S. Dexter; Van Ness avenue, J. R. Herrinton; Fowler (colored,) S. B. Danley; Goleta, W. S. Simonson; Goshen, (———); Grangeville, Scott E. Winkleman; Greenfield, Edgar Haigh; Hanford, W. C. Loomis; Hardwick and Riverdale (P.O. Laton,) U. L. Walker; Ingomar and Gustine, Harry Braxton; Kerman and Traubuilty, George E. Skaggs; Kernville Circuit, George W. Imel; Kingsburg, Oliver C. Laimre; Kings River (P.O. Hanford,) H. C. Taylor; Lakeside (P.O. Hanford (———); Lancaster (———); Lancaster Circuit, H. A. Carpenter; Laton, R. D. Barton; Lemoore and Island, F. P. Morgan; Lindsay, George A. Warner; Livingston, Ralph Chaffee; Lompoc, Oliver Sayler; Madera, (———); Madera Circuit, (———); McFarland, C. W. Roberts; Merced, F. H. Woodside; Naranjeneia, J. P. Lifsey; Newman, W. J. Harrington; Orange Cove, (———); Orcutt and Nipomo, (———); Parlier, H. S. Ryder; Paso Robles and Atascadero, C. J. Olsson; Patterson, (———); Piuma and Havila, Levin Johnson; Poplar, J. Crawford Trotter; Porterville, Mott Mitchell; Reedley, C. R. Montague; Riverland, Robert Smith; Rolinda and Biola, (P.O. Fresno,) S. W. Gamble; Sanger and Fairview, A. W. Gray; San Luis Obispo, C. R. Allen; San Miguel, F. B. Yost; Santa Barbara, C. S. Dalton; Santa Maria, E. M. Crandall; Selma, De Kalb Burnham; Shafter, Frank Batty; Shandon Circuit, (———); Springville and Globe, F. W. Horlitt; Stratford, (———); Strathmore, (———); Sultana, C. T. Harrison; Taft, L. A. Rice; Tehachapi, (———); Tulare, Walter C. Buckner; Visalia, C. P. Metcalf; Wahtoke (Armenian) (P.O. 247 G street, Fresno,) S. A. Prince; Wasco, J. N. Munden; Waukena and Buena Vista (P.O. Tulare,) E. G. Jann; Woodlake, J. C. Cunningham; Yosemite, (———).

San Diego District—Alfred Inwood, District Superintendent (six years.) No. 1053 West Thirty-sixth street, Los Angeles, Col.; Alpine, G. P. Rowell; Anaheim, C. H. M. Sutherland; Artesia, J. J. Post; Banning, H. C. Mullen; Bard, J. A. Crouch; Bellflower, O. M. Butterfield (supply); Blythe, H. G. Burgess; Brawley, W. S. Miller; Calexico, A. F. Schultz; Cardiff and Encinitas, J. L. Misner; Chula Vista, E. B. Cole; Colton, M. G. Wenz; Coronado, S. Sammon; Cypress-Stanton, O. N. Olson; Del Rosa, C. W. Babcock (supply); El Centro, H. B. Clark; Elsinore, S. Phillips; Escondido, A. J. McKenzie; Fallbrook, George Cocking; Fullerton, H. H. Hocker; Garden Grove, D. L. Dekoe; Heber, William Wilson (supply); Hemet, F. C. Lesk; Highgrove and Gleaven, T. H. Wilkinson; Highland, C. F. Beller; Holtville, F. M. Clark; Huntington Beach, J. Thorne; Imperial, R. J. Wright; Indio, C. J. Miller; La Habra, E. M. Sutton; La Mesa, E. C. Marshall; Murietta, F. H. Kiefer; National City, W. Wilson; Nestor, W. Straw; Newport Beach, T. W. Lewis; Oceanside, Albert Orr; Olinda, H. T. Lewis; Orange, E. Hall; Pacific Beach, Floyd Hardin (supply); Perris, L. O. Rostwick; Randsburg, W. F. Redland; Richard Street, Grace, D. D. Ashleigh; Harroll, J. J. Williamson; Korean, Chi P. Hong; Rialto, A. Eagle; Riverside, A. Norton, C. A. Nelson; Rosamond, L. D. Van Arman; Grace, R. C. McConnell; Santa Ana, First, R. J. Iswood; Patton Street, P. G. Watson; Kuwait, G. P. Hong; Santa Fe Springs, J. Nellor; San Bernardino, W. C. Gesr; San Diego, Central, A. W. Reinius; City Mission, G. G. Stewart; Coronado, Grace, Goodell; Fairmount, E. D. Shaw; Fifteenth, Hollington; M Street, C. C. Bozarius (supply); Mission Hills, J. N. Beer; Normal Heights, C. A. Hunter; Taylor Street, Newport, Robert Wood; Otay, G. Smith; San Jacinto, Stacy A. Smith; San Marcos, W. H. Rogers; Santee, F. C. Neptune (supply); Shelter, F. G. Reed (supply); Spring Valley, Walter Wade (supply); Vista, Wheeler A. D. Bean; Winterhour, Wilfred Rent; Victorville, J. M. Wood; Verde, G. M. Webber (supply); Yucaipa and Oak Glenn, G. H.

Spanish and Portuguese District—V. M. McCombs, District Superintendent (four years.) No. 1419 Diamond avenue, South Pasadena, Col.; Anaheim, First, Ignion and Pinanella, Enrique Narro; Fillmore and Ventura, Vicente Mendoza; Hanford, Tulare and Kingsburg, Jose L. Tavarez; Long Beach, Westminster and Artesia, to be supplied; Los Angeles, Eucario M. Soto; Pasadena, Francisco Chazabal; Rivera and Olinda, to be supplied; Santa Ana and Modena, Ambrosio C. Gonzales; Santa Paula, Antonio Jimines; San Pedro and Santa Monica, to be supplied.

SPECIAL APPOINTMENTS.

A. W. Adkinson, Superintendent of Arizona Mission, Phoenix, Ariz.; Bruce Thornton, Los Angeles, Cal.; Wesley K. Evans, Field Secretary of Superannuate Fund; Will A. Betts, Missionary in Utah; Ernest E. Richard, Pastor Trinity Methodist, Los Angeles, California; University Q. C., No. 801 West Thirty-fourth street, Los Angeles, Cal.; J. A. Crouch, Missionary in Panama; Lewis Keller, Professor Garrett Biblical Institute, Chicago, Ill.; Bernard Gibbs, Missionary in New Mexico; H. C. Gibson, District Superintendent of C. C. Mission, Los Angeles, Vermont Square, C. C.; J. R. Green, Field Secretary of Conference Funds, Hollywood, C. C., No. 5715 Virginia avenue, Los Angeles, Cal.; Harry Scott, Field Secretary for Children's Home Society, First Church, C. C., No. 2424 Griffith avenue, Los Angeles, Cal.; Harwood, Superintendent Pillsbury Deaconess Home, Washington, D. C.; E. Healey, Dean Maclay Theological School; J. G. Hill and T. C. Knoles, Professors in University of Southern California, University, Los Angeles, C. C.; John W. Howe, Superintendent Spanish-American Institute, Gardena; F. M. Larkin, editor California Christian Advocate, Los Angeles, Cal.; Allen Matlock, chaplain Soldiers' Home, Sawtelle; F. M. Moody, Executive Secretary Interdenominational Committee on Marriage and Divorce, Oxnam and M. K. Stone, L. G. Reynolds, C. C.; S. Shepard, Jr., left without appointment to attend school; E. A. Palmer, Superintendent Anti-Saloon League; E. W. Parks, District Superintendent of California Campaign; Federation; David Robertson, W. I. Summers, C. M. Rose and A. E. Stather, Missionaries to Arizona; Fred H. Rosa, Conference Evangelist, Arlington Heights, Q. C.; Robert Tyler Smith, Secretary Epworth Forward Movement, (———); E. P. Wilson, Field Superintendent Methodist Hospital, First Church, Los Angeles, Q. C.; G. W. Wilson, Conference Evangelist; Guy Talbot, Secretary of State Church Federation; Ira Landrith, Secretary of the Conference Board of Home Missions and Church Extension.

Spectacular.

EXPLODING OIL SPREADS FLAME.

SIXTY THOUSAND DAMAGE DONE AND FIREMAN BURNED.

Many Policemen Keep Crowd Back from Blazing Fluid in Gutters. Work of Subduing Blaze Hampered by Volatile Mixtures in Paint Shop.

A small explosion in the garage of the Whiting-Mead Commercial Company at Ninth and Wall streets early last night started a fire which destroyed the garage and paint shop and caused a damage of $60,000, according to W. H. Mead, vice-president and general manager of the company. The building and contents were covered by $15,000 in insurance.

The fire, which was discovered by T. L. Gleason from a window in a rooming-house nearby, spread from one corner of the garage to five automobile trucks stored in the place, and then to the paint shop, where the oils and paints exploded, throwing burning liquid over the one-story frame building.

Before firemen reached the scene of the blaze the entire building, which faces on East Ninth street, was in flames. All the downtown fire companies were called out, but could do nothing but save other company buildings near by. The exploding oil kept the fire fighters at long range and scores of police were sent from Central Police Station to force back the crowds.

Burning oil which poured from the doorways of the building floated on top of the water down Ninth street and a squad of firemen were kept busy preventing the excited crowd from stepping into the flames.

Fireman T. A. McGrath of Engine Co. No. 23 was burned about the hands when he slipped and fell into a pool of the burning water and oil. He was treated at the Receiving Hospital.

According to Mr. Mead, the building of itself, while of no great value, held large amounts of expensive oils and paints, and a large amount of machinery, as well as the five trucks. Mr. Mead declared that he had no idea how the fire started or what exploded in the garage. All the gasoline, according to him, was kept in underground tanks, where no sparks could reach it. The night watchman was unable to explain.

EYE ON JITNEYS.

[LOCAL CORRESPONDENCE.]

OXNARD, Oct. 5.—The regulation of jitney busses is occupying much attention of the Board of Trustees. The cars make their stand near the postoffice on the main street, crowding the street, and causing congestion on the sidewalks, where the drivers congregate. An ordinance is being prepared, among the provisions of which will probably be, that drivers must provide bonds, and that all cars must have their headquarters in the various garages, and will not be allowed to stand on the streets.

FREE ADVICE TO SICK WOMEN

Thousands Have Been Helped By Common Sense Suggestions.

Women suffering from any form of female ills are invited to communicate promptly with the woman's private correspondence department of the Lydia E. Pinkham Medicine Co., Lynn, Mass. Your letter will be opened, read and answered by a woman and held in strict confidence. A woman can freely talk of her private illness to a woman; thus has been established a confidential correspondence which has extended over many years and which has never been broken. Never have they published a testimonial or used a letter without the written consent of the writer, and never has the Company allowed these confidential letters to get out of their possession, as the hundreds of thousands of them in their files will attest.

LYDIA E. PINKHAM

Out of the vast volume of experience which they have to draw from, it is more than possible that they possess the very knowledge needed in your case. Nothing is asked in return except your good will, and their advice has helped thousands. Surely any woman, rich or poor, should be glad to take advantage of this generous offer of assistance. Address Lydia E. Pinkham Medicine Co., (confidential) Lynn, Mass.

Every woman ought to have Lydia E. Pinkham's 80-page Text Book. It is not a book for general distribution, as it is too expensive. It is free and only obtainable by mail. Write for it today.

IODOFORM IN TAXIS.

Miscreants Who Placed Foul Smelling Chemicals Sought by Transfer Company's Officials.

Iodoform was last night placed by miscreants in ten of the taxicabs of the Los Angeles Transfer Company while stationed at local railroad stations and downtown stands. The systematic distribution of the foul-smelling chemical, according to E. H. Barmore, vice-president of the company, was evidently placed for the purpose of diverting customers. The company has offered a reward for the arrest of the miscreants.

Style.

MODELS SHOW FALL DELIGHTS.

CLOSER TO FIGURE WILL BE ATTIRE'S TENDENCY.

Exhibit of Surprising Interest at the Alexandria Under Auspices of the Local Merchant Tailors. Fascinating Garments are Being Displayed.

The correct taper to Milady's waist, the proper width of Milord's full dress trousers at the knee, and numerous other fine points for the fastidious dresser were presented by living models at the first semi-annual merchant tailors' exhibit at the Alexandria yesterday. During the afternoon and evening hundreds of persons visited the exhibit.

The ball-room, artistically decorated with palms, ferns, wild flowers and bunting and strung with festoons of colored lights, was a fitting background for the models as they strolled along in their natty gowns and well-fitting dress suits. A small stage at one end of the room served for special exhibitions of a model when it was desired to call attention to a particular style of garment. Around this stage admiring observers gathered while the model explained the particular occasion on which the garment might be worn to best advantage and briefly described its material.

About 150 garments were displayed, the majority on forms mounted on pedestals. Each garment bore the name of the exhibitor and was displayed in a group with others of the same style exhibited by different tailors. These groups occupied the center of the room and some were arranged at intervals along the sides of the ball-room. Practically all gowns exhibited were displayed on living models. Comparatively few styles other than the latest mode for evening wear were displayed by male models.

One exhibit which attracted much attention was the display of correct livery. Evening dress for the butler, the latest style for the footman, fashionable attire for the chauffeur, in fact a particular style for each and every servant was displayed. In connection with this exhibit it was stated that the livery being worn at the Horse Show in San Francisco this week, had been made here.

Among the features which are notable in the new styles is a general tendency to make garments fit the figure more closely. Padding of every sort has been practically discarded. The English walking-cut or business man's cutaway is more or less prominent among exhibits of garments for day wear. The one and two-button cutaway frock was also displayed by several exhibitors and is said to be coming into favor. Trousers show an appreciable tendency to be tighter at the knees and around the ankles. Coats are made with a soft roll and without any great amount of stiffening in front.

Dress and frock coats are considerably higher waisted than formerly. Collars are lower and the garments are shorter than heretofore. Waistcoats with collars are said to be coming into style, several being exhibited by different tailors. A novel featu rewas the display of several double-breasted fancy vests and waistcoats, as well as a modification of the present style as to the heighth of cut. Overcoats are considerably shorter and colors of all garments are more sober than for years. The majority of the exhibits were of unfinished worsteds and worsted cheviots.

Of the gowns and cloaks displayed silk velour seemed to be the most popular although there was a varied assortment of material displayed. Displays were made by: A. K. Brauer & Company; Biehl & Van Pelt; Carver & Company; L. C. Clark; Edwin Hartley; F. O. Sundquist; Eddie Schmidt; George P. Taylor, and A. J. Warner & Company.

Santa Monica.

NEW LIGHT UPON BEACH MYSTERY?

AUTOS SEEN NEAR WHERE BODY LAY ON SAND.

Fisherman Tells Police of Observing Motorists Bear Burden Toward Ocean and Believes it Might Have been Grewsome Load—Clew to be Followed Further.

[BY DIRECT WIRE—EXCLUSIVE DISPATCH.]

SANTA MONICA, Oct. 5.—Telling of a strange burden he saw motorists bear toward the ocean Thursday night, Otto Tagliber, a fisherman who lives near the Japanese village, opened today a new angle to the investigation of the death of George A. McDonald, whose nude body was found on the beach Friday morning.

The fisherman declared he went to Venice Thursday night to see a motion picture, and missing the last car, walked home along the beach road. Near the foot of Colorado avenue, and about the place where the body was found, he declared, he passed two standing automobiles, about which were several persons, including women. He saw them take up a large object, he says, and go with it toward the strand.

At the time he thought nothing of it, but accounts of the finding of the body caused him to believe what he saw is perhaps significant. So he told it to the police and tomorrow morning will spend two hours going over the ground with the officers.

One man in the party, he says, lighted a cigarette, and disclosed his face, which Tagliber thinks he would remember.

Dr. A. F. Wagner, who had a chemical examination of McDonald's stomach made yesterday, would disclose nothing of the result.

Patriotism.

URGES LOYALTY OF AMERICA

Love, not Bayonets, Should be Our Only Motive.

Country Having Most Will Win the War.

Col. Young Delivers Speech to Former Iowans.

Col. Lafayette Young, former State Senator from Iowa, editor and publisher of the Des Moines Capital, rock-ribbed Republican and one of the most popular residents of Hawkeye State, at an immense meeting in Blanchard Hall last night spoke on the war and declared himself in favor of peace but not at any price. He is a thorough American man who loves the Stars and Stripes and who believes that everyone should love them and fight for them if necessary.

As a climax to one of the most brilliant addresses ever heard here, the silver-tongued, silver-haired orator shouted to his enthusiastic audience:

"May the God of Isaac, the God of Jacob, the God of Cyrus, the God of Napoleon, the God of Washington and the God of Lincoln—the people of the great republic ever born—through us in peace, that none of our precious sons shall shed their crimson blood like the 35,000,000 men, representing thirteen countries in Europe, are dying today."

Col. Young spoke of the war from personal observation. A year ago today he was in the trenches with other newspaper men and he says that terrible conflict as it is. He considers it as the most terrifying carnage that words can express and throughout his address made it clear his opinion that free Americans will never have to face such a condition.

"This war is a cross between murder in the first degree and cold-blooded assassination," the speaker declared.

LOYALTY FIRST.

Insisting upon loyalty of every man in the United States, whether native or foreign born, Colonel Young spoke without reserve. In substance, he said, he had an idea that the war was finished he would not have to appear in the audience. This prediction was false, however, because he was applauded continuously and at the conclusion was surrounded by many men who desired to shake his hand and congratulate him.

"Germany is entitled to the loyalty of every German in its domain. France is entitled to the loyalty of every Frenchman in its country, England is entitled to the loyalty of every Englishman in its country, but I want to make myself plain—the United States is entitled to the loyalty of every man in this country.

"If 1,000,000 Germans or more would cable to the German Emperor tonight, 'I am a native of the United States, land. When I was in Germany I loved Germany and I was loyal to Germany, but if war should be declared tomorrow between the United States and Germany, I would fight for the United States,' it would be the most effective blow that has been delivered to any of the countries at war.

"This country has got to stand together by love—not hatred. We must insist on loyalty. Why? I like the people because you love the country in which you live. Spread the doctrine of loyal citizens, spread it!

NOT WITH OLD LADIES.

"I am in favor of peace and I have done a great deal to our President to help him do his level best to keep us out of the trenches, but I am not in favor of peace at any price. We are not going to lay down our arms when it becomes necessary to fight for this grand republic. I am not in favor of the peace policy of Bryan, Jane Addams and a few other old ladies. I am in favor of a peace platform for which I will proudly stand.

"Europe believes in war. The people in Europe looks at her battleships and wonders what kind of a navy Germany will make. It's bred in the bone. Germany's motto is one language, one country, one God and one Kaiser.

"If we would get rid of the war we must get rid of kings and emperors—let the people be the rulers.

Col. Young reiterated a statement published in The Times after an interview with him, when he declared he wants the war to go on until everybody is everlastingly whipped.

He is of the opinion that the country that wins in the war will be the one that has the most mother's milk sent into it.

The audience that was addressed by the distinguished visitor was composed chiefly of former Iowans. Superior Judge Wilbur presided and John D. Fredericks acted as chairman on the platform. Judge Wilbur was made chairman.

Col. Young was impressed with Los Angeles by seeing many people here who ultimately in his native state. He said he expected to meet so many Iowans so far away from home until he reached heaven," he said.

ORDERS LOWERING OF BUS CHA

VEHICLES MUST HAUL CHEAPLY AS CARS, DICTUM.

[LOCAL CORRESPONDENCE.]

SAN BERNARDINO, Oct. 5.—Because reports showed that the bus drivers were charging too much for transporting pupils to school, the Board of Education has made a ruling that such buses must meet the prices of the Pacific Electric in hauling pupils to and from the High School, in this city and other towns served by the electric line.

The Board of Education will pay transportation for all pupils living outside the High School district, but not to exceed $5 per month, which is for the nine months, and will be paid according to the provisions of the law, reimburses the district for the amount expended through this source.

Bus drivers have been receiving as a rule 25 cents a day for each pupil, between points where the electric fare may be 5 cents. Where children are allowed to come in their own means of transportation it is said that many cases the bus drivers have been found to be more than

Times' "liners" are effective of maximum results at minimum cost.

WEDNESDAY MORNING

Classified Liners.

AGATE TYPE ONLY.

Accepted subject to the following rates and rules: Rates: The rate for inserting Want Ads in the Daily Times is 1c per word each insertion; in the Sunday issue 1½c per word each insertion; minimum charge applicable to a single insertion and to each non-consecutive insertion, 25c; except under the following classifications, the rate for which is 2c per word daily, 2½c per word Sunday, minimum charge, applicable to a single insertion and to each nonconsecutive insertion, 50c, daily, 60c Sunday: "Society Meetings," "Personals," "Social Notices," "Church Notices," "Miscellaneous," "Books and Bonds," "Money to Loan, Salary and Chattels," "Physicians," "Medical," "Detectives," "Chiropractors" and "Baths and Massage."

An extra charge of 25 per cent. is made for the use of capital letters.

Minimum space for classified advertisements ordered for more than one insertion, 14 words.

White space and dashes are charged for on the basis of seven words to a line.

Ads set solid are counted strictly by the word. For paragraphed or lined-up matter set in caps, estimate five (5) average words to a line. Set in caps, estimate five (5) average words to the first line and eight (8) average words to each line following. In this kind of advertising the actual number of words set, solid to counted, and eight (8) words added for each unruled line.

The Times reserves the right to classify all advertisements under appropriate headings.

The Times cannot guarantee accuracy or assume responsibility for errors of any kind occurring in telephoned advertisements.

The Times will not be responsible for more than one incorrect insertion of any advertisement ordered for more than one time.

Errors not the fault of the advertiser, which clearly lessen the value of an advertisement, will be rectified only by republication, without extra charge, on presentation of receipt within five days after insertion. No allowance will be made where the error does not materially affect the value of the advertisement.

No adjustment will be made for advertising items not affected by an error or errors which may occur in other items in the same advertisement.

Advertisers should retain receipts given by The Times for payment for "liners," as no mistake can be rectified without them.

The Times will not accept phone or verbal orders to discontinue or change "till forbid" advertisements.

Classified Liners.

AGATE TYPE ONLY.

Classified Liners are subject to the following rates and rules: Daily and Sunday Times 1½c per word each insertion; in Sunday Times 1½c per word each insertion; minimum charge applicable to a single insertion. Rates for non-consecutive insertion, 25c; except as to the following classifications, the rate for which is per word daily, 2½c per word Sunday, minimum charge, applicable to a single insertion. Rates for consecutive insertion, 30c daily, 2½c per word Sunday. Exceptions to "Rooms," "Situations Wanted," "Lost," "Found," "Personals," "Business Chances," "Miscellaneous," "Money to Loan, Salary and Chattels," "Money to Loan, Real Estate," "Physicians," "Medical," "Detectives," "Dressmaking" and "Baths and Massage," which are set in agate, charge of 25 per cent. is made for use of capital letters.

The Times accepts for classified advertisements orders for three lines one insertion, 14 words, for 25c. Initials and dashes are charged for on the basis of words to a line.

Words of all are counted strictly by the word. Display matter is lined-up agate set in caps, charged for (5) average words to a line. Not less than (5) average words to each line and each (5) average words to each line. In this kind of advertising the number of words set solid is counted, and only (5) words added for each untitled line.

The Times reserves the right to classify all advertisements under appropriate headings.

The Times cannot guarantee accuracy or assume responsibility for errors of any kind occurring in classified advertisements.

The Times will not be responsible for more than one incorrect insertion of any advertisement ordered for more than one time.

Errors not the fault of the advertiser, which lessen the value of an advertisement, will be rectified only by republication, without extra charge, of such portion as is incorrect within five days after first publication. No allowance will be made where the error does not materially affect the value of the advertisement.

No adjustment will be made for advertising items not affected by an error or errors which may occur in other items or in the same advertisement.

Advertisers should retain receipts given by The Times for payment for "liners," as no mistake can be rectified without them.

The Times will not accept phone or verbal orders to discontinue or change "till forbid" advertisements.

Orders ordered to discontinue advertising in The Times are countered to the order of their receipt, and in no instance is the number of the order given to the advertiser, who should make a memorandum. In case of dispute no charge for advertising will be rebated unless the "stop" order or number is presented to The Times by the advertiser.

Under real estate advertisements, to be classified properly, must be in The Times office before 9 o'clock Saturday night. Other classified "Wants," to be inserted over counter or by telephone until 11 p.m. Saturday. Ads received after 9 p.m. will be classified under "Too Late to Classify" and inserted under "Too Late to Classify." Rate 1½ cents per word.

The daily circulation of The Times exceeds 60,000 copies, and more "liners" are regularly printed in its columns than in the five other Los Angeles newspapers combined.

Address your want advertisements, Ring up Main 8200, Home 10091, any time of day or night, and secure prompt and careful service.

WE DESIRE TO KICK IF THINGS SEEM WRONG, BUT KICK TO US AND MAKE IT STRONG."

INSTANT SERVICE FOR TIMES PATRONS.

To the convenience of persons who may desire to place "liner" advertisements, arrangements have been made whereby such advertisements may be inserted and communications to this newspaper and other "liner" and other advertisements inserted, may be left at the following places in various sections of the city, for prompt attention. Orders will be made from these points only.

At this time of advertising copy must contain the name and address of the advertiser, number of insertions and heading under which it is desired that the ad appear.

The Liners are located as follows:

BRYSON BLDG., 145 S. SPRING ST.
(Enter rear elevator.)
BRADBURY BLDG., 424 S. BROADWAY.
(Enter rear elevator.)
DOUGLAS BLDG., 439 S. BROADWAY.
HELLMAN THIRD BLDG., 313 W. THIRD ST.
(Enter rear elevator.)
HIBER BLDG., 257 S. SPRING ST.
(Enter rear elevator.)
GRAND BLDG., 740 S. BROADWAY.
(Enter rear elevator.)
HOLLENBECK BLDG., 354 S. SPRING ST.
(Enter rear elevator.)
HAMBURGER BLDG., 235 S. BROADWAY.
(Enter rear elevator.)
HAMBURGER BLDG., SIXTH AND SPRING STS.
(Enter rear elevator.)
HERALD BLDG., SECOND AND MAIN STS.
(Enter rear elevator.)
C. E. HELLMAN BLDG., FOURTH AND SPRING.
(Enter rear elevator, Fourth st. lobby.)
C. E. HELLMAN BLDG., 411 S. MAIN ST.
(Next to U. S. Mail Box.)
HOLLENBECK BLDG., FOURTH AND SPRING STS.
(Enter rear elevator.)
I. MAGNIN BLDG., 758 S. BROADWAY.
(Enter rear elevator.)
MASONIC BLDG., 126 W. THIRD ST.
(Enter rear elevator.)
MERCHANTS BLDG., 215 S. BROADWAY.
(Next to U. S. Mail Box.)
MESMER BLDG., 9TH, SPRING AND MAIN.
MILLER BLDG., FOURTH AND BROADWAY.
(Enter rear elevator.)
MUSICAL BLDG., 257 S. BROADWAY.
(Enter rear elevator.)
NEWMARK BLDG., 308-310 S. MAIN ST.
(Enter rear elevator.)
OWENS BLDG., THIRD AND MAIN.
(Enter rear elevator.)
PACIFIC BLDG., 532 S. MAIN ST.
(Enter opposite elevator.)

By listing of additional boxes will be published as soon as installed.

SPECIAL NOTICES—

DIAMONDS—WE HAVE ON HAND A FEW OF those beautiful telephone attachments, which are so much in connection with compact books and Home 10091, and our representative will call and attach the "REDIPHONE" free of charge. For the common desire for "REDIPHONE" only will be delivered on purchase.

ANY TRAVELING ALONE WISHING TO RENT a camp in way of Williams, Albuquerque, Needles City, will find it to her interest to communicate immediately with 126 TEMPLE.

Telephone your want advertisements. Ring up Main 8200, Home 10091, any time of day or night, and secure prompt and careful service.

WE DESIRE TO KICK IF THINGS SEEM WRONG, BUT KICK TO US AND MAKE IT STRONG."

INSTANT SERVICE FOR TIMES PATRONS.

To the convenience of persons who may desire to place "liner" advertisements, arrangements have been made whereby such advertisements may be inserted and communications to this newspaper and other "liner" and other advertisements inserted, may be left at the following places in various sections of the city, for prompt attention. Orders will be made from these points only.

At this time of advertising copy must contain the name and address of the advertiser, number of insertions and heading under which it is desired that the ad appear.

The Liners are located as follows:

BRYSON BLDG., 145 S. SPRING ST.
(Enter rear elevator.)
BRADBURY BLDG., 424 S. BROADWAY.
(Enter rear elevator.)
DOUGLAS BLDG., 439 S. BROADWAY.
HELLMAN THIRD BLDG., 313 W. THIRD ST.
(Enter rear elevator.)
HIBER BLDG., 257 S. SPRING ST.
(Enter rear elevator.)
GRAND BLDG., 740 S. BROADWAY.
(Enter rear elevator.)
HOLLENBECK BLDG., 354 S. SPRING ST.
(Enter rear elevator.)
HAMBURGER BLDG., 235 S. BROADWAY.
(Enter rear elevator.)
HAMBURGER BLDG., SIXTH AND SPRING STS.
(Enter rear elevator.)
HERALD BLDG., SECOND AND MAIN STS.
(Enter rear elevator.)
C. E. HELLMAN BLDG., FOURTH AND SPRING.
(Enter rear elevator, Fourth st. lobby.)
C. E. HELLMAN BLDG., 411 S. MAIN ST.
(Next to U. S. Mail Box.)
HOLLENBECK BLDG., FOURTH AND SPRING STS.
(Enter rear elevator.)
I. MAGNIN BLDG., 758 S. BROADWAY.
(Enter rear elevator.)
MASONIC BLDG., 126 W. THIRD ST.
(Enter rear elevator.)
MERCHANTS BLDG., 215 S. BROADWAY.
(Next to U. S. Mail Box.)
MESMER BLDG., 9TH, SPRING AND MAIN.
MILLER BLDG., FOURTH AND BROADWAY.
(Enter rear elevator.)
MUSICAL BLDG., 257 S. BROADWAY.
(Enter rear elevator.)
NEWMARK BLDG., 308-310 S. MAIN ST.
(Enter rear elevator.)
OWENS BLDG., THIRD AND MAIN.
(Enter rear elevator.)
PACIFIC BLDG., 532 S. MAIN ST.
(Enter opposite elevator.)

By listing of additional boxes will be published as soon as installed.

SPECIAL NOTICES—

DIAMONDS—WE HAVE ON HAND A FEW OF those beautiful telephone attachments, which are so much in connection with compact books and Home 10091, and our representative will call and attach the "REDIPHONE" free of charge. For the common desire for "REDIPHONE" only will be delivered on purchase.

ANY TRAVELING ALONE WISHING TO RENT a camp in way of Williams, Albuquerque, Needles City, will find it to her interest to communicate immediately with 126 TEMPLE.

PERSONAL—Business.

MRS. MADSON, of London, Eng., may be consulted at 327½ SPRING ST. by those desiring reliable and reliable hand readings from the palmists of the day. PATRONAGE SOLICITED.

LOST—THE ADDRESS OF MRS. [illegible] formerly at 6232 Dalton ave. Inglewood. Please write to her. Address K, box 2251, Times.

DR. [illegible], AUTHORESS, NOTED ASTROLOGER, palmist, graphologist, 20 years in Los Angeles, 1000 satisfied patrons. Hours 9 to 9. High-class work. 634½ S. BROADWAY.

PROFESSIONAL ADVERTISING PATRONS desiring to submit copy for approval in the Sunday issue as early as possible.

SOCIAL ENTERTAINMENTS

DANCING—Private lessons with singers, dancers, etc. Phone HOME 10528.

DANCING—PROF. ALEX SCHLOSSER, FORMERLY of Berlin, Vienna and Paris, to address K, box 257, Times, for important message.

DR. [illegible] GIVES SPECIAL READINGS FOR BENEFIT of Red Cross & 9th st., by ordained minister of Christ. MRS. RODGERS.

GRAND LODGE, SUPREME TEMPLE OF CHICAGO, PALMISTRY, Suite 204, Bradbury Bldg., 317 S. BROADWAY.

GRAND LODGE OF WOMEN, ALL FEMALE palmists, Suite 204, Bradbury Bldg., 317 S. Broadway.

FLORISTS AND NURSERIES—

LARGE EXPIRER, LARGE NURSERY.

[illegible] to be sold in 30 days, all stock must be sold [illegible] Artist.

5000 Italian cypress.

20,000 Roses, in varieties.

[illegible] NURSERY.

San Bernardino blvd. [illegible] Ramona Convent.

FLORISTS AND NURSERIES—

USE SHORNICK PULVERIZED SHEEP FERTILIZER for lawns and flowers. 118 N. MOTT ST. 41536. Boyle 1660.

BUSINESS ANNOUNCEMENTS—

C. M. CARR COMPANY, 1126 WASHINGTON BLDG. LEGAL AND FINANCIAL ADJUSTMENTS. ESTATES MANAGED. COLLECTIONS. CLIENTS, LARGEST LOCAL ESTABLISHMENTS. MAIN 1090.

BUSINESS MAIL RECEIVING ADDRESS $1.00 PER MONTH. 705 FERGUSON BUILDING, THIRD AND HILL.

ELDERLY WOMAN WOULD LIKE TO MEET YOUNG woman who would go at once to Salt Lake by way of San Francisco. WEST 1411.

UPHOLSTERING, FURNITURE REPAIR SHOP; MATTRESS work. 1293 S. Figueroa. 55527. Brkwy. 3775.

WANTED—Help, Male.

NOTE.—Applicants for positions are advised not to send original recommendations in answer to ads.

Space is not given under this heading to advertisements soliciting business patronage.

WANTED—

Clean cut young man over 21 to act as salesman and learn the real estate business. Call after 9:30. 202 Hollingsworth Bldg. See MR. BADGER, Salesmanager, HARRY H. CULVER CO.

WANTED—IF YOU ARE OF GOOD APPEARANCE, can speak the German and American languages fluently, if you have high ideals and a desire to attain them; if you want to engage in a most desirable and profitable employment, if you are truthful, can tell the truth all the time; if you like to sell, if you believe in California, you and I can get together to our mutual advantage.

CARL E. ROSENBERG,
Care James S. H. Wagner Company,
631 S. Spring st.

WANTED—LEARN AUTOMOBILE DRIVING, REpairing, ignition, self-starters, machinists' work by actual experience. (This training cannot be obtained in a garage in a limited time.) Oldest, most practical and reliable school. Expert instructors. Assist graduates to positions. Room, board while learning. Call and be convinced. Catalogue free. NATIONAL SCHOOL OF ENGINEERING, Established 1905, 2110 West Seventh. See Instruction Course Adv.

WANTED—FEW CAPABLE CLERKS TO IMMEDIately prepare for positions in the United States RAILWAY MAIL SERVICE. $900 a year starting; rapid promotion. See MR. HOFF, 629 Security Bldg. (See Instr. Adv.)

WANTED—BRIGHT YOUNG MEN UNDER 35 TO fit for RAILWAY MAIL CLERKS IN CALIFORNIA; WRITE CIVIL SERVICE INSTRUCTOR KALAMAZOO, MICH.

WANTED—IMMEDIATELY, EXPERT WASHMAN OR washman-engineer; wages $18-$20 for washman, $25 for washman-engineer; capable of all repairs, cutting up, etc.; fine, permanent position for honest, sober, steady, conscientious man. Address in applying: first-class testimonial indispensable; married man preferred. POINT LOMA LAUNDRY, Point Loma, San Diego, Cal.

WANTED—LIVE MAN TO SHOW PROPERTY. PREvious experience unnecessary; chance for the right man to make $100 to $300 per month; good opportunity for sober, steady man to become permanently identified with a large company; must be able to put up a small cash bond if necessary. Call at once, 210-207 HERMAN W. HELLMAN BLDG., corner Spring and Fourth sts.

WANTED—WORKING FOREMAN ON COMMERcial place; one willing to work at present for reasonable wages, room and board; will increase as time and business warrants or on shares; nondrinker, non-smoker, College of Agriculture graduate preferred. Address J, box 170, TIMES OFFICE.

WANTED—EXPERT STENOGRAPHER AND CORRESpondent, over 25 to 30, $75; millinery clerk, experienced in freight office, $60; railroad disbursement clerk, $75; boy with wheel, large concern, extra good opportunity, $25; bright boy, 16 to 18, for office work, $30. Call 8 A.M. CALIFORNIA COMMERCIAL SERVICE, Brockman Bldg.

WANTED—
Married irrigator, North.....$50 mo., house
Blacksmith helper, camp.....$2.50 day
Ranch hand, North.....$35 mo. ft.
Hotel runner, city.....$25 mo. ft.
MURRAY & READY EMP. CO., 117 E. Second st.

WANTED—YOUNG MAN, (GENTILE) AGE 20-30, for mercantile and insurance reporting. One with experience in life insurance business or credit reporting preferred. State references, experience and salary expected. Address K, box 143, TIMES OFFICE.

WANTED—A FEW CAPABLE MEN WITH HIGH school or business college training to prepare for the CHRISTMASRUSH and INTERNAL REVENUE SERVICE. For successful coaching see at once MISS WILSON, 601 Wesley Roberts Bldg. Third and Main. See Instr. adv.

WANTED—A FIRST-CLASS BUTCHER AND MEAT cutter who knows how to care for meat and wait on trade, not over 25 or 30; married man preferred, must be sober, industrious and good; references required. Others need not apply. $15 a week to start. Call 8213 San Pedro. F. V. LEVINA.

WANTED — THOROUGHLY PRACTICAL RANCH foreman, who understands all classes of farming; man speaking Spanish preferred. References required. Address box 127, OCEANSIDE, San Diego county, Cal.

WANTED—LIVE SALESMAN OWNING FORD TO sell a safe, sure and reliable starter, retailing at $5; splendid opportunity for responsible party; exclusive territory. PACIFIC AUTO SPECIALTIES CO., Inc., 727 S. Olive st.

WANTED—LIVE SALESMAN OWNING FORD TO sell a safe, sure and reliable starter, retailing at $5; splendid opportunity for responsible party; Exclusive territory. PACIFIC AUTO SPECIALTIES CO., Inc., 727 S. Olive st.

WANTED — SECOND CYLINDER OR A FIRST-CLASS helper; must be sober and industrious; apply ready for work Wednesday a.m., SUTTERVILLE, 1239 San Julian. Ask for Superintendent. Do not phone.

WANTED—AT ONCE, MAN WITH MACHINE TO cover an established laundry route, one with experience preferred, must be a hustler. 23 1-2 per cent. commission. TORRANCE LAUNDRY, Torrance, Cal.

WANTED—STENOGRAPHER, YOUNG MAN, (GENtile), age 20-30, one with experience in life insurance business or credit reporting preferred. State references, experience and salary expected. Address K, box 170, TIMES OFFICE.

WANTED — EXCHANGE OPERATOR AND CLERK for apartment hotel. All night work. Young man, 18 to 21, only. Good local references. Salary $50 and room. Apply PACIFIC AUDIT & SYSTEM CO., 418 Pay Bldg., Third and Hill sts.

WANTED — EXPERIENCED, NEAT APPEARING clothing salesman for A-1 tailoring concern. Prefer home one with window trimming experience. State American or Japanese. EDUCATIONAL EXPERT CO., 704-705 Hass Bldg.

WANTED—WE WANT TEN YOUNG MEN TO PREpare for service with the Southern Pacific Railroad Company as telegraph operators and stenographers. Positions guaranteed. MACKAY BUSINESS COLLEGE. See Instruction Course.

WANTED—YOUNG SINGLE MEN FOR COMMISsary clerks on railway construction work in California and Arizona. Must speak Spanish. Give full references and state age. Address HE, box 179, TIMES OFFICE.

WANTED—MARKER AND DISTRIBUTOR, HOTEL laundry, all-round laundry man; pantry cook. TOURIST EMP. OFFICE, 145 S. Spring st., R. 212.

WANTED—YOUNG MAN TO LEARN PLATEN AND cylinder press feeding and press work; one with some experience preferred. 517 W. WASHINGTON ST. Phone 22541.

WANTED—MEN TO LEARN AUTO AND TRUCK driving. Thorough course. Positions awaiting our graduates. PACIFIC AUTOMOBILE SCHOOL, 545 Maple Ave.

WANTED—25 LIVE WIRES TO TAKE THE FREE Civil Service Course, Los Angeles Evening High School. (See Ins. Course adv.)

WANTED—MEN OF LARGE ACQUAINTANCE, ANY walk of life. For information, call MAIN 5340, 10 to 1.

WANTED—MAN TO BATCH WITH ME AND DO very little work in exchange. References. Give particulars, address and telephone. Address L, box 120, TIMES OFFICE.

WANTED—BAND RESAWYERS, RIP SAWYERS, cut-off men for box factory work; must be experienced and all otherwise do not apply. MILLER'S HIVE AND BOX CO., 201 N. Avenue 18.

WANTED—EXPERIENCED MEN TO BUILD GALvanized corrugated tanks; also galvanized iron cone work. Apply J. F. HOLBROOK CO., 302 N. San Pedro st.

WANTED — EXPERIENCED SALESMAN TO SELL exclusive territorial rights and handle agents throughout U. S. for a new, quick-selling gas saver; liberal commission. Apply 11 to 2, R. H. CORP, 213 W. Third st., room 312.

WANTED—TAILOR FOR COUNTRY, FIRST-CLASS man on ladies' and gents' work, new and old work; none but A1 need answer. Address S, box 812, TIMES BRANCH OFFICE.

WANTED—ALL AROUND AUTO PAINTER; MUST be able to strike and finish. Address GG, box 561, TIMES BRANCH OFFICE.

WANTED—MAN TO ESTIMATE CEMENT WORK. Inquire 1219 SAN FERNANDO ST., near Ann st. Boyle 3099.

WANTED—TYPESETTER, 8 HOURS, $2.50; CIGARette and saloon hands stay away. 212 MERCANTILE PLACE.

WANTED — FIRST-CLASS PLUMBER FOR OCCAsional repair work in exchange for room rent at 817 S. F. st., or 732 WALL.

WANTED — CATERPILLAR ENGINEER, NORTH, long job, $2.25 day and found. Call early. MURRAY & READY, 110 E. Second st.

WANTED—EXPERIENCED HOTEL SOLICITOR, 918 W. SIXTH.

WANTED — FIRST-CLASS LADIES' AND GENTS' coat maker. ROSE, 2092 W. Pico.

WANTED — FIRST-CLASS COAT MAKER. 205 DELTA BLDG.

WANTED—OFFICE SPECIALTY SALESMEN, 350 INVESTMENT BLDG.

WANTED—FIRST-CLASS BUSHELMAN. CALL TODAY, 559 MAPLE AVE., corner Sixth.

WANTED—5 MEN TO SELL EIGHT-STRING TICKets; good proposition. Apply 222 FRANKLIN ST.

WANTED—FIRST-CLASS LADIES' TAILORS AT 605 E. COLORADO ST., Pasadena.

WANTED—Help, Male.

Space is not given under this heading to advertisements soliciting business patronage.

WANTED—BOY WITH WHEEL FOR LIGHT DElivery; chance for advancement. Apply 8:30. RAPID BLUE PRINT CO., 700 Exchange Bldg.

WANTED—PAINTER WITH HIS OWN TOOLS TO paint house. Call 628 VAN NUYS BLDG., 7th and Spring.

WANTED—EXPERIENCED CLOTHING AND FURnishing goods salesman. S. KAFFA, 124 N. Spring st.

WANTED—YOUNG MAN TO LEARN PRINTING trade in country office, no smoker, $30 per month. 315 S. BUNKER HILL.

WANTED—A STUDENT TO HELP WITH JANITOR work for tuition and some cash, while attending Los Angeles Business College. 327 W. 8TH ST.

WANTED—A FINISHER ON MEN'S COATS. 632 S. MAIN, room 31.

WANTED—TINNER EXPERIENCED IN HOTEL and restaurant work. Call 116 E. 3RD.

WANTED—Help, Male and Female. (Investment Required.)

WANTED — A GENERAL SALES MANAGER AND State distributor by reliable manufacturing company, large proposition for right man; responsibility required as stock must be carried for a month cash business. Give telephone and street address or no attention paid. Address N, box 430, TIMES BRANCH OFFICE.

WANTED—RELIABLE MAN WHO CAN INVEST $250 with us services can secure good opening in old established manufacturing business; will pay $125 per month. No previous experience necessary; money will be secured. For particulars call 300 S. SPRING ST., Room 378.

WANTED—GOOD STRAIGHT FORWARD MAN WHO is willing to work and can invest $300 with his services, to help in factory, etc. Will pay $150 per month. No experience necessary, money safely secured. Particulars, call 205 W. 10TH ST.

WANTED—YOUNG MAN WITH CAPITAL WANTED to take interest in manufacturing business of reasonsable and secure nature, and every investigation respected. Address S, box 309, TIMES BRANCH OFFICE.

WANTED—GOOD RELIABLE MAN FOR GROUND-floor proposition in fast-growing old-established business; will pay $150 monthly; no experience necessary; $250 required which is fully secured. Clean, pleasant work. Call 501½ MONETA AVE.

WANTED—MAN WHO IS WILLING TO WORK IN office, attend the phone and take active interest in good paying business, with $200, small salary to begin. 352 S. LOS ANGELES.

WANTED—WILL PAY $20 FOR A FIRST-CLASS meat cutter who can invest $500. Call for BROMLEY, 221 W. 9th st. after 7 p.m.

WANTED—Help, Female.

NOTE.—Applicants for positions are advised not to send original recommendations in answer to ads.

Space is not given under this heading to advertisements soliciting business patronage.

WANTED—
HAWLEY EMPLOYMENT COMPANY,
ELIZABETH KELLHER, Manager,
254 S. Broadway.

First-class cook and butler, man and wife, $75, etc.; cook and housekeeper, small family, will take some care of children, sisters or friends, first-class country place, easy work, $70, etc., to $75; cook, $60; cook, small family, city, $50; cook, small institution, employer at office this morning, $35, etc.; family cook, city, $40, etc., and $45, etc.; second maid, city, $25, etc.; second girl, school grounds, $20, etc.; 3 waitresses, Hollywood institution, $30 month, room, board and laundry; chambermaid, resort hotel, $25, etc.; chambermaid, city, $20; dining room girl, $7 week; laundress and waitress, $12 to $15 week; pantry work, small institution, country, $25, etc.; cooking and downstairs, city, $25, etc.; general house maid, Ranning, $25; housework girl, Ranning, $20; housework girl, city and country, $25, etc., to $40 etc.

WANTED—FIRST-CLASS COOK, CORONADO, $50. Oct. 15. Another (young;) two adults, city, $45. Cook and butler, country home, $45. Cook, small; four in family, Pasadena, $45. Upstairs and sew, Pasadena, $35. Second maid, assist with two children, city, $35. Second maid, two adults, Hollywood, $30. Family downstairs, $30. Parlor maid and waitress, Oak Knoll, $40. Lady's maid and upstairs work, city, $35. House girl, four in family, Ranning, $30. Housework girl, Imperial Valley, $30. Housegirl, English or Scotch preferred, Redlands, $40. Competent Scandinavian housegirl, three in city, $30. Housegirl, experienced in Frieght office, $40; railroad disbursement clerk, $75; boy with wheel, large concern, extra good opportunity, $25; bright boy, 16 to 18, for office work, $30. Call 8 A.M. CALIFORNIA COMMERCIAL SERVICE, Brockman Bldg.

WANTED — NURSEMAID WHO CAN SPEAK EXcellent French, to assist in care of three children, ages 3, 6 and 9; Pasadena; to assist in their entertainment, mending and keeping clothing in order; some one under 30 years of age, of pleasing appearance, state age, qualifications, references; nationality and salary wanted. Address J, box 223, TIMES OFFICE.

WANTED—GIRLS AND WOMEN TO REGISTER AT Miss McClure's private employment bureau at once; good positions waiting. Cook and housebutler, $75; upstairs maid, $30, and cook, $45. Office just reopened at 213 N. GRAND, near Temple. 61387.

WANTED—TWO FANCY IRONERS, $40. ROOM and board, 2 change girls, $25 found; marker and distributor, hotel laundry; institution cook, $40 found; janitress, $25 found; kitchen woman, $25 found; 50 others. Call at once. TOURIST EMPLOYMENT OFFICE, 145 South Spring st., room 210.

WANTED—HIGH-GRADE STENOGRAPHER AND general office assistant, age 26 to 35; prefer real estate experience. Must be very neat and able to meet people. Night advancement if desired. New Call 8:30 a.m. 805 to start. CALIFORNIA COMMERCIAL SERVICE, Brockman Bldg.

WANTED—COOK; CAFETERIA, $15; SALAD WOman, $20; instructress, $60; 6 pastry girls, $7 and $8; waitresses, $8 and $5; girls, $7 and $8; chambermaids, $25 and $55; girls, general housework, $20 to $30; BIG FOUR EMPLOYMENT OFFICE, 205 E. Second st.

WANTED—WOMAN NOT OVER 30 TO ASSIST IN and bath department, large Southern California hot springs. Must be strong and healthy. Experience unnecessary. Room, board and $20 month. Call 10 a.m. to 2 p.m. and 9-30. MR. MILLER, 120½ South Broadway.

WANTED — STUDENTS, GREGG SHORTHAND, book-keeping, English branches, telegraphy. Day and evening classes. Low rates, easy terms guaranteed. MACKAY BUSINESS COLLEGE, 908 Main st. See "Instruction Course" adv.

WANTED—WOMAN CAPABLE OF TAKING CARE two children. Age between 30 and 40 years. English or Scotch preferred. Must have good references. Write stating experience and qualifications. Address O, box 502, TIMES BRANCH OFFICE.

WANTED—EXPERIENCED GIRL FOR BINDERY work; must be steady; must understand sewing and work on stitchers, etc.; permanent position; give references and experience in first letter. Address J, box 67, TIMES OFFICE.

WANTED — RELIABLE GIRL FOR GENERAL housework; adults; small flat; must sleep home. Phone after 6 Wednesday p.m., or Thursday a.m. WILSHIRE 5548.

WANTED—STUDENT TO ASSIST IN PLEASANT home mornings, evenings and Saturdays for room, board and tuition; small flat; boarding Los Angeles Business College, 327 W. 8th st.

WANTED—YOUNG LADY TO LEARN PLATEN and cylinder press feeding and press work, one with some experience preferred. 517 W. WASHINGTON ST. Phone 22541.

WANTED—MIDDLE-AGED WOMAN WHO WANTS home in family of no children, for getting meals. Address J. E. INGERSOLL, 933 Bonnie Brae. 51572.

WANTED — THREE LADIES TO LEARN BEAUTY culture and hairdressing, free of charge; good opening. LEADER COLLEGE, 228 Mercantile Place. Mrs. Harris. (See adv. "To Learn Trades.")

WANTED — YOUNG WOMEN CAN EARN BOARD, room and tuition after school hours. Splendid chance to get an education. MACKAY BUSINESS COLLEGE.

WANTED—NURSE WISHING TO GO TO MASSAchusetts can have fare paid by taking care of old lady. Apply room 754, COURTHOUSE, this afternoon.

WANTED—A CAPABLE GIRL FOR GENERAL housework. Call mornings, 621 S. VERMONT AVE., 50203. West 5070.

WANTED—COMPETENT GIRL FOR GENERAL housework; Protestant. 149 S. ALEXANDRIA. 563772. Wilshire 754.

WANTED—THREE LADIES TO LEARN BEAUTY culture and hairdressing, free of charge; good opening. LEADER COLLEGE, 228 Mercantile Place. Mrs. Harris. (See adv. "To Learn Trades.")

WANTED — YOUNG WOMEN CAN EARN BOARD, room and tuition after school hours. Splendid chance to get an education. MACKAY BUSINESS COLLEGE.

WANTED—NURSE WISHING TO GO TO MASSAchusetts can have fare paid by taking care of old lady. Apply room 754, COURTHOUSE, this afternoon.

WANTED—A CAPABLE GIRL FOR GENERAL housework. Call mornings, 621 S. VERMONT AVE., 50203. West 5070.

WANTED—COMPETENT GIRL FOR GENERAL housework; Protestant. 149 S. ALEXANDRIA. 563772. Wilshire 754.

WANTED—Help, Male and Female.

Space is not given under this heading to advertisements soliciting business patronage.

WANTED—MAN AND WIFE, BUTLER AND COOK, private family, references, $75 up. Man and wife, gardener and cook or housework, city, $65-$75.

Colored man and wife, experience apartment house people, no second 30 years, $50 and apartment, more if worth it.

HENDERSON EMPLOYMENT AGENCY,
Columbia Trust Bldg., 312 W. Third st.

WANTED—MAN AND WIFE TO LIVE ON RANCH four miles from Lankershim. House and water free. Must have own conveyance. Will go into the chicken business on shares with competent party. Can give man most of odd times plowing and clearing land. Don't reply unless you know the chicken business. Address S, box 315, TIMES BRANCH OFFICE.

WANTED—EXPERIENCED HOTEL CLERK WITH wife to do chamber work in large apartment house; also man to assist janitor and work on switchboard. 1821 S. MAIN.

WANTED—MAN AND WIFE TO CARE FOR LAWN of apartments for rent of two rooms in garage. Wife must do work required by tenants at 25c per hour. Apply 514 VAN NUYS BLDG.

WANTED—PARTY TO TAKE CARE OF SMALL lemon grove; close to city. Must live on 2-room furnished house. Apply 5331½ SPRING ST.

WANTED—AMATEURS FOR PAGEANT PLAY. CALL week days, 201-302 DOUGLAS BLDG.

WANTED—Help, Male and Female. (To Learn Trades.)

WANTED — LEARN BEAUTY CULTURE, HAIR manufacturing. Student wanted. LEADER COLLEGE OF HAIR DRESSING, 228 Mercantile Place. MRS. HARRIS.

WANTED—Help, Male and Female. (Instruction Course.)

WANTED—
TWO HUNDRED MILLION DOLLARS!!!
Will be paid to successful writers, actors, dramatic writers, performers, laboratory and camera men and women, during the next five years.
WHAT PART OF IT DO YOU INTEND TO GET?
We can instruct you regarding the methods adopted by SUCCESSFUL motion picture people, and at a NOMINAL PRICE.
DO YOU CARE TO INVESTIGATE?
L. O. B. PHOTOPLAY CO., 512 Marsh-Strong Bldg.

WANTED—25 MEN WITH A BACKBONE INSTEAD of a wishbone to take the Free Civil Service Course, Los Angeles Evening High School. Civil service textbooks especially adapted to Civil service students. Class conducted by an experienced instructor for several years in the U. S. Civil Service. Enroll now. NORTH HILL ST.

WANTED—
MOTION PICTURE ACTING
taught by experienced director; highest references. PHOTOPLAY STUDIO, 2624 Virginia ave., Hollywood. Phone 59162.

WANTED—INSTRUCTIONS GIVEN IN STATIONARY and marine engineering; electric and hydraulic elevators. E. M. DIXON, 347 Dolores st. Phone West 2544.

WANTED—STENOGRAPHY, BOOK-KEEPING, English branches, telegraphy, rates $10; positions guaranteed. MACKAY BUSINESS COLLEGE, Main st. West Ninth.

WANTED—RAGTIME PIANO PLAYING TAUGHT in 20 lessons; write for booklet. CHRISTENSEN SCHOOL OF POPULAR MUSIC, 23 Walker Bldg. Main 2176—F6798.

WANTED—LEARN AUTOMOBILE TRADE IN A few weeks under expert supervision. Established 1906. NATIONAL SCHOOL OF ENGINEERING, 2110 West Seventh.

WANTED — STUDENTS ($5 MONTH) GREGG'S Shorthand, Touch Typewriting, Book-keeping, English, Spelling, Penmanship. CENTRAL BUSINESS COLLEGE, 602 Chamber Commerce.

WANTED—YOUNG MEN TO PREPARE FOR RAILway mail clerks. MISS WILSON, 601 Wesley Roberts Bldg.

WANTED—YOUNG MEN TO PREPARE FOR RAILway mail clerks, salary starting $75 month. MR. HOFF, 629 Security Bldg.

WANTED—SALESMEN— Agents and Solicitors.

WANTED—SALESMEN BY WELL KNOWN CORporation, to work in Los Angeles; no competition. Work is permanent and opportunity for advancement is better than other lines for men of ability. We want clean-cut forceful men only of 30 years or over. No others need apply. Commission basis. General office 600-11 Empire and Savings Bldg. Ask for MR. McJENNETT, between 9 and 12 a.m.

WANTED—IF YOU WANT TO MAKE $8 TO $12 a day on the best phonograph which sells for $12.50 each, weighs 6½ pounds, plays all standard records, fully guaranteed, carrying case $1.50 extra, address P, box 328, TIMES BRANCH OFFICE.

WANTED — FEMALE HOUSE-TO-HOUSE DEMONstrators for Klenzit soap, $2 daily, conditional or $40 per cent. commission. Call from 5.30-8 evenings, FREELEY D. FLOURNOY, 1708 S. Grand, Bdwy. 4446.

WANTED—FIRST CLASS SALESMAN WITH LARGE door concern, must be between 28 and 38, have had selling experience, must be employed now, good opportunity. Address K, box 150, TIMES OFFICE.

WANTED—SALESMAN, ONE WHO IS ACQUAINTED with grocers in and around city preferred, permanent position. (Wednesday morning.) E. BOUND, 1003 Security Bldg.

WANTED—A GOOD CONTRACT MAN; SPECIALTY salesman, for roof and building waterproofs; commission basis. Phone A3712, ask for SCHUMAN.

WANTED — SOLICITORS TO HANDLE ARTICLE, easy to manufacture, sells for 50c. Hours 4 to 6. Room 212, 140 E. 4TH ST.

WANTED—4 GOOD EXPERIENCED SALESMEN. Apply any day this week at 620 CHAMBER OF COMMERCE.

WANTED—Situations, Male.

Space is not given under this heading to advertisements soliciting business patronage.

WANTED — RELIABLE JAPANESE WANTS POSItion as chauffeur or gardener in city or country. Broadway 7197. 933 CROCKER ST., city.

WANTED—AN HONEST JAPANESE WANTS POSition as chauffeur, mechanic, four experience and graduate of auto school. References from last employer. Phone MAIN 2254. HIBARI.

WANTED—POSITION, SCHOOL BOY, BY YOUNG Japanese who can do all inside work. Call 55345.

WANTED—BUTLER OR VALET, JAPANESE, DEsires position, competent, sober man of good education, best reference, BRYAN, 1413 S. Flower st. 20590.

WANTED—JAPANESE SCHOOLBOY WANTS POSItion in family, can cook. Address K, box 117, TIMES OFFICE.

WANTED—POSITION IN PRIVATE FAMILY AS gardener and care of grape; able to do repair work. Address K, box 294, TIMES OFFICE.

WANTED—RESPONSIBLE YOUNG MAN, 21, WILL work before, after school, and Saturdays, for board and room. Call College, MAIN 4706, F2193.

WANTED—JAPANESE CHAUFFEUR WANTS POSITION. PRIVATE FAMILY. CALL A2343. 922 S. HILL ST. T. SHIOTY.

WANTED—POSITION BY A JAPANESE CHAUFfeur, experienced, careful driver. GEORGE NUMATA, 107 S. Fair Oaks ave. Pasadena.

WANTED—EXPERT CAMERAMAN WITH GOOD outfit desires position with motion picture company. Address J, box 100, TIMES OFFICE.

WANTED—Situations, Male.

Space is not given under this heading to advertisements soliciting business patronage.

WANTED—DO YOU SMILE WITH SATISFACTION when you cough up the cold cash for your pay roll, or do you feel somehow like you're playing the role of philanthropist? I am a young man with three years secretarial and sales experience, fully competent to give you satisfaction; if you can place me on your sales or advertising force, or in any position where merit will win reasonable advancement, you will have acquired a humanoid. Good typist or shipping clerk also. Phone DUNCAN, 10048 or Main 1596, or address 1108 Washington Bldg.

WANTED—POSITION AS MANAGER OR SUPERINtendent of oil business in Southern California. I have had years of experience in the oil operations in the Southern California fields, also years of experience in other fields. I have been with one prominent company as superintendent for going on ten years in the Southern California field. Am temperate and can give reliable reference. Address G, box 166, TIMES OFFICE.

WANTED—A JAPANESE, EXCELLENT COOK, meat and pastry, wishes position,

Classified Liners.

WANTED— To Purchase, Real Estate.

WANTED—LOTS SUITABLE FOR FLATS AND bungalows, small cash payment, balance subject to building loans. For quick action see me at once. J. E. BUCKLEY, 309 Garland Bldg.

WANTED—FLATS, APARTMENT HOUSE OR INcome for 15 acres improved, clear, Newport Beach way, or 75 acres alfalfa, Corona. PATTERSON, 13501, Broadway 755.

WANTED—PROPERTY IN OR NEAR HOUSTON, Texas; will give choice suburban home near Pasadena, $7000, clear. Address HD, box 314, TIMES BRANCH OFFICE.

WANTED—MODERN 5 OR 6-ROOM BUNGALOW, East Hollywood, near Vermont or Normandie quick deal. F6260, 8DWI. 4536, 600 LANKERSHIM BLDG.

WANTED—PEOPLE'S UNIVERSAL EXCHANGE where you pay no commissions. We place your property in the hands of the people. 217 S. Hill. Rooms 403-4. C. FRED CURLEY.

WANTED—CITY OR SUBURBAN, IMPROVED OR vacant, for $1800, clear, high-class Riverside lot. Would consider reasonable amount. OWNER, 427 Rooms Bldg. 11878.

WANTED—HAVE CLIENT WHO WANTS $100,000, 6% per cent., security worth over half million; title 1st; chance to place the money. Call ISBELL, 122 E. Sixth st. Broadway 4088.

WANTED — WILL PURCHASE MODERN HOUSE, have first class alfalfa land up to $15,000. LITTLE, 1001 Central Bldg.

WANTED—LOT SUITABLE FOR BUNGALOW, about $1500, half cash, half in value Ohio lots, prefer west or northwest. 1616 TOBERMAN.

WANTED—REAL ESTATE FOR GOOD BUSINESS on Broadway. What have you? Address K, box 148, TIMES OFFICE.

WANTED—YOUR PROPERTY FOR SALE OR EXchange. Can sell or match anything. J. A. CRAIG, 314 H. W. Hellman Bldg.

WANTED— To Purchase, Miscellaneous.

WANTED—DIAMONDS, JEWELRY. Wanted. Spot Cash. Full Value Paid. Private. Confidential. J. C. FERGUSSON, 204 Homer Laughlin Bldg. 315 S. Broadway.

WANTED — DIAMONDS, OLD GOLD, JEWELRY and silverware; we pay highest cash prices for any amount of diamonds, etc. Come and see us before selling elsewhere. Private. PALACE GEM JEWELRY CO., 306 W. Seventh st.

WANTED—ENGLISH WALNUTS. WILL PAY CASH for several bags of unbleached, unsorted, orchard run nuts, if price is right. ELLIOTT, 731 Towne ave.

WANTED—STEEL FIREPROOF FILING CABINET, 36 by 52 inches wide, 25 inches deep, in first-class condition, for cash. Address ANAHEIM CITRUS FRUIT ASSOCIATION, Anaheim, Cal.

WANTED—TO BUY GOOD SECOND MORTGAGES; will pay cash with first-class clear property in Pasadena and Los Angeles. Address HD, box 3157, TIMES BRANCH OFFICE.

WANTED—DIAMONDS, JEWELRY, PEARLS, OLD watches, silverware, etc. We pay cash. MARKWELL & CO., 200 Citizens Bank Bldg. Fifth and Spring.

WANTED — TO BUY SHOTGUNS, RIFLES, REvolvers, watches, diamonds and old gold. WESTERN SUPPLY CO., 238 S. Fifth st.

WANTED — DISCARDED LADIES' AND GENTS' clothing; pay highest prices. F4080. 1003½ E. SEVENTH.

WANTED—DIAMONDS, OLD GOLD, ANTIQUES. Highest for cash. H. B. CROUCH & CO., 753 S. Hill st.

WANTED—TO BUY PORTABLE HOUSE, 2 OR 3-room. Call EAST 2470.

WANTED—MEN'S CLOTHING. PAY FROM $3 TO $12 for suits. PHONE 21698.

WANTED—CASH PAID FOR FEATHER BEDS. 758 SAN PEDRO ST. Main 1166.

WANTED— Miscellaneous.

WANTED— DON'T WAIT, until the last minute to telephone your "Want Ad." to THE TIMES, but get it in early.

WANTED— For quick action drop answers to Times "Liners" in Times letter boxes in downtown office buildings. The locations of these are printed in the first column of the Times "Liner" section.

WANTED— Discarded Clothes.

WANTED—TOP PRICES FOR GENTLEMEN'S LAdies' clothing, evening clothes. COHEN, Pacific Coast Largest Dealer. We call. 111 E. Seventh, 3d floor. S. 2626. Main 4924.

WANTED—HIGHEST PRICE PAID FOR CAST-OFF clothing. Call C. H. EDELMAN, Home A3970, 8zwt 8dwy. 4685, or drop a postal. 858 Maple street.

WANTED—TO BUY DISCARDED CLOTHING, PAY top price. SCHWARTZ, 205 N. Spring st. 8dwy. 4296.

WANTED—HIGHEST PRICES PAID FOR SECOND-hand clothes, tools. 124 E. FIRST. Main 6860.

WANTED— Furniture.

WANTED—WE PAY CASH FOR ALL KINDS OF furniture, merchandise, etc.; any quantity. We also sell on commission and advance cash on consignments. A trial will convince you. We have the largest auction and closing out auction house in the State. REED & HAMMOND, Auctioneers, 1063-1065 S. Main st., at 11th. Phones: Broadway 3000; Home F6540.

WANTED—FURNITURE, HOUSEHOLD GOODS, ANY quantity, stocks of merchandise, store fixtures, restaurant outfits, fixtures, anything in the mercantile line. Goods sold on commission. Highest cash prices paid for goods. J. J. SUGARMAN AUCTION AND COMMISSION HOUSE, 112-116 Court st. Main 3114, F4810.

WANTED—FURNITURE. Will pay cash for any amount furniture, household goods, office fixtures and restaurant outfits. Goods sold on commission. R. FORD CO., Auction and Com. House, 201 N. Spring st. Phones F5449, Broadway 4279.

WANTED — HOUSEHOLD AND OFFICE FURNIture, rugs, stoves, pay highest cash prices. ANTHONY HOUGHTON, 143 E. Seventh st. F3624. Broadway 925.

WANTED—TO BUY FOR CASH FROM PRIVATE parties 5 or 6 rooms good furniture. 61675 and MAIN 556.

WANTED—TO BUY OFFICE AND HOUSEHOLD furniture, any amount for cash. COLGAN'S, 843 S. Spring st. F6612.

WANTED—TO PURCHASE—FURNITURE IN ANY quantity. COLGAN-HENDERSON FURNITURE CO. 724 S. Main. Main 2058, F3058.

WANTED—TO PURCHASE AT ONCE THE COMplete furniture of a private residence. Am no dealer. BROADWAY 1139, 64896.

WANTED—SECOND-HAND FURNITURE, HIGHest prices paid. Call us before you sell. A961; MAIN 3420.

WANTED—TO BUY RUGS AND FURNITURE. Phone MAIN 7378.

WANTED — SECOND-HAND GASOLINE RANGE. Must be in excellent condition. Call F3253.

WANTED — ANY CHURCH HAVING CHAIRS OR pews they wish to sell, Phone BOYLE 3197.

WANTED—WE WANT FURNITURE, FURNISHINGS and rugs of private home. MAIN 2617, A5009.

WANTED—PARTY DESIRES TO PURCHASE 5 OR 6 more rooms of furniture. PHONE 27288.

WANTED — FURNITURE, RUGS, AND STOVES, DRWEY. 754-56 E. Main. Main 1969, F7106.

TO LET— Furnished Rooms.

TO LET—HOTEL FLOWER NOW OPEN, NEWLY equipped throughout, rooms en suite or single; by day, week or month. 75c per day and up; hot water at all times. 506 S. FLOWER ST., 5 minutes' walk to Broadway. Phone F5250.

TO LET — WESTLAKE DISTRICT, TO LADY EMployed, nicely furnished front room, private home, housekeeping privileges. 1602 INGRAHAM ST. 54551.

TO LET—FURNISHED ROOMS AT HOTEL MUNN, Fifth and Olive sts. Dandy rooms at $4 week; some at $3 and $3.50. With private bath, $6 up. Courtesy and cleanliness.

TO LET — FURNISHED FRONT ROOM, HOUSEkeeping privileges; large kitchen. $1.50 per week; Christian family. 2817½ CENTRAL AVE.

TO LET—FURNISHED ROOMS, NEW HOTEL REVERE, 521½ W. Second near Broadway; up-to-date; $2.50 per week; $2.50 week; hot and cold water every room. Both phones.

TO LET—CAN YOU BEAT THIS? OUTSIDE SUNNY rooms, private bath, steam heat and telephone, hot and always $4 up per week. HOTEL MERCER, 1347 S. Hill st.

TO LET—SUNNY ROOMS, SINGLE AND HOUSEkeeping, close in, $2 and up. 1020 LINCOLN ST. 52053.

TO LET — LARGE, HANDSOMELY FURNISHED front room and single rooms, modern and home like, high class, handsome, private home. 1204 ORANGE ST.

TO LET—TWO DELIGHTFUL, LARGE, WELLfurnished rooms in private home, one with private bath. 1030 WESTLAKE AVE. 61197.

TO LET—NICE ROOM WITH LARGE CLOSET AND fine sleeping porch. Westlake district. 609 S. UNION. Phone 52228.

TO LET—CLEAN, SUNNY, FRONT ROOM, PRIvate gas, single or double bed, hot, cold water in all. Rooms $2 per week, up.

TO LET—COZY SLEEPING ROOM, $5 MONTH, board if desired. 441 E. 28TH ST. Phone SOUTH 1585-W.

TO LET—CLOSE-IN CLEAN, LIGHT, AIRY UPstairs housekeeping room with running water, $8 per month; electricity, phone, bath, hot and cold water. 816 W. 11TH ST.

TO LET—FRONT AND SIDE ROOMS THAT YOUR mother, sister or wife will feel safe in; $2 up; always hot water; both phones. 540 S. BROADWAY.

TO LET—WESTLAKE DISTRICT, SUITE OF ROOMS furnished, suitable for a physician. Private entrance. 734 CORONADO ST.

TO LET—NICELY FURNISHED FRONT ROOM, one block Westlake Park. Home privileges, $2.50 week. 2521 WEST SIXTH. Wilshire 3388.

TO LET—NICE FRONT ROOM, SUITABLE FOR 2 or 3 ladies or gentlemen; walking distance. 731 W. 11TH ST. Phone 52134.

TO LET — LARGE FURNISHED FRONT ROOM, $3 per week. 828 S. FIGUEROA ST.

TO LET— Furnished Rooms.

TO LET— THE LOVEJOY. LOW RATES. Northeast corner Third st. and Grand ave. REST. CLOSE-IN LOCATION IN CITY. Only Three minutes from Broadway. Very comfortable and homelike house. Lies high, getting the pure air; bath, clean, cheerful single rooms and apartments; our location is the best. Fine large lobby, ladies' parlor and amusement room; run under the most pleasant and efficient management, and maintenance most excellent; very nice apartments, $4 to $8 per week; light and airy single rooms, $3 to $5 per week; day rates, 75c to $1. You will like them. Phone A2969; Main 2453.

TO LET—NEW HOTEL IMPERIAL, 919 S. Grand, at Ninth. MOST MODERATE-PRICED DOWNTOWN HOTEL. 100 ROOMS OF SOLID COMFORT. 60 ROOMS, PRIVATE SHOWER OR TUB BATHS. $1 per day and up with private bath. $5 per week and up with private bath. THREE BLOCKS TO SHOPPING, THEATER DISTRICT. Rooms new, light and airy; phones, closets, beautiful furniture, writing desks all rooms. Phones Sunset Broadway 4784; Home 60193. F. SELBY HANAFORD, MANAGER.

TO LET— MELROSE HOTEL, JOS. O. ROE, PROP. 120-30 S. GRAND AVE. FIVE MINUTES' WALK TO BUSINESS CENTER.

Under new management; renovated and completely redecorated throughout; largest and coolest lobby of any hotel in the city; European plan; fine cafe. Special rates to permanent guests. 10974, Main 7000.

TO LET—IN CHARMING PRIVATE HOME, IN Wilshire, close in, modern-shed sunny east room, furnace heat, gas connection, balcony sleeping porch; rent $9 month; breakfast if desired; garage, 2425 W. FIRST, corner of Carondelet. 54552.

TO LET—412 TEMPLE ST., CLEAN, COMFORTable sleeping rooms, $1.50 per week up; second block from Broadway.

TO LET—WESTLAKE DISTRICT. TWO NICELY furnished rooms. 734 CORONADO ST.

TO LET—HOTEL ALAN, 236 E. SECOND, STRICTly modern. Nice lobby. $2 per week.

TO LET — HOUSEKEEPING ROOMS, $1.75, $2.00 week each; hot water, bath. 548 E. PICO.

TO LET— Housekeeping Rooms, Furnished and Unfurnished.

TO LET—TWO LARGE ROOMS COMPLETELY furnished for housekeeping, private bath, large front and back porch, northeast and south exposure, close in, very desirable. 1443 WINFIELD ST., corner Valencia st. 11th st. car.

TO LET—FINELY FURNISHED ROOMS, CONNECting, single, gas, electricity, phone, every convenience; very quiet, close in, cheap rent, $1.50, also $2.50; high light basement, $1. 217 S. BEAUDRY.

TO LET—MODERN FURNISHED ROOMS WITH or without housekeeping, $10 to $12 per month; everything included; walking distance. 1144 S. FLOWER.

TO LET — TWO ROOMS, FURNISHED COMPLETE for housekeeping; $10 month; three rooms, $12 and $14; bright, clean and homelike; 128 E. 32ND ST. One-half block from Main. Phone South 4008. Main st. or Maple ave. cars.

TO LET—HOUSEKEEPING IN TWO LARGE OUTside rooms, completely furnished, including gas and water; $10 and $12.50 month. 903 N. BROADWAY. A9023.

TO LET— Unfurnished Flats.

TO LET—BEAUTIFUL FLATS WITH INDIVIDUAL sleeping porches. Beautiful English type of brick and plaster, giving the impression of a high-class residence. Located on the northwest corner of Eighth and New Hampshire sts., in the fashionable Wilshire district. Each flat contains large, light, airy rooms; large closets, tile mantels, tile baths with showers, tile drainboards, beautiful decorations and lighting fixtures, garages. No other flats like these in Los Angeles. Vacuum cleaners and janitor service. See OWNER on premises.

TO LET— UNFURNISHED HOUSES—BUNGALOWS—FLATS. ANYWHERE—ANY PRICE. OVER 2000 TO SELECT FROM. MANY BRAND NEW. THE CUMMINS LISTINGS OF 20 AGENTS. FREE GUIDE BOOK TO LOS ANGELES AND SUBURBS. BARKER BROS. BUREAU. FREE RENTAL INFORMATION. MAIN FLOOR, 724 SOUTH BROADWAY.

TO LET—TWO ELEGANT NEW FLATS, FURNISHed or unfurnished, 4 rooms, bath, large sleeping porch, separate cement basements, all latest improvements and fixtures, high ground, splendid view; 4 car lines; 10 minutes from Broadway. This desirable car to Santa Cruz st., walk one block west to N. Bonnie Brae, W. L. WATTS, 806 N. Bonnie Brae. Wilshire 3393.

TO LET—HIGH-CLASS FLATS IN CHOICE NEIGHborhood. Two attractive buildings surrounded by beautiful grounds. You will say that these flats are the best-appearing and most exquisitely built in the city, regardless of price. Every conceivable convenience. Janitor service. Only $35 and $40. PHONE 71094.

TO LET—ELEGANT, PRACTICALLY NEW UPPER and lower 5 and 6-room and sleeping porch flats in a 2-fat building; modern in every particular; hardwood floors, art-glass and other decorations, garage, shaded lawn, fine location. 254 S. HARVARD BLVD. Wilshire district. Take Western ave. car. Phone Wilshire 275.

TO LET—UNFURNISHED 4 AND 5-ROOM APTS. NEW, HIGH CLASS BUILDING. HARDWOOD FLOORS, BUFFET, MANTEL, BOOKCASE, GAS RANGE, REFRIGERATOR, LARGE SUNNY ROOMS, BEAUTIFUL NEW, ELEGANT NEIGHBORHOOD, ELEVATOR, JANITOR SERVICE. 920 WESTMORELAND AVE.

TO LET— WESTLAKE DISTRICT. A beautiful and artistically decorated four-room flat, oak floors, gas range, floor furnace. Open grate. Excellent location; 10 minutes to Broadway. W. Ninth st. car. Key 850 PARK VIEW ST.

TO LET—$18 TO $25, NEW STRICTLY MODERN up-to-date flats, built-in beds, bookcases, writing desks, dressing rooms, automatic water heater, gas furnace; best flats for the money. Call to see them. F. M. BUNKLE, Pico near Hobart. 71275, West 559.

TO LET—CLEAN, STRICTLY MODERN LOWER cottage flat, 5 rooms, bath, screen porch, cement cellar, high ground; adults only. Apply 724 E. KENSINGTON ROAD. Angeleno Heights car.

TO LET—2724 W. NINTH, WILSHIRE DISTRICT; attractive 4-room upper and lower flats, latest features, one living-room, 22x15; 2 baths, bullets, bookcases, sliding doors, lawn, fence, etc.; rent $30-$35; flats open afternoons. 53787.

TO LET—SUNNY AND ATTRACTIVE, NEWLY FINished 2 and 4-room flats, gas range, built-in effects, fireplace, sleeping porch, near shrine Tennis. 3226½ EAST WEST ST. Call today. W. Jefferson car.

TO LET—NEW, MODERN, 4-ROOM UPPER FLATS, hardwood floors, separate porches, and everything for comfort and convenience, $16, water free. Washington st. car, one block west of Hoover st. 1935½ DARIEN PLACE. West 5838.

TO LET — HALF OF NEW, MODERN, 2-STORY double house, 5 rooms and bath, 2 toilets, furnace. $25. 2015 SEVENTH AVE. Washington car. West 4074.

TO LET— West Adams section, short distance from St. James Park, unfurnished apartment flat of high grade. Low rental to adults. Owner, C. BURNETT, 263 I. W. Heilman Bldg. A4870.

TO LET— In the Westlake section. A modern and cozy 5-room flat, an ideal location, close in shopping center, best of car service, strictly first class; adults. Apply 722 VALENCIA ST.

TO LET—NEW, NEVER OCCUPIED, 4-ROOM UPper flat with large porch in West Adams section; beautifully decorated, hardwood floors, furnace heat. Phone 10767, MAIN 9207.

TO LET—MODERN 4-ROOM FLAT, DISAPPEARing bed, all latest conveniences, $20½ S. Bonnie Brae. C. B. FORD, 522 Hollingsworth Bldg. Main 480. F7540.

TO LET — MODERN AND UP-TO-DATE 5-ROOM flat, located 1740 W. 6th st.; price $50, which includes hot water, furnace heat and garage space. JOE TOPLITZKY, Wilshire 149.

TO LET—FOUR-ROOM NEW MODERN UPPER flat and garage at 912 So. Berendo st. Rent $22.50 to permanent tenant. 1119 HAAS BLDG. A1645. 8dwy. 4175.

TO LET—VERY DESIRABLE UPPER FOUR OR six-room corner flat, hardwood floors and built-in features. Garage. Near Westlake Park. Adults. Call 751 S. CORONADO. Phone 52358.

TO LET—SUNNY LOWER FLAT, 5 ROOMS, IN 2-family colonial house, strictly modern, best neighborhood. 400 W. SANTA BARBARA. South 3107-M.

TO LET — FOUR NICELY ARRANGED FRONT flats, reasonable, 3 rooms, bath, all conveniences. 946 E. 11th. Inquire 941 E. 11TH.

TO LET—NO CAR FARE, 6-ROOM LOWER FLAT, 454 N. Hill, opposite High School. Phone M. E. HILLIS, 10391, Main 8206.

TO LET—BEAUTIFUL EXCLUSIVE RESIDENCE flat, 6 rooms, hardwood floors, furnace, garage, adults. PHONE 53937.

TO LET—NEW, ELEGANT, 5-ROOM LOWER FLAT, sunny; furnace, garage. 1547 WINONA BLVD., Hollywood. Phone Hollywood 2680.

TO LET—COMMODIOUS, SUNNY 4-ROOM; RANGE; fine location; reasonable. 1440 MAGNOLIA. West 5219.

TO LET—$15, $18, WORTH $25; 4 NEW FLATS, 4 rooms each, STRICTLY MODERN, 2 beds, buffet, library, cooler, range, etc.; garage, $2; Westlake district, hilltop. 1725 W. THIRD. 53148.

TO LET—WESTLAKE DISTRICT, NEW 4-ROOM beautiful lower flat, tapestry walls, steam heat, hardwood floor, garage, etc. Rent $35 per month. Adults only. W. J. KELLY, 408 Haas Bldg. A4177.

TO LET—MODERN, SUNNY, 7-ROOM UPPER flat, $25; 6-room lower, $22.50. Westlake district. OWNER, Wilshire 578.

TO LET—MODERN 4-ROOM FLAT, HARDWOOD floors, all built-in conveniences. Adams car to Normandie. 1752 W. 24TH ST.

TO LET—UNFURNISHED 3 AND 5 ROOMS, NEAR Hollywood. Crown Hill car to Bixel st. 1249 W. THIRD ST.

TO LET — W. ADAMS ST., NEVER OCCUPIED, modern, up-to-date flats, $30, includes garage, water. 71351.

TO LET—A LADY WITH SOUTH LOWER FLAT will rent 4 rooms to a couple or 2 or 3 ladies, near Polytechnic. 1828 S. FIGUEROA.

TO LET — $16, WORTH $25, NEW, 4 ROOMS, strictly modern flat. Nothing finer. OWNER, 71152.

TO LET—4-ROOM LOWER FLAT, HARDWOOD floors, up-to-date, reasonable. 1408 GIRARD. 53308.

TO LET—FOUR-ROOM UPPER, TWO BEDS, CNE block from three car lines. 1370 W. 20TH. Phone 23063.

TO LET—NEAR COURTHOUSE, NICE 4 AND 5-room flats, $12 to $20. HUBELL INVESTMENT CO., 502 Bullard Block, Phone A2734.

TO LET — $18, WORTH $25, NEW, 4 ROOMS, strictly modern flat. Nothing finer. OWNER, 71152.

TO LET— Unfurnished Flats.

TO LET — $25; MODERN 5-ROOM BUNGALOW flat; large, sunny rooms. 5709 CARLTON WAY.

TO LET—4-ROOM MODERN UPPER SUNNY FLAT; adults; rent reduced. 124 N. HOPE.

TO LET—$15. FOUR ROOMS AND BATH. 1508 S. GRAND AVE.

TO LET—HANDSOME FLATS, FIVE ROOMS, $20; six, $18. Walking distance. 1422 WEST TENTH.

TO LET—CLOSE-IN, 3-ROOM FLAT, RENT MODerate; no children. 328 CLAY ST.

TO LET—$30, BEST ARRANGED 5-ROOM FLAT in Hollywood, 6123 FRANKLIN. 579426.

TO LET—3-ROOM FLAT, $12.50. WALL BED, private bath, sunny. 1406 W. 10TH.

TO LET—4-ROOM MODERN FLAT. 1223 INNES AVE., near sunset blvd.

TO LET— Furnished Flats.

TO LET—I OWN A 5-ROOM FURNISHED FLAT near Adams and Flower. Building is in good condition, neatly furnished. Want a good permanent tenant. Rent $25, includes water, care of lawn and garage. Key at 2433 S. Flower st. Take Grand ave. car to Adams st., or Phone A1645; BROADWAY 4175.

TO LET—ONE UPPER FLAT OF FOUR EXCEPTIONally attractive rooms, including one bedroom. Also one lower flat of two large rooms with kitchen, bath, very modern. Prices reasonable. 736 S. WESTLAKE.

TO LET—NEW AND BEAUTIFULLY FURNISHED flat, Country Club Terrace, 5 rooms, with garage and storeroom, shower bath, imported hand-carved furniture, new rugs, cut-glass, china, gas range. 1240 S. FIFTH AVE.

TO LET— In the Westlake section, a modern cozy and completely furnished 5-room flat. Ideal location for shopping center, strictly first class; adults. Apply 722 VALENCIA ST.

TO LET—ONE FURNISHED AND ONE UNFURnished five-room flat in best part of Hollywood. Large rooms, tiled baths, fine porches and lawn. 5611 HOLLYWOOD BLVD., corner Morgan place. Phone 59619.

TO LET—NEW, HANDSOMELY FURNISHED UPper flat, 3 rooms, bath and sleeping porch, garage; strictly modern; very reasonable; near Manual Arts. 2019½ BURLING. F2060. Broadway 7438.

TO LET—MODERN 4-ROOM UPPER FLAT, 1564½ N. Beaudry ave., $20; modern upper 4-room unfurnished flats, W. Temple st., $20. PATTERSON, 12961, Broadway 755.

TO LET—STORE AND 3 ROOMS IN REAR, $15; 4-room flat, furnished, $10; 6-room flat, furnished, $15; carpenter shop, etc. Large basement, 30x60, $10. Apply 1782 N. BROADWAY.

TO LET — 4-ROOM UPPER OR LOWER SUNNY flat, nicely furnished, low rent to good tenants. 827A W. 33RD, Grand ave. car. Between Grand and Figueroa.

TO LET—$25, WORTH $35, NEW 4 ROOMS, strictly modern, sunny corner, newly furnished yesterday; Westlake district; hilltop. 1723½ W. THIRD. Garage $2. Phone 53148.

TO LET—DAINTY UPPER BUNGALOW FLAT, PIAzo, rugs, china, palms, garage, two car lines. Owner, 1103 Burlington. PHONE 22084.

TO LET—$20. BEAUTIFULLY FURNISHED UPto-date 3-room upper flat with sleeping porch; everything new and clean. 215½ N. HANCOCK. N. Broadway car. East 41118.

TO LET—ARTISTIC, NEWLY FURNISHED UPPER sunny flat, 4 rooms and sleeping porch; latest features; beautifully located, West Adams district. PHONE 74151.

TO LET—NEAR POLYTECHNIC, 7-ROOM UPPER flat, completely furnished; Washington and University cars. 1828½ S. FIGUEROA.

TO LET—STRICTLY UP-TO-DATE, SUNNY, 5-ROOM bungalow flat; low rent; worth seeing. 957 LAKE ST.

TO LET—7-ROOM UPPER FLAT, NICELY FURnished, clean and sunny, close in. F3077. 1037 S. HOPE ST.

TO LET—SUNNY 4-ROOM FLAT WITH PORCH, adults, desirable Westmoreland district. 1207 ELDEN AVE.

TO LET—COMPLETELY FURNISHED MODERN and up-to-date 4-room flat, located Westlake district; price $30; hot water, furnace heat, and garage included. 2018 BURLINGTON AVE.

TO LET — CLEAN, SUNNY, 3 ROOMS, BATH, porches, sewing machine, 2 beds, close in, $16.50. Washington car. 1838 ARAPAHOE.

TO LET — HANDSOMELY FURNISHED FLATS; five rooms, $25; six, $22.50. Garage. Walking distance. 1422 WEST TENTH.

TO LET—BEAUTIFULLY FURNISHED OR UNFURnished flats, 4, 5 and 6 rooms, with or without garage. HOME 77585.

TO LET — CLOSE IN, EXCEPTIONALLY GOOD furnished, newly furnished 4-room flat, $30.50. 351 S. HOPE.

TO LET—CLOSE IN, SUNNY FURNISHED 8-ROOM flat, suitable for renting rooms, $55, including telephone. 353 S. HOPE.

TO LET—BRIGHT SUNNY 6-ROOM FLAT, NEAR Chester Place and St. James Park, reasonable to careful party. Apply 827 JAMES HOTEL, 817 W. 23rd. 20101. West 1.

TO LET—4-ROOM FURNISHED FLAT ON SEVenth ave. car. 1015 OLIVE. 71838.

TO LET—FURNISHED 5-ROOM SUNNY FLAT; PIano; walking distance. 552 S. FREMONT.

TO LET— Apartments Furnished.

TO LET— THERE IS A REASON WHY THE BARETTE APTS., House 557730 Bdwy. 525. 1221 W. Fifth st. ARE PRACTICALLY FULL AND OUR TENANTS. Our apartments are absolutely first-class in every detail. Modern, AUTOMATIC ELEVATOR, high location, good air, new brick building. One very choice double, two large singles, one single for bachelors. Our motto: CLEANLINESS WITH SERVICE. Take Sixth-st. car, get off Bixel. F. W. DANNATT, Mgr.

TO LET— NEW STREICHER APARTMENTS, Broadway 459. 454 S. Figueroa st. 60317.

Five-minute walk to the shopping and amusement center. Each apartment has one large room, bath and dressing-room, kitchen, complete for housekeeping. $1 to $1.50 per day, $6.25 to $9 per week, $25 to $32.50 per month. One front double, $40 per month, $12 a week.

TO LET— The Colfax Arms Apartments, 811 S. Union ave. Two, three and four-room apartments; the cream of beautiful Wilshire district, walking distance, every ate convenience, private baths, telephones, steam heat, lar dry, elevator service; one of the most dent physician, resident dentist, facing millionaire row; very classy, moderate rates. Come today. Phones: 556091, WILSHIRE T.

TO LET— LOMBAR APTS., 1080 W. EIGHTH ST. Good value. Modern. Close in. Well-furnished single and double apartments; hot water, private baths, phones, etc.; $22.50, $27.50. MAIN 5707.

TO LET— CASTLE TOWERS, 750 W. Fourth st. Broadway 6953. A4414. Unusually attractive apartments, modern. Four minutes from Broadway.

TO LET—EIGERLY APARTMENTS, 1029 S. Hope st. Good as ever. Lower than ever. MAIN 1183. F5614.

TO LET— TURQUOISE APARTMENTS, 631 SOUTH BONNIE BRAE STREET. Modern in every respect; hall and billiard room, elevator, large apartments with dressing rooms. 54782 or WILSHIRE 5362.

TO LET—IN WESTLAKE DISTRICT. THE OLIVER. A quiet home for people of refined taste. 730 BEACON STREET.

TO LET— Rent free and $10 per month to neat married couple; wife to do light work in small apartment-house. Come IMMEDIATELY. DR. EDWARDS, 1427 Griffith ave. Home 21136.

TO LET—ST. CATHRYN APARTMENTS, 725 BIXEL near Seventh; 10 minutes' walk to Fifth and Broadway, reasonable rent. First-class in every appointment. MAIN 6100.

TO LET—ROBINSON APARTMENTS, 923 S. UNION ave., W. Ninth car; attractive front 3 rooms and porch; two rooms with balcony, hardwood floors, modern improvements.

TO LET—THE COURTLEIGH APARTMENTS, 2674 W. Ninth. Opened September 15. Modern, steam-heated apartments, 2 and 3 rooms, $20 to $40 month. 55475.

TO LET—HOLLENBECK PARK APARTMENTS, 1949 E. FOURTH ST. Modern 2 and 3-room furnished apartments, $15 a month and up. Phone 41975, BOYLE 242.

TO LET — NEW 2-ROOM CALIFORNIA HOUSEfurnished, one person only, rent $12; also elegant apartment, 2 rooms and sleeping porch, private home, $22.50. Call 5100 HOLLYWOOD BLVD.

TO LET—$18 SUNNY 3-ROOM APARTMENT, UPstairs; well furnished; large porch and yard; no other tenants. 1026 S. BURLINGTON.

TO LET—A CHOICE SOUTH FRONT SUNNY apartment, large kitchen, only $15; walking distance. 224 S. FLOWER.

TO LET—SINGLE APARTMENT, 2 LARGE ROOMS, bath, double bed; $16.50, including hot water and lights. COMFORT APTS., 24th and Budlong ave. Adams car.

TO LET—NICE TWO AND THREE-ROOM STEAM heated Adams Villa apartments, cheap for permanent, nice adults.

TO LET — APARTMENTS, ELEGANTLY FURnished, strictly modern, of 1, 2 and 3 rooms, with kitchen and bath; private porch and entrance; hot water day and night. PHONE 59295.

TO LET—VALDEZ APARTMENTS, YOU CANNOT fail to be pleased here. Near Westlake Park. 812 S. CORONADO ST. 53406.

TO LET—$17.50, $22.50; CORNER, SUNNY, single and doubles, Westlake section; most reasonable. 556016.

TO LET—LILLY APARTMENTS, 102 WEST 38TH st., new corner brick building, 2, 3, 4-room apartments, everything furnished, $18 up. Lobby

TO LET—WENDELL APARTMENTS, 814, 816. Three cheerful sunny rooms, private bath. Extra good beds. 202 W. 27TH. South 3277.

TO LET—VERY CLOSE IN, REAR SUNNY 3-room apartment, 2 beds, private bath. 551 S. HOPE.

TO LET—1516 S. HOPE, NEWLY FURNISHED, steam-heated apartments, $15 and up. PHONE 25178, BROADWAY 5278.

TO LET — MODERN APARTMENTS, $1 DAY, $5 week; $15 month up. Garage. 605 E. WASHINGTON. South 1264—24742.

TO LET—CHEAP. CLEANEST, NICEST APARTments, close in, modern conveniences. 733 CARLAND AVE. W. Seventh cars.

TO LET—3-ROOM APARTMENT, PHONE, WATER paid, garage, $12 month. BOYLE 3026.

TO LET— Apartments Furnished.

TO LET— THE BELMONT APARTMENTS. (Formerly the Lyma.) Corner Figueroa at Tenth. Easy walking distance.

The business at the Belmont has more than doubled since June 22, last, when the present owner and management took control. We credit this remarkable increase to our constant and increasing endeavor to please our guests—to anticipate, as far as is possible, their desires. No reasonable request is ever refused. If we cannot or do not make you satisfied and comfortable, we don't want you to stay with us. We have a very few single apartments at $30; others higher, doubles at $50 and up.

Varied amusements and plenty of 'em. Dancing, cards, music, pool, billiards and other novel pleasurable features. "Something doing" all the time.

Elegantly furnished, liberal service, free water, light and heat; private phone in each apartment; all outside rooms.

Besides housekeeping apartments The Belmont has single rooms with bath and hotel service for bachelors, at $30 and up.

The constant aim of the management is to make The Belmont "the place like home."

If you are not perfectly satisfied where you are, call and see what The Belmont has to offer you. Talk with our guests and learn what they think.

Not the cheapest, but the best for the money.

TO LET— THE BELMONT APTS., (Formerly the Lyma.) Corner Figueroa at Tenth. Easy walking distance.

The very satisfactory business done at the Belmont during the dull summer months, since the new management came in control, demonstrates the wisdom of our constant and unceasing endeavor to make the Belmont

"The place like home"

No reasonable request is ever refused. If we cannot and do not make reasonable guests comfortable and satisfied, we look for the cause in our system of operation, believing it to be our fault, not the guest's.

Our amusement programme we believe to be unexcelled by any similar institution in the city. There is "something doing" all the time, the programme being replete with pleasing, unique and novel features.

Our service is exceptionally liberal, and our prices, while not the lowest, return the most for the money. Rooms or apartments by the day, week, month or year. Just a few single apartments at $20 a month; other singles at $25 and $40; doubles, $65 and up.

If you are not perfectly satisfied where you are, call and see what the Belmont can offer you. Talk with our guests and learn how they feel.

TO LET—HUNTLEY APARTMENTS. 1207 W. Third st. Take Crown Hill car.

Housekeeping apartments, concrete building; every room and outside room, well ventilated, two passenger elevators; awnings, croquet court, tennis court, free garage; 10 minutes' walk to Third and Broadway.

$1.50 to $6.00 a day. $9.00 to $20.00 a week. $40.00 to $100.00 a month. Special rates by the year. Phones: Main 834, Home 10108.

If you want comfort, hospitality, quiet and homelike surroundings at moderate cost, come to the Huntley.

TO LET— DE LUXE. 617 Westmoreland ave. Finest apartments in America. Most exquisite neighborhood. New. Elegantly furnished; shower baths. Every known modern convenience. Sleeping porch, sun parlor. Use of maid's room if desired. Home Phone 557870.

TO LET—DRESDEN APARTMENTS, 1919 W. SEVENTH ST. All apartments papered, carpeted and furnished differently. Summer rates all winter. Use of parlor and piano, good home cooking, $20 per month. Westlake district.

TO LET — A HANDSOMELY FURNISHED FRONT room with board in lovely neighborhood, suitable for school teacher or business woman. 1630 S. UNION AVE.

TO LET—THE CARNATION, ROOMS AND BOARD in pleasant, homelike place, newly furnished, best home cooking, piano, large verands, sleeping porch, garage. 1001 S. BURLINGTON. 53305.

TO LET—BEAUTIFUL ROOMS, SINGLE OR EN suite, with or without private bath; excellent meals; attractive and homelike. University car to St. James. 817 WEST 23RD ST. West 144, 20101.

TO LET — EL NIDO, HIGH CLASS ROOMS, ALSO single; excellent table, beautiful grounds, private baths, shower, sleeping porches, garage. Three car lines. 1944 FIGUEROA. 21764.

TO LET—COMFORTABLE HOMELIKE ROOM WITH meals you'll enjoy. One or two; walking distance. Address RO, box 590, TIMES BRANCH OFFICE.

TO LET — SINGLE ROOM WITH EXCELLENT French cooking; Westlake section. 1034 BEACON ST.

TO LET—SUNNY LARGE AND SMALL ROOM, Westlake district, beautiful location, excellent table, garage. 54441; 1023 S. BONNIE BRAE.

TO LET — ROOM AND BOARD, WALKING DISTance; home cooking; all modern conveniences. 6709 BIXEL. Main 5966.

TO LET—WANTED—FOR COMPANY THREE young ladies, teachers or school girls, to room and board. 1430 WEST 29TH. 75288.

TO LET—NICE PLACE TO ROOM AND BOARD. Good home cooking. Walking distance. Price reasonable. 1001 W. EIGHTH ST.

TO LET—ROOM AND BOARD FOR GENTLEMAN; home cooking, all conveniences. 1056 W. EIGHTH ST. Broadway 2119.

TO LET—IN A FINE RESIDENCE, ROOMS AND excellent board. Two in room, $25 each. Address P, box 268, TIMES BRANCH OFFICE.

TO LET—PLEASANT ROOM AND BOARD FOR ONE or two, Westlake district, reasonable, garage. References. PHONE

Classified Liners.

FOR SALE— Houses.

$1200 EQUITY SACRIFICED
FOR $200.
3714 W. 52ND ST.

Classic new and modern bungalow, dainty home, more unusually large, all customary built-in features, and many expensive exclusive features; 6-inch quarter-sawed oak floors in living room, dining room, hall and bedroom; Owners going to La Crescenta, must sell; Small automatic water heater, fine gas grate, plate-glass windows, beautiful tile bathroom with pedestal lavatory, solid mahogany doors, sewer, street now in and paid for, lawn and cement porch, large lot, in fashionable Arts High school; this property is worth $4250; Price $3250 cash today and assume loan of $25 per month, including interest; possession. Grand Ave. car to Harvard blvd., or Monterey Park car to Western ave. Owner will be there Sunday only. Office, 1015 MARSHALL-STRONG BLDG.

FOR SALE—$40,000 Wilshire residence to be sold at immediate sale.

Beautiful Pearl White Italian Residence, 1000 S. Harvard blvd. High terraced lot, 95 feet deep; block north Wilshire blvd. Street and sewer paid; for $25 per month, including interest. Living room, hall and library finished in genuine Tobacco mahogany, dining room in Peruvian mahogany. Beautifully tiled Artistic breakfast room, sewing room, three tiled baths, two compartment toilet, two servants' rooms with bath. Garage for two machines, laundry, chauffeur's room with bath, lawn with fountain and shrubbery.

We sell for less than actual cost of reproduction; terms if desired. See price and size of this home at 604 OXFORD AVE., or Phone Owner, Home 56305, Wilshire 2921.
J. W. HELDEN,
Builder of Fine Homes.

FOR SALE—THE POET—HIGH GROUND.
Modern bungalow with breakfast-room.
10 miles conveniences.
In select neighborhood.
Three blocks from center of city.
Business short line.
Take Pasadena car to Osceola Park.
Get off at the way.
Fine view of mountains.
Lot 100x190 feet.
Close to the low, foggy country
You can locate in this beautiful district.
Price $5250 cash.
Terms can be arranged.
Call at 25 Pasadena Ave. for appointment.
H. E. REYNOLDS,
Owner.
Corner Sixth and Main streets.
Main 1371.

FOR SALE—
THE BEST OFFER
TAKES IT.
A beautiful home AT YOUR OWN PRICE. In the best location, furnished or unfurnished, practically new, almost; only by owner. Two-story, with garage, all improvements. Oriental den, spacious Grand piano, mahogany table, massive old mahogany dining furniture; chandeliers, rugs, linens, silverware, etc. THE OWNER TAKES IT. Open for inspection Wednesday, Thursday, Friday, this week. 500 West Sixth-Melrose ave. Take Westlake car. Third St. BLVD.

FOR SALE—BEAUTIFUL NEW HOME—$2850.
Sunny, new and modern bungalow, dainty home, more unusually large, all customary built-in features, and many expensive exclusive features; 6-inch quarter-sawed oak floors in living room, dining room, hall and bedroom; Owners going to La Crescenta, must sell; Small automatic water heater, fine gas grate, plate-glass windows, beautiful tile bathroom with pedestal lavatory, solid mahogany doors, sewer, street now in and paid for, lawn and cement porch, large lot, in fashionable Arts High school; this property is worth $4250; Price $3250 cash today and assume loan of $25 per month, including interest; possession. Grand Ave. car to Harvard blvd., or Monterey Park car to Western ave. Owner will be there Sunday only. Office, 1015 MARSHALL-STRONG BLDG.

FOR SALE—$40,000 Wilshire residence to be sold at immediate sale.

Beautiful Pearl White Italian Residence, 1000 S. Harvard blvd. High terraced lot, 95 feet deep; block north Wilshire blvd. Street and sewer paid; for $25 per month, including interest. Living room, hall and library finished in genuine Tobacco mahogany, dining room in Peruvian mahogany. Beautifully tiled Artistic breakfast room, sewing room, three tiled baths, two compartment toilet, two servants' rooms with bath. Garage for two machines; laundry, chauffeur's room with bath, lawn with fountain and shrubbery.

We sell for less than actual cost of reproduction; terms if desired. See price and size of this home at 604 OXFORD AVE., or Phone Owner, Home 56305, Wilshire 2921.
J. W. HELDEN,
Builder of Fine Homes.

FOR SALE—THE POET—HIGH GROUND.
Modern bungalow with breakfast-room.
10 miles conveniences.
In select neighborhood.
Three blocks from center of city.
Business short line.
Take Pasadena car to Osceola Park.
Get off at the way.
Fine view of mountains.
Lot 100x190 feet.
Close to the low, foggy country
You can locate in this
beautiful district.
Price $5250 cash.
Terms can be arranged.
Call at 25 Pasadena Ave. for appointment.
H. E. REYNOLDS,
Owner.
Corner Sixth and Main streets.
Main 1371.

FOR SALE—
THE BEST OFFER
TAKES IT.
A beautiful home AT YOUR OWN PRICE. In the best location, furnished or unfurnished, practically new, almost; only by owner. Two-story, with garage, all improvements. Oriental den, spacious Grand piano, mahogany table, massive old mahogany dining furniture; chandeliers, rugs, linens, silverware, etc. THE OWNER TAKES IT. Open for inspection Wednesday, Thursday, Friday, this week. 500 West Sixth-Melrose ave. Take Westlake car. Third St. BLVD.

FOR SALE—BEAUTIFUL NEW HOME—$2850.
Sunny, new and modern bungalow, dainty home, more unusually large, all customary built-in features, and many expensive exclusive features; 6-inch quarter-sawed oak floors in living room, dining room, hall and bedroom; Owners going to La Crescenta, must sell; Small automatic water heater, fine gas grate, plate-glass windows, beautiful tile bathroom with pedestal lavatory, solid mahogany doors, sewer, street now in and paid for, lawn and cement porch, large lot, in fashionable Arts High school; this property is worth $4250; Price $3250 cash today and assume loan of $25 per month, including interest; possession. Grand Ave. car to Harvard blvd., or Monterey Park car to Western ave. Owner will be there Sunday only. Office, 1015 MARSHALL-STRONG BLDG.

FOR SALE—$40,000 Wilshire residence to be sold at immediate sale.

Beautiful Pearl White Italian Residence, 1000 S. Harvard blvd. High terraced lot, 95 feet deep; block north Wilshire blvd. Street and sewer paid; for $25 per month, including interest. Living room, hall and library finished in genuine Tobacco mahogany, dining room in Peruvian mahogany. Beautifully tiled Artistic breakfast room, sewing room, three tiled baths, two compartment toilet, two servants' rooms with bath. Garage for two machines; laundry, chauffeur's room with bath, lawn with fountain and shrubbery.

We sell for less than actual cost of reproduction; terms if desired. See price and size of this home at 604 OXFORD AVE., or Phone Owner, Home 56305, Wilshire 2921.
J. W. HELDEN,
Builder of Fine Homes.

FOR SALE—THE POET—HIGH GROUND.
Modern bungalow with breakfast-room.
10 miles conveniences.
In select neighborhood.
Three blocks from center of city.
Business short line.
Take Pasadena car to Osceola Park.
Get off at the way.
Fine view of mountains.
Lot 100x190 feet.
Close to the low, foggy country
You can locate in this
beautiful district.
Price $5250 cash.
Terms can be arranged.
Call at 25 Pasadena Ave. for appointment.
H. E. REYNOLDS,
Owner.
Corner Sixth and Main streets.
Main 1371.

FOR SALE—$1500 CASH AND $20 PER MONTH buys a $750 equity in a modern 5-room bungalow on a 50 ft. lot in a restricted residence district, within one block of two yellow car lines, on a fine palm lined street, with wide parkings, free tennis court and park. Bungalow is well arranged with 2 light bedrooms, cabinet kitchen, living and dining room, hardwood floors and built-in features. White enamel bath, screen porch and shed. Will call for you with machine. For appointment phone H. H. COOPER, Vermont 961, evenings Vermont 2246.

FOR SALE — POSITIVELY A GREAT SACRIFICE. BEAUTIFUL HOME OF TEN ROOMS, LOCATED ON SIXTY-FOOT CORNER LOT ON SANTA BARBARA NEAR FIGUEROA. HAS FIRST MORTGAGE OF $5000 JUST PLACED. THIS PROPERTY IS ACTUALLY WORTH $12,500. OWNER WILL SELL FOR THE RIDICULOUSLY LOW PRICE OF $4900. SEE KR AT ONCE. AS BARGAINS LIKE THIS DO NOT LAST LONG. MR. COOPER, WITH BOOTH-MARSH & CO., 200 MARSH-STRONG BLDG. 10175. MAIN 5045.

FOR SALE—$3250, EASY TERMS; TWO 6-ROOM bungalows, just built, Highland Park, beautiful view, these homes finely built, oak floors throughout, inlaid linoleum, kitchen and bath, tile mantels, all up-to-date features; all rooms in pretty wall paper and fine woodwork; garage; street work and sewer; houses painted, not stained. Don't confuse these with the three together kind. Phone owner for auto appointment, HOLLYWOOD 445.

FOR SALE—FIVE-ROOM MODERN BUNGALOW on corner lot, 2 blocks from Vermont ave., southwest. Pretty restricted bungalow street. Previous owner's equity goes to new purchaser for $150 cash, balance due $2100, payable $20 per month, which includes interest, insurance and taxes. Two car lines. Nice homes on all sides. For appointment to see this home phone A. A. ETTELSON, 60127 or Main 5647.

FOR SALE—A TWO-STORY HOUSE FOR ONLY $2850. Has 2 bedrooms and sleeping porch upstairs. Living and dining room, kitchen and screen porch downstairs. Living room has a pretty inglenook, hardwood floors, neat electric fixtures. Dining room has attractive buffet, walls are paneled. Kitchen is white enamelled and has every convenience, woodenware sink. East front lot 50x130 feet. I can arrange terms to suit. Address CO. box 409, TIMES BRANCH OFFICE.

FOR SALE—ON GRAMERCY PLACE, BETWEEN 49th st. and Vernon ave. A modern five-room bungalow, hardwood floors; all built-in features, screen porch, laundry trays, cement front porch. Good level lot, east front. If you want a snap, here it is, only $2700; terms $200 cash, balance $25 monthly, including taxes and interest. Call F. A. BUELOW, 60127 or Main 5647.

FOR SALE—$1400 GENUINE EQUITY FOR $200 cash. Balance monthly, only $25 per month. Just think, only $2500 left to pay off and think of location. This is a classy 6-room bungalow, close line on Gramercy st. Must be sold and will be sold on sight. Must again call attention to price and location. Get busy. Ring up 72002 and I will call with machine and show you.

FOR SALE—MODERN BUNGALOW, FURNISHED OR unfurnished, screen porch, lawn, fruit trees, chicken coops, lot 50x150; grand location, close to 2 car lines, 1 block from Sunset blvd.; owner going East, will sacrifice for $3000, $600 down, balance to suit; a bargain. See owner at once. 1818 BERKELEY AVE. Take Glendale car. Agents not considered.

FOR SALE—SACRIFICE.
WEST ADAMS HEIGHTS HOME.
2401 Cimarron st., S.W. cor. 24th st.
50x150, with good 6-story, 8-room house, close to West Adams st. and Berkeley Square. Must be sold. Investigate. Make offer.
T. J. BOLTON,
F2575. 907 Van Nuys Bldg. Main 2979.

FOR SALE—MODERN 8-ROOM, 2-STORY HOUSE, situated on one of the choicest corners in Wilshire district, size 61x148, 1 block from school and street car line; bargain.
BRUCE SMITH, owner,
501 Security Bldg. Phone A4444.

FOR SALE—$1500 HOUSE FOR $1300, $50 DOWN, $15 monthly. Large, new, 3 rooms, closet, porches, bath, toilet, lavatory; sink, gas, sewer, trees, gas range free. 1631 E. 48th place. Red and yellow cars. Owner, 505 STORY BLDG. F5026. Evenings Garvanza 572.

FOR SALE—
That palatial new Wilshire home, white plaster; green tile roof; 540 S. ST. ANDREWS PLACE; can be purchased at a great sacrifice. Open for inspection daily except Sunday, 2 to 5 p.m. Owner.

FOR SALE—ELEGANT NEW 14-ROOM HOUSE, W. Adams Heights, corner lot, classic design, inside and outside; beautiful, hardwood floors throughout; interior finish; four bathrooms, cost $3,000; will sell equity. Inquire JONES & JONES, Marsh-Strong Bldg. Phone 10175.

FOR SALE — NO EXCHANGES. A WELL-BUILT, new residence of ten rooms in Wilshire district, with all modern improvements; lot is 66x120; two-story garage, fruit, flowers, etc.; price $6000. If you wish to see it, call up 50016S, HOME PHONE, for appointment.

FOR SALE—BEAUTIFUL SEVEN-ROOM HOUSE, sleeping porch, garage. Easy terms. OWNER, East 2379.

CONTRACTORS— And Builders.

WE WILL BUILD YOU A BUNGALOW FROM TWO rooms to eight rooms, costing from $200 to $5000; can build you a splendid 5-room bungalow with all conveniences, for $750.
Our free drafting department is at your service. Building loans, 6 per cent. No commission. Bring this ad and receive beautiful bungalow book free. See my model.
HOMESEEKERS' BUILDING CORPORATION,
A5516. 504-508 Black Bldg. Bdwy. 88.

WE BUILD BUNGALOWS, HOUSES, FLATS, stores. Best work, lowest prices. Money furnished, 7 per cent. interest. Free plans. Best references. REID & COMPANY, 405 Story Bldg. A1926.

CARPENTER CONTRACTOR WILL FURNISH MATERIAL and labor on new or old work, job work a specialty. Phone Broadway 1110, 622 GLADYS AVE. F. A. Farrell.

SEE "THE MAN WHO KNOWS" ABOUT THOSE plans. CHAS. M. MOFFET, Master Builder, suite 725, Story Bldg. Main 1226.

LET US WORRY, NOT YOU. WILL FINANCE anything. Jobbing done in a hurry. SHEETS BROS., 4231 Woodlawn ave. 29097, South 5322.

FOR SALE— City Lots and Lands.

FOR SALE—

Lots for Flats,
Double Bungalows and Residences.
$1500 to $2000.
High Ground.
Easy terms. Sewers and macadamized streets. On main paved through thoroughfare. All assessments paid.
Near New Normal School.
Large Lots, Easy Terms.
C. H. ELMENDORF,
1011 Haas Bldg.
Main 6198. Phone F3286.

FOR SALE— City Lots and Lands.

FOR SALE—$1500, ONE ACRE, IMPROVED, near Pasadena Short Line, $2250, 4-room, 40 x100, Wall near Pico, splendid location for flats, garage or storage. BAIERSKI, 208 Bryson Bldg.

FOR SALE—ANGELES MESA LOT, 75 FEET ON Mesa drive near Slauson ave.; also 50-foot, east-front lot, Huntington Park. Owner, SCHROEER, 926 Story Bldg. Main 3080.

FOR SALE—CORNER LOT 50x160, PAID $1200 five years ago; still owe $300, $15 per month; will take $400 for equity. Phone VERMONT 920.

FOR SALE—LOT ON CRENSHAW BLVD., NORTH of Washington, at a bargain. J. T. ELLEN, 215 Currier Bldg. A2201.

FOR SALE— Acreage for Subdivision.

FOR SALE—TRACTS FROM 1 ACRE UP TO 100 acres in size, in the path of the city's rapid growth, Los Angeles to Venice. We are headquarters for this district. Phone us for auto or free map. HARRY H. CULVER CO., second floor, Hollenbeck Bldg. 60252 or Main 8045.

FOR SALE— Business Property.

FOR SALE—OR EXCHANGE—$100,000, MTGE. $45,000. 60x165, double frontage, Hill st., through to Clay st., between Second and Third. "Talk Turkey" right now for cash or good exchange and you can make a most attractive deal. This close-in property should receive a big boost from "open curl" or new tunnels projected. See W. F. McGRATH, 1015 Marsh-Strong Bldg. Main 1273, 60195.

FOR SALE—758 WHITTIER ST., IMPROVED WITH good 10-room house, fine apartment district; this property must be sold; if you want a real bargain see me. JOHN C. CAIN, 211 Merchants Trust Bldg. Main 3674, A1025.

FOR SALE—SNAP, BUSINESS PROPERTY, ALways rented, in a location seldom offered at half price $22,000; easy terms. G. W., 1128 GRAND VIEW ST. Phone 54044.

FOR SALE — $4500, 100 FEET ON SOUTH PARK one block south of Jefferson. Owner, SOUTH 2911J.

FOR SALE OR EXCHANGE— Income Property.

FOR EXCHANGE—GOOD 12-ROOM HOUSE RENTED as 4 flats, income $60 per month; 15 minutes' walk from postoffice building. Mortgage $2000. Will trade equity, $4500, for vacant or acreage alfalfa land. Want to get into country. Write CLARENCE S. POTTER, 1104 Baker-Detwiler Bldg.

FOR EXCHANGE—LARGE LOT 110x166, NEAR 32nd and Main, 7 rent houses, some brand new; income $60 to $100 per month; cash value $12,500. Want well improved suburban home. Owners only. A. J. GRIFFITH, sole agent, 530 Investment Bldg. Main 1266, F7601.

FOR SALE—A FIRST-CLASS WESTLAKE INCOME, value $25,000; mortgage $12,000, $4500 cash for equity; a genuine bargain, worth investigating. Address K, box 249, TIMES OFFICE.

FOR SALE—4 FLAT BUILDING OF 4 ROOMS each, rental $90 per month; price $8500; half cash; balance mortgage. Owner, WEST 1066.

FOR SALE— Industrial Property.

FOR SALE—$10,000, 200x100 NEAR MAIN, close in. Corner, 207x175, $40,000, same location, 120x200, $18,000, near Eighth and Mateo. FRANK BAIERSKI, 208 Bryson Bldg. F5888.

FOR SALE— Suburban Property.

FOR SALE—

8-ROOM HOUSE.
—$1300—
NEW RAMONA ACRES.

Almost an acre, 20 minutes from downtown. One block from boulevard. Water piped. Finest loam soil. High and sightly, near stores, churches and schools. Great place for children to grow up. $10 cash and $15 a month. Ramona Dept., JANSS INVESTMENT COMPANY, 611 S. Hill st. Home 10345 or Broadway 2468.

FOR SALE—
WASHINGTON STREET CORNER.
I have an option on a fine corner on Washington st., between San Pedro st. and Central ave., running through to 18th. Size 40x300. Will sell for
$4500
cash, balance can run for 3 years at 7 per cent. This is a real bargain and is easily worth $2000 above price asked. Let me show you.
BRUCE SMITH,
501 Security Bldg. Phone A4444.

FOR SALE—
RAMONA ACRES.
A beautiful nearly new 6-room bungalow on one-half acre. Lots of fruit trees in bearing, electricity and gas. Only $2900, on easy terms. This is a bargain.
MARSHALL REALTY & INVESTMENT CO.,
1212 Hollingsworth Bldg. Phone F6912.

FOR SALE—NICE LITTLE RANCH NEAR UNIVERsal City, Lankershim, 2 blocks from Van Nuys car; 125 fruit trees, sandy loam soil, fine for chickens; new 5-room bungalow, garage, cement walks; electricity, phone; water $1.50 per month for all purposes; $300 cash and $20 per month, or will trade for lot northwest part of city or Hollywood and little cash. Take Hollywood drive car to Normandie and let MR. LOOMIS show you by auto. 59507.

FOR SALE—$2700, TERMS; 2½ ACRES IN ARcadia, near Monrovia car; rich soil, abundant water; 6-room modern house, chicken houses, implement, etc. Two acres in bearing family orchard. Reduced $1300 for quick sale.
STEWART & TINKLEPAUGH,
F2234. 816 Trust & Savings Bldg. Main 2222.

FOR SALE—ACRE HOME OR CHICKEN RANCH.
Southwest, on yellow car line, improved, good 4-room house, chicken houses, family orchard, gas and electricity; $1500; terms. GARTON & TORIAN, 211 Laughlin Bldg., 315 S. Broadway.

FOR SALE—10 ACRE COUNTRY HOME SITE ON new State Highway, La Canada. Magnificent view. Address owner, 1 mile east of Glendale, Southern California. Low price. HAROLD D. DALE, Security Bldg.

FOR SALE — FOOTHILL ACREAGE, BETWEEN Hollywood and Santa Monica. Level land or canyon, $1350 per acre on five view; improvements. See JOSIAH A. BRIGGS, JR., 320 Pacific Electric Bldg. Main 1371 or 10058.

FOR SALE—1¼ ACRES, HOUSE, IMPROVEMENTS, 10c fare by buck; get off Rio Vista, fourth house southwest. ERNSTR. Must sell.

FOR SALE—10 ACRES ON BOULEVARD, DOWNEY district, $7500, worth $20,000, furniture included. Terms. ORRIN RICE, 529 Grosse Bldg. A2803.

FOR SALE—$1000 THIS WEEK TAKES IT, ONE acre and 5-room modern house, near cars, schools, stores; $700 cash. Phone EAST 871.

FOR SALE—48 ACRES IMPROVED LAND, 3 MILES west of Santa Paula, Ventura county. Call 75288 for further information.

Glendale.

FOR SALE—NORTH GLENDALE, BY OWNER, AT bargain, cash or payments, 5-room bungalow, sleeping porch, absolutely modern, corner lot, 50x170, to alley, chicken corral, bearing fruit trees, 1124 VIOLA AVE., corner Stocker; North Glendale. Phone Broadway 6857. Residence Glendale 301J.

HOLLYWOOD—

FOR EXCHANGE—
Hollywood, elegant residence lot, highly restricted district, faces on three streets, 208 feet deep; worth $2500 cash, mortgage $1000. Want suburban, 1 to 5 acres improved. F. H. OTTELIEN, owner, 1251 N. Mentor, Pasadena, Cal.

FOR SALE—HIGH-CLASS LOT, THREE BLOCKS Hollywood High School, two blocks grade school. Near street, sewer, ornamental lights, etc., $900 cash.
SABIN BROTHERS,
6902 Hollywood Blvd.

FOR SALE—$1750 AN ACRE, 12 ACRES, JUST west of Laurel Canyon, on north side of paved boulevard to Beverly. MR. WOOD, 636 Citizens Bank Bldg. F9095, Main 2713.

FOR SALE—GOING TO TEXAS AND OFFER MY 9-room, 2-story home, corner Hollywood boulevard, at sacrifice. No trade. HOME PHONE 579305.

PASADENA—

FOR SALE—BEAUTIFUL PLASTER EXTERIOR residence on the west side, containing living room, den, kitchen, pass pantry, screen porch, maid's room and bath on the first floor. Upstairs four large master bedrooms, two tile baths and sleeping porch. White enamel finish and oak floors throughout. Beautifully decorated. Three fireplaces and large cement basement. Furnace and automatic water heater.
Very large lot, magnificent view. The price is right.
GRABLE & AUSTIN,
37 South Raymond ave., Pasadena, Cal.
FOR SALE—MODERN 5-ROOM BUNGALOW IN PASadena or will trade for bakery. Address BOX 204, Times Office, Pasadena.

FOR SALE— Beach Property. Alamitos Bay.

FOR SALE—
$450 cash buys a $1200 lot, value at Alamitos Bay, midway between ocean and bay. One block from Pier ave. A great snap. See W. F. McGRATH, 1015 Marsh-Strong Bldg. Main 1273; 60195.

FOR SALE— Beach Property. Long Beach.

FOR EXCHANGE—
THIS IS A SNAP.
I have a large beautiful home of 5 acres with very extensive improvements. Clear of all incumbrance. View magnificent, overlooking beautiful San Diego and the bay. The owner is a wealthy man and wishes to move to Long Beach. He will exchange for something desirable there. His price is only $18,000. He will make a cash loan of $7000 back on his property and would assume some also on the RIGHT property in Long Beach. A splendid chance to get a bunch of CASH for some one. Write CLARENCE S. POTTER, 1104 Baker-Detwiler Bldg.

FOR SALE— Harbor Property. Wilmington.

FOR SALE—SACRIFICE, VALUABLE BUSINESS LOT in Wilmington, on Canal st., two hundred and fifty dollars will handle; quick deal. Owner. Address P. box 381, TIMES BRANCH OFFICE.

FOR SALE— Country Property.

FOR SALE—

ORosi FARMS.

Absolutely the most liberal proposition ever offered; the price is right, in reach of all. Six years before second payment at a very low rate of interest. Products will pay for the land by the time payments are due. One of the best tracts of land in California. Every acre is fine soil, and well protected from frost; all kinds of fruits, both deciduous and citrus, do well. Abundance of the best mountain water guaranteed in every contract; new railroad depot on new townsite, where many business propositions are opening. This land is sold in tracts to suit the purchaser. Call and see us and make arrangements to see the land of homes and prosperity. Write for free literature. We also have improved and unimproved land for sale or exchange; alfalfa, stock ranches and citrus groves.

C. H. ANTRIM.
503 Hollingsworth Bldg., Sixth and Hill sts.

FOR SALE—

YOUR SAVINGS BANK.
$400 STARTS YOU.

Eighteen acres of rich, deep soil; abundance of low-priced irrigating water piped to property; about one hour from Los Angeles and near prosperous town of 6000 population; buy where the land will work for you every day in the year. In continuous crop district, grow any crops you fancy, including oranges, lemons, grapefruit. Potatoes now being planted on adjoining land. $200 per acre, $75 shares of valuable water stock free; delightful surroundings; protective racial restrictions. Better see us today. Phone, write or wire. Address K, box 249, TIMES OFFICE.

FOR SALE—RICH SANDY LOAM LAND THAT WILL raise 30 bushels of wheat per acre without irrigation, at only $25 per acre, with nine years to pay that. New townsite with running water piped to houses, and water has just been developed on the land at a depth of 30 feet. Main line of railroad passes through center of land and the locality is rapidly being settled up by people from Los Angeles and vicinity. Free coal, posts and fuel, with ideal soil which is free from alkali or hardpan, makes this an unusual opportunity. Call or write for circular and information.
CONANT-WINSTANLEY COMPANY,
Suite 1108 Van Nuys Bldg.
Phones Main 805; F3231.

FOR SALE—

10 acres—a fine young Valencia orange grove, a big snap at half price, $450 per acre, right in the heart of the Valencia orange district, south of Placentia. Grow vegetables between your trees and this money right at the start, shade of the young stock with each acre, small payment down will get this dandy young grove, 5 years on balance.

FRANK REYNOLDS,
635 Union Oil Bldg. Main 434, A5411.

FOR SALE—
FRUIT.
FARM PRODUCTS.
STOCK, HOGS.
ALFALFA, DAIRY PRODUCTS.
PERRIS IRRIGATED FARMS RENT
OF ALL WATER RIGHTS FREE AND
ONLY $150 PER ACRE AND UP.
DON'T FAIL TO GO SEE ONE-DAY
EXCURSIONS EVERY SUNDAY FREE.
EMIL FIRTH, 346 BROADWAY.
HOME 60167, MAIN 2543.

FOR SALE—5-ACRE SMALL FARM HOME PLACES, $875, with ten-inch well, 12 to 16 feet lift, great Adundance of water; 5-acre tracts, $1650, with ten-inch well and all the water you can use, level land deep Al soil, raise any farm or fruit products; one mile from business center of beautiful Merced County seat, 5000 population, splendid schools, churches and all desirable farm home conditions, easy payments, five interest, fair treatment; buy from owners. Free auto trip to inspect. Call or phone for full information, DAVID W. COONS, 318 Fay Bldg. Phone A5005.

FOR SALE — SOUTHERN LANDS ARE LOW IN price and rich in productive value, make two to four crops a year and give largest profits in grain, vegetables, fruits, live stock and dairying. Unsurpassed climate, good markets. Southern progress is on the Southern Railway. Publications on request. M. V. RICHARDS, Commissioner, room 275, Southern Railway, Washington, D. C.

FOR SALE — COUNTRY PROPERTY, 18 ACRES, mostly ready to set out to orchard; concrete block house, partly finished, good pumping plant, plenty of water; fine oak trees, an ideal place for a home, one mile from boulevard, railroad and station, $4000; owner, P. H. BENDER, Newhall, Cal.

FOR SALE—
Ranch, 850 acres, 20 miles from San Francisco, all fenced, plenty water, lots of timber; 2½ miles from town, on R.R.
Oil lands, 80 acres, 1½ miles directly south of Turner, and W.K. Discovery field.
See the Owner, box 508,
HAYWARD HOTEL.

FOR SALE—
SOUTHERN PACIFIC RAILROAD LANDS,
CALIFORNIA AND NEVADA.
TEN YEARS' TIME,
ONE-TENTH CASH,
4% INTEREST ON DEFERRED.
GATES HOTEL, SIXTH AND FIGUEROA.
BROADWAY 8258. HOME 10643.

FOR SALE—HIGHLY IMPROVED 160 ACRES, $16,000; $3000 cash, $5000 trade, balance 4 years at 6 per cent. Includes electric pumping plant, improvements, mules and implements. W. B. LAYNE, Marsh-Strong Bldg. Main 1581 before 10 a.m.

FOR SALE—400 ACRES OR ANY PART, PLANTED to alfalfa, $300 per acre; abundance of cheap water; Chino Valley; on very easy terms; will take trade for part payment, balance long time. J. L. BUCKMAN, 351 I. W. Hellman Bldg.

FOR SALE—
Have large tracts of California land suitable for stock ranches at very attractive prices.
C. W. HOUSTON & CO.,
227 Grosse Bldg.

FOR SALE—150 ACRES 6 MILES SOUTH OF Hemet; 78 acres improved; $3000; $1000 down. Known as Le Green place. Good well. Apply to N. GLENN, San Jacinto, Cal.

FOR SALE—LAND, 10 ACRES EACH AT LANKERshim and Dundee. Owner leaving country will sacrifice at $300 per acre. For particulars call ROOM 10 229½ E. FIRST ST. Phone A3134.

FOR SALE—5 ACRES IN PUENTE, 4 BLOCKS east of new high school; fine soil; plenty of water, for irrigation. C. DIDIER, Puente, Cal.

Santa Cruz.

FOR SALE — RANCHES, HOMES, ACRES, FREE list. WILSON BROS., Santa Cruz, Cal.

Tulare.

FOR EXCHANGE—OR SALE—
In Tulare county, 80 acres oranges, from two to seven years old; two large pumping plants; two large cement reservoirs, complete pipes, irrigation system, good buildings; property clear; price $65,000; want bonds or cash. B. W. BOLEN, Box 92, Dinuba, Cal.

EASTERN-NORTHERN PROPERTY For Sale, Exchange, Wanted.

FOR EXCHANGE—
WANT EASTERN OR NORTHERN,
NEAR SEVENTH AND UNION.
Fine 135x129, hotel site, corner, right near W. Seventh and Union ave.; price $42,000; nothing better in Los Angeles; will take eastern, Canadian or California to $25,000.
JOHN P. HOLLAND COMPANY,
F2563. 342-343 Title Insurance Bldg. Bdwy. 690.

FOR EXCHANGE—CHICAGO FOR LOS ANGELES income flats, brick and stone construction; A1 returns, $720; well located, $6500; want bungalow up to $5000. O. P. SMITH, 903 Haas Bldg.

WANTED — FOR CALIFORNIA CITY OR COUNtry, Denver, Chicago, Pittsburgh, Philadelphia, Michigan, Ohio, New York, description, price, mtge., terms; quick trade; will match any trade. Submit. STEWART, 1107 Madison ave.

WANTED—CHICAGO OR VICINITY IN EXCHANGE for $2600 equity in fine modern 8-room Swiss chalet in Los Angeles, Cal. R. A. GAIDZIK, 1526 W. 45th st., Los Angeles, Cal.

FOR EXCHANGE — PITTSBURGH, PA., $8400, clear. Store building and 4 residence lots; good location and income, would consider good clear vacant here. L. BENNETT & CO., 838 Bradbury Bldg. A2114. Broadway 1456.

FOR EXCHANGE — 160 ACRES, FINE, LEVEL land, splendid soil, close to Fairmart; price $8000, clear want good improved ranch, equal value, some this city. Write full particulars. 705 TRUST AND SAVINGS BLDG.

FOR EXCHANGE—500 ACRES IRON LAND IN Texas, iron on it appraised at $665,000; price $50,000 clear; may assume some on land. M. 4572. GEO. W. HAINES, 218 Central Bldg.

FOR EXCHANGE—HOUSE AND TWO LOTS, VALued $1400; in Thermopolis, Big Horn Basin, Wyoming, for Southern California or Southern Arizona property; same value. Address BOX 321, 535 S. WALL ST.

WANTED—GOOD 6 OR 7-ROOM BUNGALOW IN Los Angeles. Will trade good 7-room bungalow in Indianapolis, Ind. accept or pay difference. Address P, box 321, TIMES BRANCH OFFICE.

FOR EXCHANGE—$16,000, 320 ACRES CHOICEST Kings county; $10,000, 80-acre ranch near Chandler, Arizona; $2500, 160 acres, Oklahoma. Part or all for income; consider eastern. BAIERSKI, 203 Bryson Bldg.

WANTED—COLUMBUS, OHIO, PROPERTY FOR my Wilshire bungalow. Clear for clear. 331 N. SERRANO AVE.

FOR EXCHANGE — J. L. BENNETT & CO., 204 South Broadway, room 338, Eastern for California exclusively.

SAN JOAQUIN VALLEY—

FOR SALE — MADERA COUNTY LAND. GOOD soil, plenty of water, cheap power. Close to railroad, state highway, schools and church. Terms so easy you can make the land pay for itself. Write for literature. HAYES BROS., owners, El Monte, or Madera, Cal.

FOR EXCHANGE—
In San Joaquin Valley, Fresno county, Cal., 800 acres fine fruit land, at $175 per acre, for anything worth the money.
R. W. ROLEN,
Box 92, Dinuba.

FOR SALE—YOU MAKE THE PRICE; MUST HAVE money; quarter section, Tulare county, well located, good land, easy water, two wells, electric pumping plant, fenced, buildings, tools, ready to move on. Bank mortgage $6000. Address O, box 372, TIMES BRANCH OFFICE.

FOR SALE—BY OWNER.
10 section of rich, level farming land in Fresno county; $27.50 per acre, easy terms. Apply to M. W. MULLER, 315 Forsyth Bldg., Fresno, Cal.

GOVERNMENT LAND—

CAN LOCATE PARTIES ON SOME OF THE FINEST alfalfa, fruit and farming land in Southern California, in fine valley, near Los Angeles; railroads and towns; rich, level, all soil, practically ready to plow. Abundance irrigating water, 15 feet of surface; ideal for raising alfalfa, grain, fruit, vegetables, cattle, hogs, turkeys, chickens, dairying, etc.; over 20 wells in valley, big improvements going on; locations guaranteed; references furnished. Call at once. See photographs, samples soil. Room 18, HOTEL GRAY, 274 S. Main st.

320 ACRES RELINQUISHMENT, 3 MILES FROM town, finest fruit and alfalfa land, 80 acres cleared; 40 acres fenced, 12-inch well, pumping plant, with abundance of water, $2000 cash, balance exchange for Los Angeles. See POORMAN, with
T. M. MILLER COMPANY,
Suite 310 Van Nuys Bldg.

FOR SALE—
Relinquishment; Better have 40 acres good land, near Los Angeles, and work it than have 640 away out on the desert, and do nothing. This 40 acres is nice and level with good water conditions; within 60 miles of Los Angeles; one mile from station, school, stores, and postoffice; $12.50 acre. RUDELL, with Gilchrist & Spaulding, 1009 Haas Bldg., Seventh and Broadway.

THERE IS A VALLEY IN SOUTHERN CALIFORnia, rich, productive soil, free from alkali, hardpan, adapted to grain, vegetables; deciduous fruits; fine climate, pure soft water, ideal for home, choice locations, near schools; like to live among people; information gladly given. 743 S. FLOWER ST. Postage 5c. Mrs. Stallings.

GOVERNMENT LANDS—IN THE MAD RUSH TO get desert lands many choice lands close in have been overlooked; I have some fine pieces of farm land, mountain lands. KENNETH WALLACE, 622 Union Oil Bldg. Home phone 10319.

ELEGANT 75-ACRE RELINQUISHMENT, 6IX miles east Victorville, fine work done, only $650, take 5-passenger Ford up to $400, balance cash. Owner, L. GELENIUS, Victorville.

FOR SALE—160 ACRES RELINQUISHMENT, NEAR Victorville, 80 to 100 acres fine alfalfa land, school, stores, postoffice and station. About 70 acres fine cattle range and plenty water; $5.00 an acre. RUDELL, with Gilchrist & Spaulding, 1009 Haas Bldg., Seventh and Broadway.

TO CLOSE ESTATE — RELINQUISHMENT AND deeded land, near Lancaster, Sowing water, time limited. BROADWAY 8054.

SCHOOL LAND FOR SALE—
600,000 acres, fine particulars State SCHOOL LAND MAP. $2.50. JOSEPH CLARK, Sacramento.

ORANGE AND LEMON GROVES— For Sale, Exchange, Wanted.

FOR SALE—
MUST BE SOLD.
Late Valencia young orange grove worth $10,000 for $7500; $2500 cash, balance to handle. This is a beautiful 10-acre grove in the best of condition, with a small house and barn on it, on the State highway near Fullerton, the heart of the late Valencia district. Has first class water and water rights, and the best cement irrigation system. Near school, store and church, and a $750 crop of sweet potatoes now growing between the trees—a money maker from the start.
Buy this and it will make you independently rich. Let's show the world what the Fullerton district bring in the eastern market as high as $7 per box and more. Can you realize what a bargain this is? If you have the cash, the market have $2500 cash, come and let us show you this splendid bargain.
See Mr. McDonnell,
STERN REALTY COMPANY,
602 Haas Bldg.

FOR SALE — SEE US FOR RENT RUTS IN ORange and lemon groves, best districts; our specialty San Dimas, La Verne and Charter Oak. A few good walnut and alfalfa propositions. Can match any first-class deal.
SAN DIMAS REAL ESTATE COMPANY,
San Dimas, Cal.

FOR SALE — 10 ACRES LEMONS AND ORANGE grove at Azusa. Faces mountains. Has had good care and well fertilized. Palm and rose border. Fine location. Good buildings. Possibly exchange ideal. Price $9000; terms. Agents list. MR. HUMPHREY, owner, 227 Story Bldg. Broadway 2274, F1941.

FOR SALE—5-ACRE LEMON GROVE IN MONTEbello, 5-room modern house

Classified Liners.

BUSINESS CHANCES—
Of Many Kinds Unclassified.

GET LIST, DOZENS RARE PAYING BUSINESS openings. Specials, ¼ business, $1000; you draw out; secured $150 to $275 monthly; 30-room hotel, $2000; only $1000 down; half manufacturing plants, $250, $2000, $5000; fruit store with can goods, $350; genteel office business, half, $400; several lunch, cafeterias, grocery, Turkish baths; half hardware store, $2500; interest large billiard, pool store, terms; also rent cigar stand furnished; other bargains. Also interest business never clears less nat $378.75 monthly. PHOENIX, 201 Grant Bldg.

CASH GROCERY, SOUTHWEST, JUST LISTED—Rent $25. Sales average $10 daily. No solicitors. No delivery. Fixtures $200. Stock $700. Sold only on account sickness. Sure and safe buy. CORNER GROCERY, VERY BUSY STREET. Unsold corner three years. Sales cash over counter, $45 daily. No cut prices. An exceptional proposition. Recommended by jobbers. Price, invoice, $1700. E. T. GEORGE, 511 Trust and Savings Bldg., Corner 6th and Spring sts.

FOR LEASE—
5 ACRES AT MONETA, RIGHT ON CAR LINE AND ONLY 20 MINUTES' RIDE FROM TOWN. DANDY 5-ROOM MODERN BUNGALOW, COMPLETE WATER PLANT, INCLUDING PUMPING OUTFIT, ETC. 12 OUTBUILDINGS, FAMILY ORCHARD. WILL GIVE A SPLENDID LEASE AT LOW RENTAL.

SEE MR. WHITESIDE,
ROBERT MARSH & CO.,
10175. 200 MARSH-STRONG BLDG. MAIN 5045.

I WISH TO SELL A BUSINESS FOR $12,500 which will show profits of more than $100 per cent, annually. If incorporated for $25,000 and handled by a man or woman of executive ability these profits can be steadily increased. It will pay any person with business training and experience who is looking for an actual opportunity on this Coast to arrange a personal interview with the owner by addressing S, box 2056, TIMES BRANCH OFFICE.

REDIPHONES—WE HAVE ON HAND A FEW OF these handy telephone attachments, which are being distributed in connection with coupon books valued at 75 cents each, the coupons being redeemable in classified advertising in THE TIMES. Phone Main 8200 or Home 10691, and our representative will call and attach the "REDIPHONE," collecting at the same time for the coupons delivered. One "Rediphone" only will be delivered to each customer.

DOCTORS SAY I HAVE ONLY A FEW MONTHS to live if I don't leave Los Angeles. I may give written guarantee that you can positively make $200 per month in my garage and repair business. Have my head mechanic and you do not need experience. There is $1300 worth of machinery and stock on hand. You can have the whole business, lease, stock, new machinery and good will for $785 cash. Address L, box 114, TIMES OFFICE.

CONFECTIONERY—ONCE IN A WHILE WE RUN across a real snap, then we don't hesitate to spending money to advertise it, because we know there is a buyer somewhere. This little store won't require any bowling from us, it will speak for itself; price, $425, makes the terms little bay on our list. RATTRAY, 901 Title Insurance Bldg.

$300 MONTHLY PROFIT, GARAGE IN NEAR-BY live town, books open to investigation. Price $2500, easy terms. For full particulars, see POORMAN, with

T. M. MILLER COMPANY,
Suite 310, Van Nuys Bldg.

GENERAL MERCHANDISE STORE, A CORPORation, 40 miles from San Francisco, established 27 years, incorporated, long covered, owns own water, finest climate and land in State. $40,000 proposition.

See the OWNER, Box 505,
HAYWARD HOTEL.

FOR SALE—MY ONE-THIRD SHARE ON 35 acres fine sugar corn and other truck crop which due now continuously until Christmas. Ready market, free delivery. Leaving city, will sell for $350 cash. Just get back the expenses, you can have all the profit. Address K, box 252, TIMES OFFICE.

FOR SALE—HIGH-CLASS MANUFACTURING BUSIness. Established five years. Splendid future. Something out of the ordinary and worthy of investigation. Invoice price $3000, $1500 cash, balance monthly payments. Might consider good real estate. Lady or gentleman can handle. See MISS HARPER for full particulars, Security Bldg.

TO LET—
The best located and one of the most popular cafeterias in Salt Lake City, doing a fine business and an excellent opportunity for parties with experience. Rent reasonable. This is a snap for some one. Address KENYON HOTEL, Salt Lake City.

FOR SALE — FULLY EQUIPPED RESTAURANT and cigar stand, doing a paying cash business. Price $1700, cash or will trade for lower priced. This includes building and lease on lot for two years and three months at $10 per month rent. POLLIS & LA PORTE, 606 Main st., El Centro, Cal.

BUSINESS OPENING. A PROMINENT MFG. CO. wants a good man of executive ability for position as superintendent at a salary of $150 per month; not much money required if man suits. 511 DELTA BLDG., 426 Spring st.

BEST LOCATED AND EQUIPPED RESTAURANT with established business at greatest resort near Los Angeles. No bonus asked. Price $2500. Terms. Great opportunity for live man. Address L, box 115, TIMES OFFICE.

RESTAURANT, CLEARING $500; OUR GUARANTEE backs the above statement; trial given; dandy fixtures; cheap rent; good reason for selling. 300 COLUMBIA TRUST, between Broadway and Hill, on Third.

CAFETERIA, ONE OF BEST IN CITY; GOOD lease, low rent; $6250; worth $10,000; will consider part exchange; other business must claim attention, reason for sacrifice. Address F, box 380, TIMES BRANCH OFFICE.

FOR SALE—ONE OF THE BEST-PAYING GROceries in this vicinity, clearing over $2000 per annum. Splendid location and can be bought right; part terms. 511 DELTA BLDG., 426 Spring.

FOR SALE—NICE CIGAR STAND, PAYING OVER $4 per day net and can be bought for $250. 511 DELTA BLDG., 426 Spring st.

FINE OPENING FOR MEAT MARKET OR DELIcatessen, large light store in thickly settled high-class residence section. Will make rent low and help you make a start. Address PO, box 561, TIMES BRANCH OFFICE.

CAFETERIA FIXTURES MUST BE SOLD; STEAM table with 32-foot counter, portable pastry oven, cigar stand and hardware, water heaters, serving table, dishing tables, half price. MAYELLA, 115 E. Ocean, Long Beach.

FOR SALE — FURNISHED OFFICE, 226 STORY Bldg. Excellent for physician. Reception room and desk. Plenty of windows. Will sell cheap or take out furniture if necessary. PHONE F3292 after 1:30 p.m.

FOR EXCHANGE—STOCK DRY GOODS, NOTIONS, furnishings, hardware, paints. Want change; business let any good section of L. A. E. E. ANDREWS, 1791 W. Jefferson.

GROCERIES AND HARDWARE, GOOD LOCATION, same owner 10 years, never on market before; price right or invoice; rent $25. 7054½ S. BROADWAY.

FOR SALE — BAKERS' AND CONFECTIONERS' used machinery, tools, shelving, showcases, soda fountains, candies, ovens; must sell at once, or half price. We outfit complete. Cash or terms. STANDARD EQUIPMENT CO., 236 E. Fourth st.

$462 SECURES MY PARTNER'S INTEREST IN old-established auto repair shop; garage equipment and a good auto. Will teach right party the business. See my agent, 520 MARSH-STRONG BLDG.

WANTED—PARTY WITH $750 WHO IS INTEHested in leasing real estate and business chance to join experienced man with high-class auto and office equipment. Opportunity to make $200 month this winter. Address L, box 108, TIMES OFFICE.

OWNER OF MACHINE SHOP WOULD TAKE GOOD man and teach him the business and allow $25 week salary on $475 investment. ROOM 520, Marsh-Strong Bldg.

GOING CASH CONFECTIONERY AND LIGHT GROcery, $400. Try it before you buy. ROOM 520, Marsh-Strong Bldg.

FOR SALE — OR EXCHANGE — SALOON AND liquor houses, city and country, $5000 and up. Established 25 years. WEIK, 200 H. W. Hellman Bldg.

FOR SALE—HOME BAKERY, WELL LOCATED, NO opposition, nice living-rooms, good business. Rent $14. Price $250. OWNER, 1944 E. First st.

SECOND-HAND SHOWCASE, ONE ENTIRE FLOOR of bargains. See WEBER'S 316-320 S. Los Angeles.

FOR SALE — NICELY EQUIPPED BATH AND MASsage business, reason for selling, going away. Address AL, box 474, TIMES BRANCH OFFICE.

FOR SALE—OR TRADE—A COMPLETE MOVING picture outfit. A great opportunity for a live wire. Address K, box 228, TIMES OFFICE.

TO LET—NEW BRICK GARAGE WITH GASOLINE station in front of building; fine location. Phone owner evenings, VERMONT 2686.

BUTTER AND EGG ROUTE, WITH GOOD OUTFIT, paying a profit of $20 to $25 cash trade; will give trial; sell for $450 cash. 928 W. 17TH ST.

FOR SALE—LAUNDRY ROUTE, $625; PAYING $140 per month; will spend two weeks teaching business. Vermont 2716, 1208 W. 52ND ST.

TWO-CHAIR BARBER SHOP, MODERN, GOOD business. Price right. 236 E. 53D ST.

FOR SALE—FOUR-TABLE POOLROOM, $600 CASH, or new Ford and $200. 287 N. AVE. 20.

FOR SALE—ONE-HALF INTEREST IN CAFETEria, $1200. Phone WILSHIRE 2709.

FOR SALE—OLD ESTABLISHED CAFE, FIRSTclass liquor license. 304 S. MAIN.

TO LET—CHEAP, SPACE FOR BUTCHER, EXcellent location. Call 1020 E. 8TH.

BUSINESS CHANCES—
Wanted and Miscellaneous.

WANTED—WILL PAY CASH FOR ANY AMOUNT or stocks of general merchandise, shoes, hardware, groceries, fixtures, etc. Money advanced on consignment. Also sold on commission. A. FORER CO., Auction and Commission House, 201 N. Spring st. Phones: F549, Broadway 4279.

WANTED—WILL BUY AND PAY CASH FOR ENtire stocks of dry goods, men's and ladies' furnishings, clothing, shoes, furniture, groceries, jewelry, stationery, hardware, etc. SAM BEHREND, 800 Citizens' National Bank Bldg. F1243.

WANTED—GOOD HOTEL MAN WHO CAN COMmand $1500 to engage in hotel business; income $800 to $1000 per month. Chance of lifetime; investigate. MRS. B., 405 Carolina st. and East Fourth.

WANTED—A CASH GROCERY STORE, FROM $800 to $1200; will give 6-room modern cottage, lot 60x140, fine lawn, southeast, all clear. Address K, box 254, TIMES OFFICE.

WANTED—SMALL STOCK GROCERIES OR DRY goods for $850 trust deed and $700 clear lot. J. E. BUCKLEY, 508 Garland Bldg. F2206 or Main 6785.

WANTED—SWEDISH GENTLEMAN WITH $500 TO invest would like to get into established business where services would be paid for weekly. Address K, box 257, TIMES OFFICE.

WANTED TO RENT, BAKERY IN LIVE SMALL town, Arizona, Nevada or California. J. KIRSTEN, Monolith, Cal.

WANTED—TO RENT OR BUY, A GOOD RESTAUrant, must be cheap. Address K, box 243, TIMES OFFICE.

WILL INVEST $1500 WITH SERVICES IN GOING business. Address O, box 581, TIMES BRANCH OFFICE.

WANTED—
For quick action, drop answers to Times "Liners" in Times' letter boxes in downtown office buildings. The locations of the boxes are printed in the first column of The Times "Liner" section.

SWAPS—
All Sorts.

FOR EXCHANGE—40 ACRES, IMPROVED RANCH near San Bernardino; 20 acres, Riverside; 10 acres, San Diego; clear lots, 5-room bungalow and eastern land for automobile, apartment-house, grocery stock or what? Call 524 WESLEY ROBERTS BLDG., Third and Main.

FOR EXCHANGE—SPAN OF PONIES, 5 AND 6 years old, harness and trap, gentle and sound; fine for children to ride or drive. MAIN 1246, F1323.

FOR EXCHANGE—GOOD ROADSTER OR TOURING car in exchange for stock in substantial going concern; will make good deal if your car is right. Address LC, box 533, TIMES BRANCH OFFICE.

FOR EXCHANGE—STUDEBAKER COVERED DElivery body, want trailer. Address S, box 310, TIMES BRANCH OFFICE.

FOR EXCHANGE—WILL TAKE DIAMONDS OR A Ford for $1100 equity in 5-room modern bungalow on Pasadena Short Line. Address P, box 361, TIMES BRANCH OFFICE.

FOR EXCHANGE—RESTAURANT WITH LIVINGrooms furnished; want something clear. HOME 550814.

MONEY TO LOAN—
Real Estate and Improvements.

MONEY TO LOAN—

IF YOU WANT TO SAVE TIME AND MONEY
READ THIS.
We absolutely have $50,000 in sums ranging from $1000 to $10,000 to loan on improved city and country property at 7 and 8 per cent.
If your property comes under the above description and the loan desired is not more than 50 per cent of the actual valuation, we will make the loan at ONCE.
Loan Dept., T. M. MILLER CO.,
310 Van Nuys Bldg.
60116, Phone Broadway 1190.

TO LOT OWNERS—
If your lot is clear we will prepare plans according to your own ideas and finance any reasonable building deed on a straight three-year mortgage for the full price of the improvements. See us; we positively have the money.
E. S. WILLIAMSON CO.,
727-728 Story Bldg. Sixth and Broadway.

$200,000—OR LESS. DIRECT PRIVATE FUNDS. For close-in business or income property. Will loan 45 per cent. of conservative value at 7 per cent.
Also other funds for city and country improved. P. A. PATTEE, 919-922 Story Bldg.

I HAVE 7 PER CENT. MONEY FOR ANY GOOD first mortgage on city realty to 50 per cent. of value. Some $2500 to $10,000. I am in position to give you fast action.
C. HIGBIE,
F2531. 1114 Hollingsworth Bldg. Main 4258.

WE HAVE $8000 TO LOAN AT 8 PER CENT. ON good orange or walnut grove, this county. Want applications immediately, will divide if necessary.
JOS. M. GORE CO.,
622 Investment Bldg. 60063.

I HAVE $1000, $2000, $2500, $10,000 TO LOAN, city or country. MERROW, 305 Severance Bldg. If you have want to borrow, see me for quick service. F1128.

$1000 TO $50,000, IN SUMS TO SUIT, TO LOAN on real estate, stocks and bonds.
A2180, McCONNELL & IRVINE,
M. 2180. 835 Security Bldg.

MONEY WAITING FOR GOOD SECOND AND FIRST mortgages, $250 to $7000; lowest rates; also buy trust deeds, mortgages and snap bargains. RALEIGH, Bryson Bldg.

MONEY TO LOAN—HAVE MONEY ON HAND FOR good applications, city or country, will be to serve you. IRVING L. MAYER, 223 Story Bldg. F1165, Bdwy. 3564.

MONEY TO LOAN—ANY AMOUNT ON VACANT OR improved; building loans a specialty; current rates. CHANDLER, CASSOU & CO.,
F3121. 504-505 Broadway Bldg. Main 2715.

TO LOAN—$300 TO $20,000.
City or country. Lowest rates. Money waiting.
R. W. MOYER, 316 Title Insurance Bldg.,
F3107; Main 1511. Fifth and Spring.

MONEY TO LOAN—IF YOU HAVE GOOD PROPerty, values $15,000 to $50,000 and on which the first mortgage is not excessive, and you wish to raise more money, call or address H. B. BROWN, 1216 Hibernian Bldg.

WE ALWAYS HAVE MONEY TO LOAN IN ANY amount on good security at 8 and 10 per cent. HOME INVESTMENT & TRUST CO., 210 Hoge Bldg.

PRIVATE MONEY. LOWEST RATES. CITY OR country, and building loans. LOCKHART & SON, 731 H. W. Hellman Bldg. A2716, Main 5578.

PRIVATE MONEY, 7 PER CENT. APPLICATIONS from principals wanted. H. K. HUNTSBERGER, 416 Van Nuys Bldg.

PRIVATE MONEY, LOWEST RATES, ON IMPROVED city or country property. 808 VAN NUYS BLDG. Broadway 6442. BRUNTON. 60155.

BANKS DO NOT WANT BUILDING LOANS, SEE me for loans, $200 to $5000 at 7 per cent. A. H. CHAPMAN, 337 S. Hill.

MONEY TO LOAN—$150 TO $2000 TO LOAN ON city improved; want 8 per cent, but will take 7 if loan is not too heavy. Call at 515 BLACK BLDG. Or phone 10767, Main 9307.

$500,000 TO LOAN ON FIRST MORTGAGE, WILL divide in sums to suit. Building loans a specialty. STANDARD SECURITIES CO., 704 Hollingsworth Bldg. A4845.

$2500 TO LOAN, CITY OR COUNTRY PROPERTY, money waiting, no red tape; bring in your certificate of title. D. H. VAN VRANKEN & CO., 803 Hollingsworth Bldg.

I HAVE THE FOLLOWING PRIVATE MONEY TO loan, $1000, $1200, $2000, $5000, $8000. Will divide in amounts to suit. BRUNTON, 808 Van Nuys Bldg. 60155, Phone Broadway 6442.

MONEY TO LOAN AT 7 PER CENT. ON IMPROVED city property in any amount and at all times. Apply GOODRICH REALTY CO., 2004 E. First. Boyle 1182.

TO LOAN — RIGHT NOW, $250, $1000, $1200, $2000, $2500, $5000 to $20,000, city and ranches. CHAPPEL-CHAPPEL, 617 Lissner Bldg.

$50 TO $500 SECOND AND FIRST MORTGAGES. Money same day. LOWEST INTEREST. No commission, expenses or title. BOND, 601 Johnson Bldg., Fourth and Broadway.

MONEY TO LOAN—$3500 AT 7 PER CENT., NO commission or bonus. Apply at once.
R. C. WILLIAMS, JR.,
F4408, Bdwy. 2553. 318 Marsh-Strong Bldg.

CITY AND COUNTRY LOANS AT LOWEST RATES; trust deeds, first and second mortgages bought. B. W. CROWE, 427 Story Bldg. F5885, Broadway 7708.

MONEY TO LOAN—
I have plenty of money for first mortgages; also make specialty of second mortgages and building loans. J. C. HOVIS, 256-257 Bradbury Bldg.

QUICK SHORT LOANS ON REAL ESTATE, $100 to $2000, first or second mortgages. Money same day. Trust deeds and mortgages bought. ALLEN, 510 Trust & Savings Bldg. A4498. Main 8708.

MONEY TO LOAN 7 PER CENT. ON A-1 SEcurity. SKILLMAN, 6401 Hollywood blvd. Holly 228, 57355.

TO LOAN—$8000 AND $10,000, AT 8 PER CENT., on producing citrus property. Owners only. PHONE F2025.

TO LOAN—ON IMPROVED, $2500, THREE YEARS, 8. Can give you quick action on this. F5300, 222 CENTRAL BLDG.

TO LOAN—PRIVATE MONEY, $800, $1000, $2000, at 7 per cent. on first mortgage on real estate. 4375 MONETA AVE. Vermont 1412.

TO LOAN—ABOUT $6000 IN SUMS FROM $250 UP on city and country property. G. W., 1123 Grand View st. Phone 54644.

MONEY TO LOAN—$1500 TO LOAN ON CITY residence at 7 per cent. Apply at once.
R. C. WILLIAMS, JR.,
F4408, Bdwy. 2553. 318 Marsh-Strong Bldg.

MONEY IN ANY QUANTITY TO LOAN ON FIRSTclass real estate.
MR. DUNCAN,
Main 31 and F7067. 603 Exchange Bldg.

SOMEBODY NEEDS THIS $6000, WILL LOAN ON Ranch. R. S. STEARNS, 527 Van Nuys Bldg. A4078.

FIRST AND SECOND MORTGAGE LOANS. MONEY waiting. ERNEST R. FAIR CO., 421 Grant Bldg. F6256.

MONEY LOANED, CONTRACTS, MORTGAGES AND securities bought. MR. BLYTHE, 606 Laughlin Bldg. F2815, Bdwy. 3070.

$1000, 3 YEARS, 8 PER CENT., IMPROVED, WEST side. C. G. McCOMBS, with C. C. Tatum, 636 Nat. Bank Bldg. A3503, Main 3503.

PRIVATE MONEY, FIRST OR SECOND MORTGAGE. We buy trust deeds. MORTGAGE INVESTMENT CO., 928 Van Nuys Bldg. 60299.

$2000, $3000, $4000 AND $20,000 TO LOAN AT 7 per cent. HARRY JACKINS, 615 Union Oil. 10515.

PLENTY OF PRIVATE MONEY—7, 8 PER CENT. F. H. EVARTS,
A4959, Main 4009. 802 Van Nuys Bldg.

PRIVATE MONEY, LOWEST RATES. CITY OR country. CAMPBELL, 519 H. W. Hellman Bldg. 11130; Main 7778.

PLENTY OF MONEY, 5½, 6½, 7 AND 8.
J. W. WEIGHTMAN,
233 Union Oil Bldg. A2420; Main 868.

$1000 TO LEND OWNER TO BUILD; ALSO $500. Write 3061 EAST 9TH ST.

WILL FURNISH THE MONEY AND BUILD FOR you. "Homes of character." 62156, M. 8884.

TO LOAN — $1600 ON REAL ESTATE. PHONE 25908, CURTIS, 124 W. 36th st.

TO LOAN—$4000 ON GOOD REAL ESTATE, FIRST mortgage. Address K, box 242, TIMES OFFICE.

TO LOAN—$2000, 7 PER CENT., PRINCIPALS only. Call MAIN 813.

SEE US FOR BUILDING LOANS. ALLEN-KNIGHT CONST. CO., 1123 Story Bldg. F1207.

MONEY TO LOAN—
Real Estate and Improvements.

MONEY TO LOAN—

$200,000, 3 OR 5 YEARS, IN SUMS OF $10,000 TO $50,000, ON WELL LOCATED IMPROVED CITY PROPERTY. APPLICATIONS SOLICITED. SMALLER SUMS NOW AVAILABLE AT THIS OFFICE.

R. A. ROWAN & CO.,
200 TITLE INS. BLDG.
MAIN 7090. 10444.

SWAPS—
All Sorts.

FOR EXCHANGE—40 ACRES, IMPROVED RANCH near San Bernardino; 20 acres, Riverside; 10 acres, San Diego; clear lots, 5-room bungalow and eastern land for automobile, apartment-house, grocery stock or what? Call 524 WESLEY ROBERTS BLDG., Third and Main.

FOR EXCHANGE—SPAN OF PONIES, 5 AND 6 years old, harness and trap, gentle and sound; fine for children to ride or drive. MAIN 1246, F1323.

FOR EXCHANGE—GOOD ROADSTER OR TOURING car in exchange for stock in substantial going concern; will make good deal if your car is right. Address LC, box 533, TIMES BRANCH OFFICE.

FOR EXCHANGE—STUDEBAKER COVERED DElivery body, want trailer. Address S, box 310, TIMES BRANCH OFFICE.

FOR EXCHANGE—WILL TAKE DIAMONDS OR A Ford for $1100 equity in 5-room modern bungalow on Pasadena Short Line. Address P, box 361, TIMES BRANCH OFFICE.

FOR EXCHANGE—RESTAURANT WITH LIVINGrooms furnished; want something clear. HOME 550814.

MONEY TO LOAN—
Real Estate and Improvements.

MONEY TO LOAN—

IF YOU WANT TO SAVE TIME AND MONEY
READ THIS.
We absolutely have $50,000 in sums ranging from $1000 to $10,000 to loan on improved city and country property at 7 and 8 per cent.
If your property comes under the above description and the loan desired is not more than 50 per cent of the actual valuation, we will make the loan at ONCE.
Loan Dept., T. M. MILLER CO.,
310 Van Nuys Bldg.
60116, Phone Broadway 1190.

TO LOT OWNERS—
If your lot is clear we will prepare plans according to your own ideas and finance any reasonable building deed on a straight three-year mortgage for the full price of the improvements. See us; we positively have the money.
E. S. WILLIAMSON CO.,
727-728 Story Bldg. Sixth and Broadway.

$200,000—OR LESS. DIRECT PRIVATE FUNDS. For close-in business or income property. Will loan 45 per cent. of conservative value at 7 per cent.
Also other funds for city and country improved. P. A. PATTEE, 919-922 Story Bldg.

I HAVE 7 PER CENT. MONEY FOR ANY GOOD first mortgage on city realty to 50 per cent. of value. Some $2500 to $10,000. I am in position to give you fast action.
C. HIGBIE,
F2531. 1114 Hollingsworth Bldg. Main 4258.

WE HAVE $8000 TO LOAN AT 8 PER CENT. ON good orange or walnut grove, this county. Want applications immediately, will divide if necessary.
JOS. M. GORE CO.,
622 Investment Bldg. 60063.

I HAVE $1000, $2000, $2500, $10,000 TO LOAN, city or country. MERROW, 305 Severance Bldg. If you have want to borrow, see me for quick service. F1128.

$1000 TO $50,000, IN SUMS TO SUIT, TO LOAN on real estate, stocks and bonds.
A2180, McCONNELL & IRVINE,
M. 2180. 835 Security Bldg.

MONEY WAITING FOR GOOD SECOND AND FIRST mortgages, $250 to $7000; lowest rates; also buy trust deeds, mortgages and snap bargains. RALEIGH, Bryson Bldg.

MONEY TO LOAN—HAVE MONEY ON HAND FOR good applications, city or country, will be to serve you. IRVING L. MAYER, 223 Story Bldg. F1165, Bdwy. 3564.

MONEY TO LOAN—ANY AMOUNT ON VACANT OR improved; building loans a specialty; current rates. CHANDLER, CASSOU & CO.,
F3121. 504-505 Broadway Bldg. Main 2715.

TO LOAN—$300 TO $20,000.
City or country. Lowest rates. Money waiting.
R. W. MOYER, 316 Title Insurance Bldg.,
F3107; Main 1511. Fifth and Spring.

MONEY TO LOAN—IF YOU HAVE GOOD PROPerty, values $15,000 to $50,000 and on which the first mortgage is not excessive, and you wish to raise more money, call or address H. B. BROWN, 1216 Hibernian Bldg.

WE ALWAYS HAVE MONEY TO LOAN IN ANY amount on good security at 8 and 10 per cent. HOME INVESTMENT & TRUST CO., 210 Hoge Bldg.

PRIVATE MONEY. LOWEST RATES. CITY OR country, and building loans. LOCKHART & SON, 731 H. W. Hellman Bldg. A2716, Main 5578.

PRIVATE MONEY, 7 PER CENT. APPLICATIONS from principals wanted. H. K. HUNTSBERGER, 416 Van Nuys Bldg.

PRIVATE MONEY, LOWEST RATES, ON IMPROVED city or country property. 808 VAN NUYS BLDG. Broadway 6442. BRUNTON. 60155.

BANKS DO NOT WANT BUILDING LOANS, SEE me for loans, $200 to $5000 at 7 per cent. A. H. CHAPMAN, 337 S. Hill.

MONEY TO LOAN—$150 TO $2000 TO LOAN ON city improved; want 8 per cent, but will take 7 if loan is not too heavy. Call at 515 BLACK BLDG. Or phone 10767, Main 9307.

$500,000 TO LOAN ON FIRST MORTGAGE, WILL divide in sums to suit. Building loans a specialty. STANDARD SECURITIES CO., 704 Hollingsworth Bldg. A4845.

$2500 TO LOAN, CITY OR COUNTRY PROPERTY, money waiting, no red tape; bring in your certificate of title. D. H. VAN VRANKEN & CO., 803 Hollingsworth Bldg.

I HAVE THE FOLLOWING PRIVATE MONEY TO loan, $1000, $1200, $2000, $5000, $8000. Will divide in amounts to suit. BRUNTON, 808 Van Nuys Bldg. 60155, Phone Broadway 6442.

MONEY TO LOAN AT 7 PER CENT. ON IMPROVED city property in any amount and at all times. Apply GOODRICH REALTY CO., 2004 E. First. Boyle 1182.

TO LOAN — RIGHT NOW, $250, $1000, $1200, $2000, $2500, $5000 to $20,000, city and ranches. CHAPPEL-CHAPPEL, 617 Lissner Bldg.

$50 TO $500 SECOND AND FIRST MORTGAGES. Money same day. LOWEST INTEREST. No commission, expenses or title. BOND, 601 Johnson Bldg., Fourth and Broadway.

MONEY TO LOAN—$3500 AT 7 PER CENT., NO commission or bonus. Apply at once.
R. C. WILLIAMS, JR.,
F4408, Bdwy. 2553. 318 Marsh-Strong Bldg.

CITY AND COUNTRY LOANS AT LOWEST RATES; trust deeds, first and second mortgages bought. B. W. CROWE, 427 Story Bldg. F5885, Broadway 7708.

MONEY TO LOAN—
I have plenty of money for first mortgages; also make specialty of second mortgages and building loans. J. C. HOVIS, 256-257 Bradbury Bldg.

QUICK SHORT LOANS ON REAL ESTATE, $100 to $2000, first or second mortgages. Money same day. Trust deeds and mortgages bought. ALLEN, 510 Trust & Savings Bldg. A4498. Main 8708.

MONEY TO LOAN 7 PER CENT. ON A-1 SEcurity. SKILLMAN, 6401 Hollywood blvd. Holly 228, 57355.

TO LOAN—$8000 AND $10,000, AT 8 PER CENT., on producing citrus property. Owners only. PHONE F2025.

TO LOAN—ON IMPROVED, $2500, THREE YEARS, 8. Can give you quick action on this. F5300, 222 CENTRAL BLDG.

TO LOAN—PRIVATE MONEY, $800, $1000, $2000, at 7 per cent. on first mortgage on real estate. 4375 MONETA AVE. Vermont 1412.

TO LOAN—ABOUT $6000 IN SUMS FROM $250 UP on city and country property. G. W., 1123 Grand View st. Phone 54644.

MONEY TO LOAN—$1500 TO LOAN ON CITY residence at 7 per cent. Apply at once.
R. C. WILLIAMS, JR.,
F4408, Bdwy. 2553. 318 Marsh-Strong Bldg.

MONEY IN ANY QUANTITY TO LOAN ON FIRSTclass real estate.
MR. DUNCAN,
Main 31 and F7067. 603 Exchange Bldg.

SOMEBODY NEEDS THIS $6000, WILL LOAN ON Ranch. R. S. STEARNS, 527 Van Nuys Bldg. A4078.

FIRST AND SECOND MORTGAGE LOANS. MONEY waiting. ERNEST R. FAIR CO., 421 Grant Bldg. F6256.

MONEY LOANED, CONTRACTS, MORTGAGES AND securities bought. MR. BLYTHE, 606 Laughlin Bldg. F2815, Bdwy. 3070.

$1000, 3 YEARS, 8 PER CENT., IMPROVED, WEST side. C. G. McCOMBS, with C. C. Tatum, 636 Nat. Bank Bldg. A3503, Main 3503.

PRIVATE MONEY, FIRST OR SECOND MORTGAGE. We buy trust deeds. MORTGAGE INVESTMENT CO., 928 Van Nuys Bldg. 60299.

$2000, $3000, $4000 AND $20,000 TO LOAN AT 7 per cent. HARRY JACKINS, 615 Union Oil. 10515.

PLENTY OF PRIVATE MONEY—7, 8 PER CENT. F. H. EVARTS,
A4959, Main 4009. 802 Van Nuys Bldg.

PRIVATE MONEY, LOWEST RATES. CITY OR country. CAMPBELL, 519 H. W. Hellman Bldg. 11130; Main 7778.

PLENTY OF MONEY, 5½, 6½, 7 AND 8.
J. W. WEIGHTMAN,
233 Union Oil Bldg. A2420; Main 868.

$1000 TO LEND OWNER TO BUILD; ALSO $500. Write 3061 EAST 9TH ST.

WILL FURNISH THE MONEY AND BUILD FOR you. "Homes of character." 62156, M. 8884.

TO LOAN — $1600 ON REAL ESTATE. PHONE 25908, CURTIS, 124 W. 36th st.

TO LOAN—$4000 ON GOOD REAL ESTATE, FIRST mortgage. Address K, box 242, TIMES OFFICE.

TO LOAN—$2000, 7 PER CENT., PRINCIPALS only. Call MAIN 813.

SEE US FOR BUILDING LOANS. ALLEN-KNIGHT CONST. CO., 1123 Story Bldg. F1207.

MONEY TO LOAN—
Real Estate and Improvements.

MONEY TO LOAN—

$200,000, 3 OR 5 YEARS, IN SUMS OF $10,000 TO $50,000, ON WELL LOCATED IMPROVED CITY PROPERTY. APPLICATIONS SOLICITED. SMALLER SUMS NOW AVAILABLE AT THIS OFFICE.

R. A. ROWAN & CO.,
200 TITLE INS. BLDG.
MAIN 7090. 10444.

MONEY TO LOAN—ANY AMOUNT.

We invite applications
for
"REAL MONEY FOR REAL LOANS."
We can promptly furnish money for desirable First Mortgage Loans on Income Realty in ANY AMOUNT.
Fifteen Thousand to a Hundred Thousand at 7 per cent. Ample cash.
Some small amounts at various rates from 6 per cent. to 8 per cent., available for any good property.
Some money for Good Second Loans.
A second loan is often cheaper than a new first. Rates as low as security warrants.

A. B. CHITTENDEN,
Main 5224. Loan Department, F4290.
521-524 Trust and Savings Bldg.

MONEY TO LOAN—
WRIGHT-CALLENDER-ANDREWS CO.,
WE FURNISH MONEY FOR
FIRST MORTGAGE LOANS
PROMPTLY
AT REASONABLE RATES.
EASTERN FUNDS AT 5½ PER CENT.
ON DOWNTOWN BUSINESS PROPERTY.
SEE HENRY W. MELLEN, MGR. LOAN DEPT.
403 S. HILL ST. PHONES: 10745, MAIN 8040.

WE MAKE QUICK SECOND MORTGAGE LOANS OF $50 TO $1000, repayable any time from one month to ten years. Loans can also be repaid in monthly installments, reducing interest.
We handle our own money, can make the loan the day you apply and charge no commission and no title fees.
Also make small short time first mortgage loans of one or more months.
WATERMAN & CO.,
904 Merchants National Bank Bldg.,
Corner Sixth and Spring sts.

WE WILL MAKE CONSERVATIVE LOANS ON real estate in Los Angeles and vicinity up to $50,000 at moderate rates. We loan our own capital and will give prompt and courteous attention to applications from owners.
WINTER INVESTMENT COMPANY.
1109 I. N. Van Nuys Bldg.
F3583. Broadway 5906.

BUILDING LOANS—
STRAIGHT LOANS.
We have some 7 per cent. money which we are very anxious to place. Owners or agents submit your applications.
SOUTHERN CALIFORNIA INVESTMENT CO.,
Broadway 4175. 1119 Haas Bldg. A1645.

MONEY TO LOAN ON REAL ESTATE
Loans, residence, commercial, orange, flats, ranches
IN SUMS OF $50 TO $75000 AND UP.
Cash for first mortgages.
Straight building loans a specialty.
Interest at 6, 7 and 8 per cent., and up.
Consultation free. Appraisement free.
We act as brokers, placing your loans.
Commission charged on every loan.
CONSOLIDATED MORTGAGE COMPANY,
310 Douglas Bldg. Phone Main 3335.

MONEY WITHOUT COMMISSION.
In amounts from $500 to $20,000.
First mortgage, city and country improved property.
MORTHLAND MORTGAGE COMPANY,
Main 3849. 68370. 220 Union Oil Bldg.

TO LOAN—$100,000, CITY OR RANCHES.
IN ANY AMOUNT UP TO
$50,000, NOTHING LESS THAN $500.
PROMPT REPORTS ON APPLICATIONS.
OWNERS OF PROPERTY SHOULD APPLY DIRECT
HUGH K. WALKER & CO., INC.
S. E. EARNEST & CO.,
831 H. W. HELLMAN BLDG. A4707, MAIN 5555.

MONEY TO LOAN ON REAL ESTATE.
LARGE OR SMALL AMOUNTS
AT CURRENT RATES.
A. HARCOURT BELL, Commercial Loan Dept.,
CUNNINGHAM REALTY CO., INC.,
714 CENTRAL BLDG.
60097. BROADWAY 1982.

MONEY TO LOAN—
We have large amounts for city or country at 6 per cent. and 7 per cent. in sums to suit.
Will also purchase
Mortgages and Trust Deeds.
MR. WEST and MR. COURTNEY.
406-407 Story Bldg. Main 4223.

MONEY TO LOAN—I HAVE MONEY TO LOAN ON HIGH-GRADE PROPERTY in central part of the city. Can handle either large or small loans. Rates are 6 and 7 per cent., 2 to 5 years. Also BUILDING LOANS.
H. POST, JR.,
MAIN 9093. 621 VAN NUYS BLDG.

MONEY TO LEND—
MORTGAGES } at current rates.
LOANS }
BUILDING LOANS }
JOSEPH M. GORE CO.,
622 I. N. Investment Bldg.
Main 2015—PHONES—Home 60063.

QUICK SHORT LOANS ON REAL ESTATE, $50 TO $500, 1 to 12 months, first or second mortgages. My own funds. Money same day; no commission or title fees, can be repaid in monthly installments; also buying trust deeds and mortgages. SECCOMBE, 720 Title Insurance Bldg.

MONEY TO LOAN AT 7 AND 8 PER CENT., ON Los Angeles city property. When you get tired fooling with agents see us. We loan our own funds, no delay filling loans. We make first and second loans and buy trust deeds. SHANK & SHANK, 401 Haas Bldg. F4324.

WANTED — SOME APPLICATIONS FOR GOOD ranch loans, direct from principals; plenty of money on hand. No charge for inspection, drawing papers or notarial service. F2544, 705 TRUST AND SAVINGS BLDG.

TO LOAN—PRIVATE FUNDS, $500 TO $25,000 TO loan at 6 and 7 per cent. interest. No charge for appraising or drawing mortgage. Prompt attention.
A. T. JERGINS & CO., Established 1898.
Suite 400 Herman W. Hellman Bldg.

DO YOU WANT TO BORROW FROM $500 TO $15,000? If you will give a first mortgage on your property, whether improved or unimproved, call on W. J. WILLIAMS, 802 Van Nuys Bldg.
Main 4

Classified Liners.

THINGS ON WHEELS— All Sorts.

Automobiles.

FOR SALE—
MARMON SIX, 7-PASSENGER CHALMERS,
2915 MODEL, RUN LESS THAN 1000 MILES,
All tires and extra tire practically new. Has dual covers. Car better than new. Is AI condition. Owner being called to service will be sold at sacrifice price. Will demonstrate. Phone ...
Used Car Department.
REED C. ANTHONY CO., 10th and Hope.

FOR SALE—NEW REGAL TOURING CAR, THAT HAS only been driven a few hundred miles; can't be told from brand new; extra tire and rim, and other extras. PRICE $565
DON LEE.
TWELFTH & MAIN.

FOR SALE—SIX-CYLINDER WILLYS-OVERLAND TOURING car, elegant shape, for only $315
SNYDER MOTOR SALES CO.,
1009-09 S. Olive st. Bdwy. 2008.

SPECIAL SNAPS — $100, FORD RUNABOUT; $125, Ford coupelet; $100, fine Brush roadster; $125, Ford delivery; $150, Overland demonstrator; $175, 1913 Regal touring; $225, Buick 4-cyl. roadster; $295, 1914 Saxon roadster; $250, 1912 Ford touring; $225, 1913 Studebaker "20"; $350, Franklin 6-cyl. touring; $675, 1913 Buick roadster; $500, 1914 Elgin touring; $1050, 1915 Kissel car, 7-passenger, and 150 more. 707 W. THIRD.

FOR SALE—1915 Buick 37-C, 5-passenger, electric starter, lights, etc.; 1915 Buick, model 25B, 5-pass., electric starter, lights, etc.; both almost new. Bargain. PIPPIN BROS. & AUSTIN, 1150-1156 S. Main st.

FOR SALE—CLASSY STRIPPED ROADSTER, $225. Studebaker 20 stripped roadster, in good condition, at absolutely give-away price. See this Monday at
APPERSON MOTOR CO.,
1305 S. Flower st.

FOR SALE—BUICK. 1914.
SIX; NEARLY NEW.
AUTO TRADERS' EXCHANGE,
524 W. Pico st.

WE HAVE A DANDY OVERLAND ROADSTER THAT is will sacrifice on low monthly terms; electric starter, lights, real class, looks good.
THE BRANT MOTOR CAR CO.,
206 West Pico street.

FOR SALE—
1914 MOTORCYCLE,
IN PERFECT CONDITION.
AUTO TRADERS' EXCHANGE,
524 W. Pico st.

FOR SALE—5-PASSENGER CHALMERS, 1914 model, in perfect condition; will sell at a bargain. Call 1034-36 S. LOS ANGELES ST.

FOR SALE—MY 1913 7-PASSENGER COLE TOURING car, A No. 1 condition, equipped with electric lights and starter, rear tires nonskid, front tires new; this car is in good, solid, paint proposition; only owner; $750 cash. Can be seen at 850 S. Olive.

FOR SALE—1915 PACIF, 5-PASSENGER, ELECTRIC starter and lights, only run 7000 miles, guaranteed like new, tires like new and plenty of extras; cash or terms. F. J. RILEY, 742 S. Olive st. Main 6416, F6434.

DON'T CARE ABOUT EXPENSES, YOU HAVE only to own either a new or used car to enjoy the pleasures of motoring. We take care of our customers.
920 S. OLIVE.

LET AN AUTOMOBILE WHEN YOU CAN get a late model, five-passenger Overland with self-starter who knows city and country roads for only $1.25 per hour. MR. STILWELL, AUTO CO., Home 56757.

FOR SALE—1-30 STEARNS KNIGHT, ROADSTER, very polished and new tires; best possible high-class material in this car for small money; can trade for F. J. RILEY, 742 S. Olive st. Main 6416, F6434.

"DUDLEXT SYSTEM."
WE HAVE IT AND A HUP!

FOR SALE—1914 FIAT, 5-PASSENGER, has been run 17,500 miles, has one set of tires, silvertown cord tires on rear wheels, in fine condition, a bargain to a right party, see me, car must be sold, will arrange terms to responsible party. 742 S. Olive st. Main 6416, F6434.

FOR SALE—OVERLAND, 1914, 5-passenger, electric starter, bumper, Pantasote cover, in splendid condition, $350. Call 1034-36 S. LOS ANGELES ST.

AUTO TRADERS' EXCHANGE,
524 W. Pico st.

FOR SALE—1912 AUTOCAR TOURING CAR, IN splendid condition; will have it in shape to guarantee; this car is too big for my business; will trade for Ford touring or a Ford roadster.
920 S. OLIVE.

FOR SALE—1913 FORD ROADSTER, A1 condition, only run 13,000 miles. Call 227 E. 11th st., Wednesday and Thursday.

FOR SALE—1912 AUTOCAR TOURING CAR, IN splendid condition; will have it in shape to guarantee; this car is too big for my business; will trade for Ford touring or a Ford roadster.
920 S. OLIVE.

FOR SALE—6-CYLINDER COLE, RUNS LIKE A clock, starter, price $650. Don't write; must be sold today.
920 S. OLIVE.

FOR SALE—TOURING CAR, GOOD CONDITION, $60. Master vibrator, etc. Must be sold today for cash offer no reasonable refused. 524 WESTERN AVE.

FOR SALE—ROADSTER OR TOURING CAR, IN fine shape, starter and electric lights, 5 wire wheels and good tires; will sell cheap or trade to suit you.
THE BRANT MOTOR CAR CO.,
206 West Pico street, near Hill.

FOR SALE—ROADSTER—a very classy little fourdoor roadster, with starter and lights, and good tires; will sell cheap or trade to suit you.
920 S. OLIVE.

FOR SALE—NEW OVERLAND, 5-PASSENGER, 1914 model, with starter, finely equipped, only 5000 hours at $475; no trades, no tinkers, no fool buy. 1034-36 S. LOS ANGELES ST.

FOR SALE—CHEAP, LARGEST ASSORTMENT of used tires in town. Lowest prices. 1111 S. Los Angeles st.

FOR SALE—HAVE ALWAYS HAS A FEW GOOD cars at close prices and liberal terms.
920 S. OLIVE.

LET US SHOW YOU HOW TO DRIVE AN automobile; will teach you for only $1.25 per hour. MR. WILSON 9462, or Home 56757.

FOR SALE—A FEW REAL MONEY, BUT WE TURN them over right.
920 S. OLIVE.

FOR SALE—ROADSTER OR TOURING CAR stock in substantial going concern; a snap for fine deal. Address LC, this office.

FOR SALE—WILL GIVE CLEAR SUBURBAN home for small difference in cash. Phone owner 1236 S. Hill. MR. PRICE.

FOR SALE—7-PASS., FOR $600. A BARGAIN.
920 S. OLIVE.

FOR SALE—1915 5-PASSENGER FORDS WHICH are in good buys, on which we can
920 S. OLIVE.

FOR SALE—5-PASSENGER FORD; I HAVE for sale my car and to dispose of it at once I will pay prices for cash or might trade for lot. 1167 EL MOLINO. 72266.

FOR SALE—1915 FORD TOURING CAR, JUST run 1000 miles; last January, engine number 1,000,000; fitted to sell for $350. 4419 OLIVE.

FOR SALE OR EXCHANGE — 1 AND 3-TON trucks; price one thousand and fifteen dollars; terms or clear lot. Address P. O. box 45818.

FOR SALE—AFTER—
Inspection my family 1915 automobile; 5-passenger touring; no dealers. Address K. box 133, TIMES OFFICE.

WANT TO LOAN $250 ON LATE MODEL car. Address K. box 133, TIMES OFFICE.

FOR SALE—CAR; START MONDAY FOR CHICAGO; must sell my car worth the money; one extra tires and brand-new set of tires. Terms can be arranged.
DON LEE.
TWELFTH & MAIN.

FOR SALE—CHEAP—
LIGHT SIX, JUST LIKE NEW.
920 S. OLIVE.

FOR SALE—
AUTO TRADERS' EXCHANGE
524 W. Pico st.

FOR SALE—1912 FORD ROADSTER, A1 condition, only run 13,000 miles. Call 227 E. 11th st., Wednesday and Thursday.

FOR SALE—1912 AUTURN TOURING CAR, IN fine condition; will have it in shape to guarantee; this car is too big for my business; will trade for Ford touring or a Ford roadster.
920 S. OLIVE.

FOR SALE OR TRADE FOR SMALL CAR—
Fine 6-cylinder Cole, fully equipped; will give in exchange for small car. Address K. box 147, TIMES OFFICE.

FOR SALE—LOT, BATTLE CREEK, MICH., for automobile; what have you to offer? Address J., box 119, TIMES OFFICE.

FOR SALE—CHALMERS "40" ROADSTER, in good condition; get busy.
920 S. OLIVE.

FOR SALE—
AUTO TRADERS' EXCHANGE
524 W. Pico st.

FOR SALE—1914 FORD ROADSTER, A1 condition, only run 13,000 miles. Call 227 E. 11th st., Wednesday and Thursday.

FOR SALE—1912 AUTURN TOURING CAR, IN fine condition; will have it in shape to guarantee; this car is too big for my business; will trade for Ford touring or a Ford roadster.
920 S. OLIVE.

FOR SALE OR TRADE FOR SMALL CAR—
Fine 6-cylinder Cole, fully equipped; will give in exchange for small car. Address K. box 147, TIMES OFFICE.

FOR SALE—LOT, BATTLE CREEK, MICH., for automobile; what have you to offer? Address J., box 119, TIMES OFFICE.

FOR SALE—CHALMERS "40" ROADSTER, in good condition; get busy.
920 S. OLIVE.

FOR SALE—
AUTO TRADERS' EXCHANGE
524 W. Pico st.

FOR SALE—1912

THE CITY
AND ENVIRONS.

EVENTS BRIEFLY TOLD.

Annual Meeting.

Directors will be elected and reports of officers received at an annual meeting of the Juvenile Protective Association, the 16th inst., at 3 p.m., in Hotel Clark.

Sons of the Revolution.

The society, Sons of the Revolution, and their friends will commemorate the battle of King's Mountain tomorrow noon with an informal luncheon at the Los Angeles Athletic Club.

New Citizens' Meeting.

The graduation exercises of the September class of new citizens will be held in the auditorium of the Los Angeles High School this evening at 8 o'clock. The Magnolia Civic Center will be host. The welcome address will be delivered by Justice of the Peace Forbes. Special music will be given.

To Boost Club.

The Arrow Athletic Club is arranging a "hot dog feast," to be held in the near future, for the purpose of interesting prospective members in the organization. The club meets each Monday evening at 7 o'clock in the Y.M.C.A. building. Young men between the ages of 16 and 21 are eligible.

Pays Dividend.

The Mortgage Guarantee Company, one of the largest mortgage underwriting houses in the United States, disbursed a regular quarterly dividend of $25,000 on the 1st inst. The officials of the company report a good demand for conservative loans from property holders, and an increasing desire on the part of investors to purchase the guaranteed certificates of the concern.

Bandages for Belgians.

Five cases of hospital linen will be packed this morning by the American Ambulance in Belgium Society, at the Bronson Building. They will be shipped in care of the American Red Cross Hospital Association. Among the women interested in the work are the Mesdames N. S. Caswell, L. N. Brunswig, Lemoyne Wills, Frank Ainley, Donald J. Frick, C. C. Parker, Horatio Walker, C. W. Anderson, Caroline Van Dyke, and M. M. Perkins.

"Jitbus" Williams Resigns.

Disagreement in the ranks of the Auto Bus Owners and Operators' Association culminated yesterday in the resignation of E. L. Williams, organizer and secretary-treasurer of the association, who has served ten months and says he has received his salary for only two months of that time. In a long letter of resignation, sent to members of the association yesterday, Mr. Williams says that he is prompted in his action by the fact that the "radical element" of the association, which has been in control, has directed him to take action against his personal views.

Jovians' Gathering.

An attractive programme has been planned for tomorrow's gathering of the Jovian Electric League, at Christopher's, No. 739 South Broadway. The meeting convenes at noon and visitors are invited. R. A. Morehead of the Pacific Telephone and Telegraph Company will be chairman of the day. Mayor Sebastian will give "A Message to My Friends the Jovians," and Morris M. Ferguson will speak on "The Measure of a Business Man." Reports of the Nominating Committee will be received. There will also be musical numbers by the Orpheus Male Quartette.

Prize Awards Saturday.

Addresses by Chairman Pridham of the Board of Supervisors, County Superintendent of Schools Keppel and City Superintendent of Schools Francis and dances and songs by school children will precede the awarding of prizes at Exposition Park at 2 o'clock Saturday afternoon in the 1915 General Committee's school and home garden contests. There are nearly 1000 prizes to be awarded to lucky contestants. Chairman William M. Bowen of the City Beautifying Committee and Chairman J. L. Matthews of the County Beautifying Committee will make the awards in their respective divisions.

FUGITIVE CAPTURED.

Captured in Kansas City, Jose Gazo, former pastry chef at the Alexandria and the California Club, will be brought back to Los Angeles on the charge of having assaulted 6-year-old Gertrude Barnes in Inglewood. Deputy Sheriff Woods will bring the prisoner here. Gazo was severely beaten by neighbors, who were led by the child's father immediately following the assault, and the father followed this up with a warrant for the arrest of the chef, who had fled.

"BLUE-WHITE" EDITOR RESIGNS.

Lesley Simpson, editor-in-chief of the Blue and White, Los Angeles High School's weekly publication, has resigned because of sickness in the family. His successor has not as yet been chosen.

WOMEN HAVE KEY TO ADVERTISING.

SYMPATHETIC UNDERSTANDING IS SECRET OF SUCCESS SAYS AUTHORITY.

Compliments were showered upon the Women's Advertising Club at its banquet last night when W. Holt, advertising and sales manager of Bullock's, and an authority, was guest of honor. He assured the members that although he had been a member and guest of many ad clubs before, they were masculine and apt to take themselves socially and convivially rather than professionally, and that for serious ideals and general competence he had never come across any club so entirely admirable and worth-while as this.

Mr. Holt, in his illuminating talk, managed to make of advertising an idealistic profession. He insisted upon the necessity for a sympathetic understanding, not only of the article advertised, but of the merchant's point of view; of sincerity quite as much as originality, and he reiterated the advertising dictum that a good advertisement will first catch the attention, then the interest, create the desire to purchase and consummate the purchase. And to attain this the article advertised must be worthy and the advertisement writer sincere and sympathetic.

Women invariably make the best advertisement writers, he said, because they are born with the instinct for publicity, they have it in their very bones, and their femininity, even in the writing of advertisements for masculine merchandise, is a large factor in that sympathetic presentation of the case that is so essential. The style of advertising in The Times is copied all over the country, he said—and the major part of it is the work of the Women's Ad Club. Women, he said, will take the trouble to familiarize themselves with every detail of the subject to be presented and succeed to a rare degree in getting personality in their advertisements.

Miss Conner was chairman and introduced the speaker at the close of the banquet, which was served at the Pig'n Whistle. Mr. Beswick also spoke, discussing the greater value of daily paper advertising over magazines, and drew attention to a case in which an advertiser had spent $7500 for a single page in one edition of a well-known weekly publication without result. This was partly due to the unsympathetic rendering of the advertisement, but in any case half the amount spent in a discriminate distribution amongst the daily newspapers in the towns of 50,000 inhabitants or more would have brought the same advertiser results beyond the dreams of avarice. That the Woman's Ad Club entirely accorded with this view was obvious from the spontaneous applause.

Miss Katherine Bell of Bullock's advertising department is president of the club, which boasts thirty-five members. Many newspaper women were also guests of the occasion.

PASSENGER "DOPED?"

Second "Gyp the Blood" Held on Suspicion He Knows Something of Alleged Robbery.

[BY DIRECT WIRE—EXCLUSIVE DISPATCH.]

SAN BERNARDINO, Oct. 5.—On suspicion that he knows about the alleged doping of E. D. Seymour, a Banning ranchman, R. C. Wilkinson, known as "Gyp the Blood," was arrested today and is held pending an investigation.

Seymour was stricken violently ill soon after arriving from Colton in a jitney bus in which he says he rode with two men who gave him liquor and paid his fare. His bank roll of $50 disappeared.

Wilkinson rode on the same train with Seymour from the Imperial Valley and the police believe in that manner he learned Seymour had money. The other man Seymour tells of has not been found. It is believed a woman worked with the men.

GARBAGE ROW BREWING.

[LOCAL CORRESPONDENCE.]

SANTA ANA, Oct. 5.—Santa Ana's City Trustees have taken a threatening attitude toward Eyraud Brothers, who have a contract to haul garbage from this city. The Trustees have given notice that unless the service is improved within thirty days the city will hire a garbage rig and hold the contractor's bondsmen responsible for the expense.

BUSINESS BREVITIES.
[Advertising.]

For quick action drop answers to Times "liners" in Times liner boxes in downtown offices buildings. The locations of the boxes are printed in the first column of The Times "liner" section.

Fine hair goods. MacDonald's 204 Mercantile place.

Louis E. Dreyfus has resumed instruction in modern languages. 801-2 Majestic Theater Building. F7879.

The Times Branch Office, No. 619 South Spring street. Advertisements and subscriptions taken.

—and the Worst Is Yet to Come

"The Exclusive Specialty House for Feminine Apparel"
Garments of Style, Quality, Lowest Prices

Myer Siegel & Co.
443-445-447 South Broadway
Characteristic
Styles in Coats
$25.00 to $32.50

Consider the high-grade materials and fine workmanship and you will find these coats to be very reasonably priced.

Just a little out of the ordinary in styles, too. Characteristic models include the Russian, Military, semi-fitted, loose and flare effects in plush, velour and velvets, also the smartest broken plaids in woolens. Half lined or full lined.

Fur or velvet collars.

All sizes for women, small women and misses.

Women's Handkerchiefs
Complete assortment of the very latest in novelty Handkerchiefs.
10c—15c—25c

Garments of Style, Quality, Lowest Prices
"The Exclusive Specialty House for Feminine Apparel"

$200 REWARD

For the arrest and conviction of the party or parties who placed iodoform in our taxicabs and busses while on our grounds at the Southern Pacific Station about 9:30 p.m., October 5, 1915.

LOS ANGELES TRANSFER CO.

AUCTION
HOUSEHOLD GOODS
THURSDAY, OCT. 7TH
At 10 o'Clock A.M.
6371 YUCCA STREET
HOLLYWOOD
One block north of Hollywood Boulevard near Cahuenga Ave.
Consisting of a J. and C. Fischer Upright Piano, rugs, Indian blankets, rockers, easy chairs, couches, dining room set, white enameled bedroom set, bureau, refrigerator, sewing machine, pictures, dishes, cooking utensils, etc.
THOS. B. CLARK, Auctioneer.

AUCTION
We solicit and collect for sale at auction: Antique and artistic furniture, Oriental rugs, oil paintings, etc. We guarantee full retail value for same.
California Auction Co.
Reg. Under Sec. 2466 Civil Code of Cal.
Phones 63497; Bdwy. 4783.
Offices 822-24 S Main.

AUCTION
J. J. SUGARMAN,
Auction and Commission House
General Auctioneer.
Furniture, Merchandise, Fixtures.
Office and Salesrooms, 112-114-116 Court St.
(Between Spring and Main.)
Main 3114. —PHONES— F4319.

Rhoades & Rhoades
REAL ESTATE, LIVE STOCK, AND GENERAL AUCTIONEERS
Guaranteed estimates on household furniture or bought outright for cash. Salesroom 1501-3-5 South Main. Both phones—Main 1259; Home 25679.

AUCTION SALE
WEDNESDAY, OCT. 6
At 2 o'Clock P.M.
1556 LA BAIG AVENUE
HOLLYWOOD
Near Sunset and Selma Streets
The complete and nearly new furniture of 6-room Bungalow.
REED & HAMMOND, Auctioneers.
South Main St., at 11th St.
Broadway 2860; F3545.

THOS. B. CLARK
General Auctioneer and
Importer of Antique Furniture
840 SOUTH HILL STREET
F1907, Broadway 1921

AUCTION
REED & HAMMOND
1033-35 SOUTH MAIN STREET AT 11TH
Hold Auction Sales of Live Stock, Furniture, Restaurants or Merchandise somewhere every day in the week. Call up F3545, Broadway 2860, for dates.

AUCTION.
FRIDAY, OCT. 8, AT 10 A.M.
AT 201 N. SPRING ST.
Household and Office Furniture.
B. FORER CO., Auct. & Com. House.
201 N. Spring St.
Phones: F5449, Bdwy. 4279.

AUCTION
Clean furniture 6 rooms.
THURS., OCT. 7, 1 P.M.
338 W. 55TH ST.
Everything from kitchen to parlor will be sold. Rugs, dressers, dining outfit, gas range, refrigerator, dishes, bedding, kitchenware, laundry outfit, etc.
Another fine sale Tuesday, Oct. 12, 9:30, 709 Valencia St.
STROUSE & HULL, Aucrs. B1136; 64896.

B. FORER CO.
Auction and Commission House
201 No. Spring St.
We buy for cash and advance money on stocks of merchandise of every description
Phones: Bdwy. 4279—F5449.

RUPTURE
Dr. Joseph Fandrey, European specialist, cures all curable rupture permanently, no matter how long standing nor the age, without operation or injection nor detention from business. For further investigation call at my office, 1421 Santee st., Los Angeles, Cal. Phone Broadway 4714. Hours 9 to 12, 2 to 5, except Sunday.

DARKEN GRAY HAIR; LOOK YOUNG
Gray Hair Changed to an Even Beautifully Dark Shade, No Dye.

You can easily turn your gray, faded or streaked with gray hair beautifully dark and lustrous almost overnight if you'll apply a few times Q-Ban Hair Color Restorer to hair and scalp like a shampoo. Q-Ban is harmless, not sticky, delightful to use and darkens all your gray hair so naturally and evenly that no one can tell it has been applied. Q-Ban acts on the roots, makes hair and scalp healthy, changing gray hair and entire head of hair to that soft, even dark luster, fluffiness, beauty and abundance, which makes the hair so fascinating and attractive, besides prevents dandruff, itching scalp and falling hair. Try at our risk—guaranteed. Only 50 cents for a big 7-oz. bottle, at McKay & Monkman's Drug Stores, Broadway and Ninth street, Pico and Flower streets, Daly and North Broadway, Los Angeles, Cal. Out-of-town folks supplied by parcel post. Call or write asking for Q-Ban Hair Color Restorer.

NO APPETITE?
Then Take a Glass of
DUBONNET
The World's Greatest Tonic and Appetizer. Superior to the Best Cocktail.
In every Club, Hotel, Cafe, Bar and Restaurant on the Pacific Coast.

IMPORTANT — When ordering Dubonnet look for CAT on the label—Refuse others with contempt as spurious imitations.

For Health-Strength
USE
DAMIANA BITTERS
A wonderful invigorator and Nervine. A powerful special tonic for both sexes.
For sale at all Drug Stores and Liquor Dealers or
NABER, ALFS & BRUNE
AGENTS,
535 Howard St., San Francisco, Cal.

The flour of our nation going to war to feed the fighters! Surely you'll have the price of a suit when this billion is distributed. Come around and have a look at our swell fall fabrics in the new shadings—bronze and olive browns and battleship and gunmetal grays. Lively suitings that make any man look young.

Exposition Specials
$20 and $25
Would cost you $5 more at any other store.
A. K. Brauer & Co.
TAILORS TO MEN WHO KNOW.
Two Spring Street Stores
345-347 and 529-527½

WANTED
a partner with 25 to 50 Thousand Dollars.
Long established Auto Business, handling well-known line.
Object being, wish to expand.
Must be a business man, willing to devote his entire time to the business.
Address H, box 107, care of L. A. Times.

RED PIMPLES ON BOY'S LEG
Got Larger. Itched So Almost Scratched Skin Off. Could Not Rest or Sleep.
HEALED BY CUTICURA SOAP AND OINTMENT

"My little boy's leg broke out in small red pimples which began to get larger. They itched so he scratched his leg till he would almost scratch the skin off, and he did not like to have his clothes touch the affected parts. He could not rest or sleep.

"I was told it was eczema and tried salve and home remedies and soaps but none of these did any good. Then I used Cuticura Soap and Ointment. I followed the directions and he was completely healed before I had used one cake of Soap and one box of Ointment." (Signed) Mrs. J. M. McCurry, Holly, Colo., March 23, 1915.

Sample Each Free by Mail
With 32-p. Skin Book on request. Address post-card "Cuticura, Dept. T, Boston." Sold throughout the world.

REDUCED PRICES
SET OF TEETH, $5.00
Best Set (None Better, No Matter How Much You Pay).....$7.00
Bridge Work.....$4.00
Gold Crowns.....$4.00
Porcelain Crowns.....$4.00
Gold Fillings.....$1.00 up
Silver Fillings.....50c up
Teeth Treated.....50c
Nerve Removed (Painless).....$1.00
Teeth Extracted (Painless).....50c
The Only Private Dentist in the City Doing Work at Such
REMARKABLY LOW PRICES
Hours: 8 to 5; Sundays Till 1 o'clock
DR. FAIRFIELD
301-304 Pantages Theater Building
536 South Broadway
Home Phone F5560

S-Y Chile
"Makes a hundred dishes more delicious"
FREE RECIPE BOOK Your Grocer

THE WEATHER.
[Official Report.]

LOCAL OFFICE, U. S. WEATHER BUREAU, Los Angeles, Oct. 5.—[Reported by Ford A. Carpenter, Local Forecaster.] At 5 o'clock a.m. the barometer registered 30.05; at 5 p.m., 29.93. Thermometer for the corresponding hours showed 54 deg. and 73 deg. Relative humidity, 5 a.m., 94 per cent.; 5 p.m., 54 per cent. Wind, 5 a.m., southeast, velocity 3 miles; 5 p.m., west, velocity 7 miles. Highest temperature, 84 deg.; lowest, 54 deg. Rainfall for season, trace; last season, .20 of an inch. Barometer reduced to sea level.

WEATHER CONDITIONS.—The lake storm noted Monday has moved eastward down the St. Lawrence Valley and is now central near Montreal. Areas of low pressure appear also over Western Canada and Arizona. The Gulf storm has apparently filled up, but has caused heavy rain and thunder-squalls along the West Gulf coast. Galveston reports 2.58 inches of rain and wind velocity of thirty-four miles per hour; New Orleans, 1.42 inches of rain, and Knoxville, 1.30 inches, during the past twenty-four hours. Rain has also fallen over Pennsylvania, Virginia, Maryland, New York, the lake region, South Dakota and New Mexico. The northwestern high pressure area now covers the greater portion of the country from Washington southeastward to Tennessee. This area is accompanied by fair weather from the Pacific Coast to the Mississippi River. It is much cooler over the Plains States and Mississippi Valley. Frost is reported from the central valleys. Fair weather will prevail in Los Angeles and vicinity during the next thirty-six hours, with off-shore winds.

LOCAL FORECAST.

For Los Angeles and vicinity: Fair Wednesday; easterly winds.

For Southern California: Fair Wednesday.

STATE FORECAST.

SAN FRANCISCO, Oct. 5.—Weather forecast: San Francisco and vicinity: Fair Wednesday, except for cloudiness or fog in the morning; light west wind.

Northern California: Fair Wednesday; cooler in the interior, central portion; light west wind.

Sacramento Valley: Fair Wednesday; cooler in south portion; light northerly wind.

Santa Clara and San Joaquin valleys: Fair Wednesday; light northerly winds.

Southern California: Fair Wednesday; light west wind.

ARIZONA FORECAST.

WASHINGTON, Oct. 5.—Forecast for Arizona: Fair Wednesday and Thursday; warmer in east portion Wednesday.

YUMA (Ariz.) Oct. 5.—[Exclusive Dispatch from the U. S. Reclamation Service.] Gauge height Colorado River, 15.90 feet.

Over two hundred dainty, distinctive Perfumes and Toilet Preparations under the label of
RACARMA
French Perfumes, made by French chemists right here in America—
You must see them—and try them.
You'll be especially delighted with L'Esprit de Lilas face cream—Ask for it.
Sold in this city exclusively by
Bullocks Los Angeles

On Your Auto Trip

Two Essentials For Comfort—A Thermos Bottle and Malted Milk.

When starting out on an auto trip it is well to remember that towns are sometimes a long distance apart, and you may have a blowout, a puncture or a lost trail. For a quick, appetizing, nutritious lunch in such a case, nothing is better than a glass of good Malted Milk.

In the morning, fill your thermos bottle with either hot or cold water, and then, by adding the malted milk, you can have an instantaneous, invigorating lunch—as the malted milk is thoroughly cooked and can be quickly dissolved by shaking in a bottle.

It is all-important, however, that a good quality of malted milk be used. In this connection it is safe to be guided by the judgment of the experts of the San Francisco exposition, who have awarded the Grand Prize (highest possible award) to that famous brand known the world over as "Borden's Malted Milk in the Square Package."

This perfect malted milk contains in absolutely correct proportions the elements that supply and rebuild wastes of tissues and nerve force. Don't experiment—insist upon "Borden's"—at all good druggists.

Brentwood Park
No one who looks at this home place fails to read the conclusion that at its present prices it surpasses everything else being offered.
J. Albert Campbell
BRALY-JANSS CO.
320 P. E. Bldg
Home 10026
Main 1371

Valuable Discovery in Complexion Beautifier

Because of its peculiar power of absorption, also because it serves every emollient purpose, ordinary mercolized wax is perhaps the most valuable complexion beautifier discovered within recent years. If one uses this she needs no toilet cream. Some use powder afterward, but this is not necessary. This rule for applying mercolized wax has been found very satisfactory: Wash the face with warm water, drying lightly. Before thoroughly dry, anoint the face with the wax, but don't rub it in. The favorite way is to use before retiring, allowing it to remain on all night and washing it off in the morning with warm water. All druggists have this wax in in original one-ounce packages.

For the removal of a wrinkled or flabby condition there's nothing better than to bathe the face in a solution made by dissolving 1 ounce powdered saxolite in ½ pint witch hazel. Beneficial results are quickly noticeable.

Middle-aged physician going East in this month offers attendance to invalid or company to anyone needing assistance. Address K, Box 251.

VITAL RECORD.

MARRIAGE LICENSES.

The following marriage licenses were issued yesterday. Name and age given.

BOUNDY—BERNARD. Arthur J. Boundy, 25; Cecile Bernard, 22.

CHAPMAN—ECKERT. Oliver N. Chapman, 21; Laura E. Eckert, 21.

CONSELYEA—JONES. John M. Conselyea, 45; Mary A. Jones, 43.

COOP — McCARTY. John Coop, 28; Hilma Carty, 33.

COWBURN — SMITH. Randolph P. Cowburn, 28; Frances R. Smith, 28.

DALY—ENGEL. James A. Daly, 23; Josephine Engel, 18.

ENGEL — TEBBETTS. John O. Engel, 30; Tebbetts, 26.

FELLOWS — FAIRBURN. Bartholomew Fellows, 29; Ruth A. Fairburn, 18.

HENDERSON — READ. Frederic B. Henderson, 30; Harriet B. Read, 32.

HILDEBRANDT — MILLS. Isaac M. Hildebrandt, 28; Frances E. Mills, 55.

KEELER—VON EGERT. Horace P. Keeler, 28; C. von Egert, 28.

MACKINNON—STEWART. Alex MacKinnon, 24; Stewart, 24.

MALBY—SEABOURNE. Charles A. Malby, 28; M. Seaupaut, 23.

McCAULEY — McCAULEY. Byron McCauley, 68; Miriam R. McCauley, 68.

PARTCH—PATTERSON. Clyde L. Partch, 21; E. Patterson, 27.

REICHERT—ALBERSMEIER. Joe Reichert, 44; Albersmeier, 44.

STANLEY—WEBBER. Philip V. Stanley, 28; Mallard R. Webber, 26.

STOCKWELL—CHENEY. William W. Stockwell, 28; Hattie Cheney, 40.

TAYLOR — JAMISON. Will B. Taylor, 21; Jamison, 20.

WINDSOR — ROTHBAND. Sam Windsor, 21; Rothband, 20.

BIRTHS.

Names, sex, place and date of birth.

AGUIRRE. Mr. and Mrs. Antonia Aguirre, Ivanhoe court, October 2.

CURTIS. Mr. and Mrs. A. W. Boy, 1201 Sycamore avenue, October 2.

DANIEL. Mr. and Mrs. Arthur Boy, Orange hospital, October 5.

FREDRICK. Mr. and Mrs. William Boy, Orange Hospital, September 30.

GALT. Mr. and Mrs. Robert H. Boy, 1201 South Hoover street, September 28.

HAFFORD. Mr. and Mrs. Delno D. Boy, 1201 Edgeware place, October 4.

HOLGUIN. Mr. and Mrs. Miguel Boy, Orange Hospital, October 3.

HORSCH. Mr. and Mrs. Arthur J. Boy, 1201 Kingswell street, October 1.

KEATING. Mr. and Mrs. John P. Boy, Orange Hospital, October 1.

MALOOF. Mr. and Mrs. George Boy, 1201 Hoover street, September 30.

MORAFF. Mr. and Mrs. William Boy, Orange Hospital, September 30.

PARKER. Mr. and Mrs. Joseph H. Boy, 1201 Jesse street, September 28.

SHEPHERD. Mr. and Mrs. David. Boy, 1201 Hoover street, October 2.

DIVORCE SUITS FILED.

CLARK. Emma J. against Otto T.

COLLINS. Rose against Charles W.

COLTON. G. P. against Malvina B.

HAMILTON. Echo M. against Herbert S.

SCOTT. Elizabeth against John W.

DIVORCE DECREES GRANTED.

BIBB. Robert L. from Ida J.

BRAENER. Emma M. from Karl M.

GRANT. Mary E. from Alva G.

HOMMER. Charles L. from Lorrie E.

LOPEZ. Manuel from Ida.

OSGOOD. Elsie F. from Clarence P.

WATKINS. Mabel from Frank.

WATSON. Mary L. from Joseph E.

WILDER. Pauline from Harrison.

OFFICIAL DEATH LIST.

Name and place of death—

ALBERT, Alma, Los Angeles.

ALEXANDER, Lydia F., Los Angeles.

BRINTNELL, George W., Los Angeles.

COONSE, George W., Los Angeles.

COOPER, Sarah, Los Angeles.

DOXIE, Lydia A. S., Los Angeles.

ESCALLER, Frank, Los Angeles.

GARIG, Susan B., Los Angeles.

HOPPER, Robert E., Los Angeles.

JENNEWINE, Frederick, Los Angeles.

LEE, Louis, Los Angeles.

MARTINEZ, S. A., Los Angeles.

McRAE, Edna, Los Angeles.

PENNEY, William W., Los Angeles.

POLAND, Samuel, Los Angeles.

SAZANOFF, Hachadoor, Los Angeles.

SIDEF, John, Los Angeles.

SKINNER, Carrie, Los Angeles.

STEVENS, Paul, Sr., Los Angeles.

STUMP, Rosana E., Los Angeles.

DEATHS.

With Funeral Announcements.

BARKER. October 5, Margaret Barker, wife of Watson Barker and mother of Mrs. Ward, Jessie, Margaret, Maude, Ina and James Barker. Funeral private from her late residence, 3078 West Price street, Thursday, October 7, 2:30 p.m. The White Company, directors.

CLARK. October 5, Mrs. L. M. Clark. Remains at parlors of W. A. Bryan.

COURTRIGHT. At No. 425 South Boyle avenue, October 4, Esther May, beloved wife of Courtright, aged 35 years. Mrs. C. J. Wheeler and Mrs. C. J. Williams, Mrs. C. J. Wheeler and Courtright. Funeral services will be held in the parlors of Pierce Bros. & Co., No. 852 South Hill street, Wednesday, October 6, at 10 a.m. Interment private. Interment, Hollywood Cemetery.

DODD. At No. 350 East Fifteenth street, A. Eugene Dodd, aged 70 years. Veteran Sergeant of Co. B, Fifteenth Kansas Infantry; also member of Santon Post, No. 1, G. A. R. Funeral under auspices of Santon Post, No. 1, G. A. R. (Wednesday) from the chapel of Pierce Bros. & Co., at 2 p.m.

FARNSWORTH. At No. 1024 West Twenty-first street, October 5, 1915, John H. Farnsworth, aged 62 years. Funeral from Pierce Bros. & Co.'s chapel, Thursday, 11 a.m. Interment, Rosedale Cemetery.

FLANIGAN. In this city, October 4, 1915, beloved son of Amelia C. Flanigan, and brother of Frank J., Hugh and Mary Flanigan, aged 29 years. Remains at Robert Sharp & Son's parlors until further notice. (Memphis and Tennessee papers please copy.)

HENDERSON. October 5, 1915, Dr. Edward A. Henderson, aged 57 years. Funeral services at the chapel of Pierce Bros. & Co., No. 852 South Figueroa, Wednesday, October 6, at 10:30 o'clock.

JENNEWINE. The funeral of Frederick Jennewine will be held from the chapel of Breese Brothers, 855 Figueroa street, Wednesday, October 6, at 1:30 p.m.

McGARRAUGH. At Dee Free, 2, R. F. D., October 4, 1915, Nancy McGarraugh, wife of John F. McGarraugh. Funeral services Thursday, October 7, at 2 p.m., from the chapel of Pierce Bros. & Co., 852 South Figueroa street, at 10 a.m. Interment at Rosedale Cemetery, Long Beach.

McRAE. At No. 4627 Kingswell avenue, October 5, Edna McRae, aged 33 years. Funeral services will be held from the chapel at Hollywood Cemetery at 2 p.m. Wednesday. M. Strobler, funeral director.

PATTERSON. October 5, W. H. Patterson. Remains at Breese Brothers'. Funeral at No. 1334 West Twenty-fifth street, at 3 o'clock.

POMERENKE. At No. 615 Austin avenue, Monday evening, October 4, 1915, Frank Pomerenke. Funeral services will be held at the residence, Forty-sixth and Hooper avenue, Wednesday, 2 p.m. Interment at Rosedale Cemetery. Breese Bros. & Co., directors.

SKINNER. October 5, Carrie Skinner, wife of J. H. Riedeman, No. 1430 East Twenty-first street. Funeral 2 p.m. Thursday from the chapel of Pierce Bros. & Co.

STORRIE. October 5, James Storrie, aged 78 years. Remains at Breese Brothers'.

STROM. The funeral of William Strom will be held at the chapel of Breese Brothers, 855 Figueroa street, Wednesday at 3 o'clock.

FUNERAL NOTICE.

Eugene Dodd, late member of Santon Post, No. 1, G. A. R., will be buried from the chapel of Pierce Bros. & Co., No. 852 South Figueroa street, Wednesday, October 6, at 2 p.m. Interment, Rosedale Cemetery, 2 p.m.

G. W. CAREY, Commander Santon Post, No. 1, G. A. R.
C. F. DERBY, Adjutant.

Independent of the Trust
For $75 we will furnish silver-mounted full embalming, shroud, hearse, limousine, outside case and free use of chapel. Orders filled at 827 South Figueroa street. Phone 10026, Main 2731. We guarantee embalming for one and one-half of trust charges.

STATED MEETING.

Stated meeting of Ivanhoe Lodge, No. 277, F. & A. M., at 7:30 o'clock, Monday evening, October 11, at Figueroa. Master Masons invited to attend. Members are requested to be present as important business will come before the lodge. W. H. ROWLEY, Secretary.

JAILED FOR AUTO SALE.

Selling an automobile for which he had not completed payments, and the arrest of William Fox, on a complaint of William Cox, on a complaint sworn to by Deputy District Attorney Dockweiler, was arraigned before Judge Wilbur on a charge of grand larceny, was allowed to go on his own recognizance although it was alleged that he is now at liberty on $1000 bail awaiting trial on a similar charge preferred by another automobile concern.

PATENTS GRANTED.

Southern California inventors have been granted patents by the various agencies the past week, as follows, according to reports received from Washington, D. C., by Hazard, Berry & Mitchell, Los Angeles—William W. Turner, automobile headlight; Peter Turner, rolling. San Diego—Roy B. Hall, spring seat; Benjamin Franklin, Granada Park—Edward Wilson, carburetor. Arizona: Frank C. Maillard, spreader; Alonzo McGregg, sampling apparatus.

Ever-advancing South

XXXIVTH YEAR.

SCHMIDT'S FRIE
TO "REAC
Letters Intended to S
Mailed to Their
Investigation is Ordered of Be
terfere with Justice in Dynami
of Prospective Jurymen Drag
Actual Progress Shown.

NOT CONTENT with spreading broadcast abominable and atrocious posters, printed in flaming red ink, and intended to sway prospective jurors in the trial of M. A. Schmidt for the murder of Charles A. Haggerty—one of the men slain in cold blood by the malefactors who dynamited the original Times Building October 1, 1910—the upholders of these dynamiters have undertaken to reach directly the jurors composing the regular venire from which an attempt is now being made to secure a jury for this trial.

The astounding information was conveyed to Judge Willis and to the District Attorney yesterday that several of these jurors have received envelopes mailed to their residence addresses, in which were inclosed printed circulars attacking the District Attorney and his alleged activities in connection with the Schmidt case.

This circular, according to the statements of several of the jurors to the judge, gave the substance of an alleged letter from former Atty.-Gen. Wickersham to former President Taft, contained an attack upon Detective Burns and pictures calculated to prejudice jurymen in favor of the defense.

No statement was made last night by either the court or the District Attorney as to the action that may be taken as to prosecutions for contempt, but it is known that an investigation of the entire affair is under way.

THREE JURORS EXCUSED.

Three jurors were excused yesterday after their examinations were completed. They were J. J. Jones, S. B. Gregory and W. O. Lewis. Three new jurors were drawn to take their places—George A. Wallace, E. H. Miller and C. D. Daniels, and H. W. Green was drawn to take the place of a juror excused from duty until tomorrow.

Not a single juror has yet been

N. B. Blackst
318-320-322 South
Extraordina
Fine Com
Be sure to Visit the Four
The Very Best
Hand Tailored
Comforts at . .
Think What Thi
THERE are just 27 in the lot and each and finished in our own workshop best constructed comforts it is possible to erings of finest silks, satins and sateens full, double bed sizes. Note the following
Nine $15.00 comforts $10.00
One $12.50 comfort $8.35
Two $10.00 comforts $6.65
One $16.50 comfort $11.00
One $32.50 comfort $21.70
One $35.00 comfort $23.35
Three $25.00 comforts $16.65
One $2
Three $
One $2
One $2
One $1
One $1
Broadcloth Suit
Made to Your Spec
THE total charge is $42.50. Made ported broadcloth by high-class, e detail given most careful attention there perfection in fit, workmanship and styl offer that will save you money. Dre North Aisle, Main Floor.
Suits tailored to order in the perfecti modes from poplin, gabardine, cheviots, mixtures and other choice materials.
Nowhere else such Variety of Ch
Bungalow Ap
IS there anything neater or more attractiv ing around the house in the morning tha low aprons and bungalow sets fresh from forget that they can be used in place of hou
BUNGALOW APRONS
BUNGALOW APRONS
BUNGALOW APRONS
BUNGALOW SETS
Made of checked pe yoke, box plaited back with belt at side.
A very clever plain bl cale apron trimmed wit and white; sailor collar.
of fine white lawn wit and belt of pink or blu bray; fancy smocking sleeves.
Middy coat, skirt and ca colors and stripes. $1

Pictorial City Sheet (II.)

Ever-advancing Southern Metropolis.

California and the Coast—10 Pages

The Times

XXXIVTH YEAR. WEDNESDAY, OCTOBER 6, 1915.—EDITORIAL SECTION. POPULATION { By the Federal Census (1910)—319,198 By the City Directory (1915)—338,317

Characteristic.

SCHMIDT'S FRIENDS TRY TO "REACH" THE JURY.

Letters Intended to Sway Talesmen are Mailed to Their Addresses.

Investigation is Ordered of Barefaced Attempt to Interfere with Justice in Dynamite Trial—Interrogation of Prospective Jurymen Drags Along, with but Little Actual Progress Shown.

NOT CONTENT with spreading broadcast abominable and atrocious posters, printed in flaming red ink, and intended to sway prospective jurors in the trial of M. A. Schmidt for the murder of Charles A. Haggerty—one of the men slain in cold blood by the malefactors who dynamited the original Times Building October 1, 1910—the upholders of these dynamiters have undertaken to reach directly the jurors composing the regular venire from which an attempt is now being made to secure a jury for this trial.

The astounding information was conveyed to Judge Willis and to the District Attorney yesterday that several of these jurors have received envelopes mailed to their residence addresses, in which where inclosed printed circulars attacking the District Attorney and his alleged activities in connection with the Schmidt case.

This circular, according to the statements of several of the jurors to the judge, gave the substance of an alleged letter from former Atty.-Gen. Wickersham to former President Taft, contained an attack upon Detective Burns and pictures calculated to prejudice jurymen in favor of the defendant.

No statement was made last night by either the court or the District Attorney as to the action that may be taken as to prosecutions for contempt, but it is known that an investigation of the entire affair is under way.

THREE JURORS EXCUSED.

Three jurors were excused yesterday after their examinations were completed. They were J. J. Jones, S. B. Storey and W. O. Lewis. Three new jurors were drawn to take their places—Henry Wallace, E. H. Miller and C. D. Daniels, and H. W. Green was drawn to take the place of a juror excused from duty until tomorrow.

No single juror has yet been finally secured. All witnesses have been excused until next Monday.

Resumption of the interrogation of J. J. Jones was begun yesterday morning. Mr. Jones denied having been interviewed by anyone as to serving on the Schmidt jury and stated that he did not know he would be called as a juryman here until last Friday.

"I have no opinion as to the merits of this case," said Mr. Jones. "I have an opinion that the building was blown up. I'm satisfied that it wasn't an accident. I believe that it was done according to the confession of the McNamara brothers."

The juryman testified that he had talked with two employees of The Times, and it was drawn out that he had made up his mind as to material facts. He was excused.

The name of George A. Wallace was drawn from the jury box.

The examination of S. B. Gregory was then taken up by Job Harriman. Mr. Gregory, who resides at No. 507 Bixel street, said that he had lived in Los Angeles twenty years, came from Providence, R. I., where he had been engaged in the grocery and market business, and in transportation business; here he had been a grocer and operated mines; he was driven out of Sonora, Mex., where he has mining interests, by the revolution and insurrections.

"Did you say that you had been an engineer?" inquired the defendant's counsel.

HE'S AGIN' ENGINEERS.

"No, I have no use for engineers," was the response.

"I think engineers are unreliable. I don't put engineers in the class of criminals. If it should develop that the defendant was an engineer, I wouldn't hold that against him in giving him a fair trail."

Mr. Gregory said that he has forty or fifty employees and at times has had several hundred men at work.

After further questioning that showed it would require evidence to

(Continued on Third Page.)

W. M. Beck,

Charged with attempted extortion by Job Harriman's Utopians. He charges them with worse than that.

By the Bushel.

STACK MAIL TO SHOW THREATS.

LETTERS OF ALL KINDS AND SHAPES PRESENTED.

Head of Co-operative Scheme in Which Defendant has been "Stung" Says He Agreed to Pay for Work "Sometime"—But it Never Arrived.

When it comes to handling letters, the local postoffice clerks have nothing on the officials of the Llano Del Rio "co-operative" colony. A casual visitor dropping into Justice Hinshaw's court yesterday, during the early part of the preliminary hearing of W. M. Beck, a former member of the colony and now accused of attempted exhortion, would have seen a stack of letters large enough to make even a parcel-post carrier shudder. G. P. McCorkle and Job Harriman, on the witness stand, took up the greater part of an hour producing and identifying letters introduced by the prosecution as evidence.

Practically every class of written and printed matter, from crudely-penned epistles on brown wrapping paper to newspaper headlines and typewritten sheets, are being used in the effort to convict Mr. Beck. The prosecution hopes to show that, in trying to recover the money he "invested" in the Harriman "co-operative" scheme, Mr. Beck wrote threatening letters to Mr. McCorkle, secretary of the Harriman corporation.

It developed during the hearing that purchasers of stock of the colony are accorded the privilege of working and living in the colony. For the work done they receive pay, at so much per day—at the end of six years. At the option of the board of directors, a share holder may be "discharged" at any time, but not receive settlement for labor performed until the six years expire.

Mr. Beck joined the colony several months ago but, he says, soon discovered he had been "stung." He failed to see what he was to get for the $829 invested and becoming suspicious of the inner workings of the colony, he says he demanded to look over the books.

After considerable excitement, Mr. Beck was expelled from the community as a trouble-maker. He then demanded the return of the money he had invested. He says Mr. Harriman promised to give him $830 for his interests, but afterwards refused.

On the stand yesterday, Mr. Harriman stated he had agreed to sell Mr. Beck's stock for him as the opportunity presented and had promised to pay him for his work—sometime. The opportunity has not yet presented itself, he explained to S. S. Hahn, attorney for Mr. Beck. Then he sat back in the chair and waited for the confused attorney to proceed with the cross-examination. With the aid of Justice Hinshaw, what passed as an examination of the witness was conduced by Mr. Hahn amid suppressed snickers from the prosecution.

The hearing will be continued today.

DOWNTOWN BLOCK IN NEW HANDS.

TRANSFER AT THIRD AND HILL STREETS INVOLVES A LARGE SUM.

For a consideration reputed as approximately $475,000 to $500,000 the Exchange Building, northeast corner of Third and Hill streets, was sold yesterday by Frank K. Meade to Charles C. Chapman of Fullerton. The deal was handled through W. B. Merwin & Co.

As part of the purchase price Mr. Chapman, who is known far and wide as the "orange king" of Southern California, transferred to Mr. Meade 1000 acres of raw citrus land about four miles east of Orange. The balance is understood to have been adjusted by cash and mortgage.

The Exchange block has a frontage of 115 feet on Third street by 120 on Hill, and is six stories high. It contains close to 100 offices and a number of stores. It is Mr. Chapman's intention to spend about $10,000 in refinishing portions of the interior and in putting the premises in first-class condition.

Mr. Meade, a former Seattle capitalist, acquired the building early this year from W. J. Pearson, who purchased it from M. J. Monnette last year.

ARREST EX-CONVICT.

Fred Jackson, an ex-convict, was arrested yesterday while with his wife and four children on a charge of forgery preferred by the San Diego police. His arrest was made at the Santa Fe Railroad station. The prisoner has served a five-year term in the penitentiary for an offensive crime. His wife and children went to Mrs. Jackson's mother in Pasadena.

Important.

STOUGH RANCH IS SOLD FOR NEARLY A MILLION.

Six-thousand-acre Estate at Burbank, One of Last of Great Holdings of Old Days, to be Subdivided by New Owner, San Diego Lawyer, Who will Organize Company for the Purpose.

ONE of the last of the great acreage holdings in the immediate vicinity of Los Angeles still remaining intact after all the whirlwind development of the past decade is doomed soon to pass under the sway of the subdivider. This time it is the famous Stough ranch at Burbank, a principality of 6000 acres that has survived in a body while all around it other huge tracts have one after the other been cut up into small farms and townsites. The sale of this vast property, consummated yesterday, is easily one of the real estate sensations of the year in Southern California.

The buyer of the ranch is a San Diego attorney, Arthur J. Casebeer. For the holding it is understood that Oliver J. Stough, the seller, received approximately $1,000,000, no part of the consideration being represented by trade. This last fact of itself causes the transaction to rank among the notable transfers of the past few years, as few big deals of any kind have been put through since the beginning of the dull times, in 1913, on anything but an exchange basis. The larger part of the consideration is stated by Mr. Casebeer to be in the form of long-term notes.

The new owner announces that he will form a company of Los Angeles men to transform the body of intact farming land and pictures some foothill slopes and vistas into a number of subdivisions, each destined for the market and each having a character of its own. A large part of the level ground adjoining Burbank will at once be laid out as city property, large lots, suitably restricted, being offered to the public. Farther out, the land will be divided into regulation "little farm" sizes for commuter gardeners. Tracts of larger size will be made available for those who want them and eventually Mr. Casebeer expects to plot a great deal of the higher and more rugged land into foothill estates.

MUCH IMPROVED.

The ranch is far from being an undeveloped property at the present time, Mr. Stough and his wife, the latter recently deceased, having highly improved and cultivated most of the level area adjacent to Burbank. The portion of the holding devoted to agriculture is divided into twenty-five farming units, each in charge of a tenant and each with its quota of buildings. Thousands of eucalyptus and pepper trees dot all of these homesteads, which are as well cared for as though the tenants themselves were the owners.

Ever since he purchased the first 4000 acres of the place in 1893 from Burbank & Pomeroy, Mr. Stough has been engaged in perfecting the water development of the ranch. As a result, the Stough ranch is reputed to have one of the surest water supplies of any large property in the Southland. One of the features of the water system is a 3,000,000-gallon reservoir gouged out of almost solid rock on a hillside back of Burbank.

The property was added to piece by piece in the five years following its purchase by Mr. Stough until it had been increased to its present size. In all the years of the Stough ownership the only parcel sold from the big tract was the five-acre piece on which now stands the Burbank Union High School.

The ranch fronts for five miles along the Southern Pacific Railway and its cultivated area lies for the most part along this line. The hundreds of acres of apricots and peaches, the broad vistas of alfalfa and the wide fields of garden truck stretch as a green and refreshing vision before the eyes of the traveler passing through the property. But broad as is that part of the domain glimpsed from the

(Continued on Fifth Page.)

Exchange building, Third and Hill streets, Purchased yesterday by Charles C. Chapman, the Orange-county orange king.

Forty Millions.

ANOTHER GOLDEN YEAR CITRUS CROP PROMISE.

CALIFORNIA'S ripening citrus crop will approximate 45,000 cars, or practically the same as last year, according to preliminary estimates made public yesterday by the California Fruit Growers' Exchange and the Santa Fe. The approximate delivered value of last year's crop was $40,000,000.

"Our reports indicate a prospective shortage of Valencias, compared with last year, and heavier yields of navels and lemons," said Secretary Dezell of the California Fruit Growers' Exchange. "Though estimates at this time cannot be conclusive, there is every reason to believe that the crop will not be any heavier than last year, when the shipments were 47,644 cars."

"The reports of our agents indicate a slightly larger crop than last year," said General Freight Agent Anewalt of the Santa Fe. "The agents' estimates, however, are by no means as conclusive as those compiled by the California Fruit Growers' Exchange from the reports of its associations."

In connection with the prospective increase in the lemon crop, it was made public yesterday that lemon growers affiliated with the California Fruit Growers' Exchange have raised $100,000 to advertise their product.

With the exception of a few weeks recently lemons have been a drug on the market, due principally to the cold weather in the East. As a result it has been brought home to the lemon growers that they must do something to popularize the lemon as a year-round fruit.

The lemon growers hope to attain this end by assiduous advertising of the uses to which the lemon can be put, other than as the main constituent of summer drinks. This campaign will be started immediately.

With Valencias averaging 50 cents a box higher the past season than the year before the prospective shortage means a loss of considerable money to the industry as a whole. However, as Mr. Dezell pointed out, Valencias are essentially an every-other-year crop, that is, a short yield follows a big yield.

The steady increase in the lemon yield is due to the "coming in" of much acreage planted some years ago, as well as to the heightened production of the older trees.

REALTY MAN JAILED.

Tricked into Losing Property Says Woman Signing a Grand Larceny Complaint.

Charging Ira H. Stubbs, realty operator, with having obtained her property by "trick, artifice and device," Mrs. Mary Abercombie of Pomona yesterday caused his arrest on a charge of grand larceny. Deputy District Attorney Joos issued the complaint and Constable Lyons arrested Stubbs in the latter's office in the Roberts Building, Main and Third streets.

In default of $5000 bonds, the realty man was jailed. Mrs. Abercombie charges that Stubbs, through a series of misrepresentations, obtained a lot belonging to her located in Culver City. She alleges Stubbs failed to destroy a deed to an original purchaser he had secured as she instructed, but had this deed recorded in his own name and the lot was finally disposed of to A. W. Brown of Montebello.

LIBERTY IS BRIEF.

Two of Four Escaped Prisoners from Topanga Canyon Gang Are Captured.

The liberty of "Shorty" Quinn and A. G. Bowles, two of four prisoners who escaped from the Topanga Canyon chain gang, was very short lived. They were captured early yesterday morning by Deputy Sheriff Yorba in their hiding place near Beverly Hills.

The two Mexicans, who were shackled together with them, have disappeared and the Sheriff's posse is endeavoring to ascertain the methods by which the chains were cut. Outside confederates are blamed. The hunt for the Mexicans continues.

BEST YET TO COME.

Travel to Los Angeles and Expositions Not Yet at Climax, Says Tourist Expert.

The movement of high-class tourists to Los Angeles and the expositions to the north and south has not reached the climax in the opinion of J. E. Hammond, tourist expert and leader of an intelligent and observing party of Bostonians making their headquarters at the Clark. He believes the best is yet to come.

"I find the opinion here in California that travel reached its climax in the summer and early fall, but this view is wrong," Mr. Hammond declared. "Some of the largest and best parties have not yet arrived. Booking conditions in the East show that the high-water mark has not yet been reached in tourist travel. California will see many thousands more before the close of the expositions, and Los Angeles will continue to get its lion's share."

True to Form.

PLAY FAVORITES AMONG DOCTORS?

ECLECTIC PHYSICIANS PLAN TO COMBAT MENACE.

From Evidence Presented at Special Meeting Last Night it Would Appear that the State Compensation Commission has Discriminated in Favor of the Allopaths.

Aroused by the humiliating method used by the State Compensation Insurance Commission in dealing with a member of the association, and fearing the same treatment accorded the osteopathic physicians of this State, who were recently held incompetent to sign the required accident certificates that are forwarded the commission, the Los Angeles County Eclectic Medical Society held a dinner and conference last night at Christopher's to decide just what action to take against the apparent discrimination shown by the three Johnson commissioners. Despite the fact a special letter was read from the commission denying any discrimination against eclectic physicians the report of Dr. George B. Abbott of this city and the discussion of the recent trouble of the osteopaths caused the members of the association present to vote into office an executive committee, whose work is to keep close watch of the workings of the Johnson men and to confer with other medical societies with a view to correcting the alleged wrong.

According to the evidence submitted at last night's meeting, it would appear that the compensation commission is deliberately favoring allopathic physicians, to the detriment of practi-

(Continued on Sixth Page.)

Honduras?

SEEK MISSING MAN OVERSEAS.

State Highway Contractor's Hunted in Vain.

Creditors Clamor for Fifty Thousand Dollars.

Bonding Company in Hands of Receiver; Who Pays?

Despite the efforts of detectives throughout the country to apprehend him, J. W. Colback, who had the contracts for building State highways in Imperial Valley and Santa Barbara county aggregating nearly $130,000 and who disappeared two months ago owing approximately $50,000, is still at large and the search for him has been extended to foreign lands. On the heels of the contractor's flight the Commonwealth Bonding Compauy of Fort Worth, Tex., which bonded him to the extent of nearly $100,000, went into the hands of a receiver and local officials of the concern said yesterday that the payment of his alleged shortage depends largely upon the sale of certain securities of the company.

The State Highway Commissioners' office in this city and the bonding concern yesterday estimated Colback's alleged shortage at $50,000. According to an investigation of his past record his disappearance, leaving a multitude of creditors, was the first shady transaction of his career and that is said to be the reason that he was able to make his getaway with such a large amount.

"He showed us securities worth more than $100,000 and, having made such an excellent record in other cities, we gladly gave him every courtesy," said J. B. Nabors, a former official of the bonding company.

UP TO BONDSMEN.

Colback's creditors are looking to the State to pay what is coming to them and the State in turn has put the matter up to the bonding company.

"If the bonding company is able to pay its obligation in the matter the State will be well protected," said an official of the State Highway Commissioners' office yesterday. "The State paid Colback in the neighborhood of $100,000, holding back 15 per cent. of the money due him, which was about 80 per cent. of the two contracts. He paid some of his bills, but only enough to keep the subcontractors and others from pushing him."

When the Commonwealth company learned of Colback's disappearance Mr. Nabors said it was decided to suspend business in this State. A few

(Continued on Second Page.)

N. B. Blackstone Co.

318-320-322 South Broadway

Extraordinary Sale

Fine Comforts

Be sure to Visit the Fourth Floor Today.

The Very Best Hand Tailored Comforts at .. 1/3 off

Think What This Means

THERE are just 27 in the lot and each one of them was made and finished in our own workshop in Los Angeles—The best constructed comforts it is possible to buy at any price. Coverings of finest silks, satins and sateens; wool or down filled; full double bed sizes. Note the following reductions. Sale today.

Nine $15.00 comforts $10.00	One $22.50 comfort $15.00
One $12.50 comfort $8.35	Three $27.50 comforts $18.35
Two $10.00 comforts $6.65	One $25.00 comfort $16.65
One $16.50 comfort $11.00	One $22.50 comfort $15.00
One $32.50 comfort $21.70	One $16.50 comfort $11.00
One $35.00 comfort $23.35	One $15.00 comfort $10.00
Three $25.00 comforts $16.65	One $13.50 comfort $9.00

Broadcloth Suits $42.50

Made to Your Special Order

THE total charge is $42.50. Made up from fine imported broadcloth by high-class, expert tailors—every detail given most careful attention thereby insuring absolute perfection in fit, workmanship and style. An exceptional offer that will save you money. Dress Goods Counter, North Aisle, Main Floor.

Suits tailored to order in the perfection of the season's modes from poplin, gabardine, cheviots, Scotch mixtures and other choice materials. $35.00

Nowhere else such Variety of Charming Designs

Bungalow Aprons

Is there anything neater or more attractively wholesome looking around the house in the morning than these pretty bungalow aprons and bungalow sets fresh from the laundry? Don't forget that they can be used in place of house dresses. 3rd Floor.

BUNGALOW APRONS — Made of checked percale; square yoke, box plaited back; panel front with belt at side. 85c

BUNGALOW APRONS — A very clever plain blue percale apron trimmed with black and white; sailor collar. $1.25

BUNGALOW APRONS — of fine white lawn with yoke and belt of pink or blue chambray; fancy smocking, short sleeves. $2.25

BUNGALOW SETS — Middy coat, skirt and cap to match; in plain colors and stripes. $1.25 & $1.50

Kranich & Bach

Small Grand Pianos

Especially designed for the apartment, the bungalow and the drawing-room of the modern home. The Kranich & Bach small grand possesses all the power and beauty of tone that heretofore was thought possible in only the larger upright and grand pianos.

All Kranich & Bach Grand Pianos are equipped with the exclusive and most ingenious device of modern piano construction—the Isotonic Pedal. By the use of this pedal a tone can be diminished gradually to the softest pianissimo and yet at the same time there is preserved the natural tone of three strings. The Isotonic Pedal is only one of many patented improvements. The superiority of the Kranich & Bach Piano is easily demonstrated. Will you investigate.

Small Grands $750 Up

Beautiful new designs in a variety of woods and finishes now on display.

Your used piano accepted in part payment.

Convenient Terms Arranged

Catalog on Request.

Sold exclusively by this company

SOUTHERN CALIFORNIA MUSIC CO.

Frank J. Hart, President.

332-34 SO. BROADWAY, LOS ANGELES.

Branches: Pasadena, Riverside, San Diego.

Politics.

ALL PARTIES OPEN ATTACK.

Delegates Meet to Combat the No-party Law.

Systematic Work to be Done to Get Out Vote.

"Progressive" Split Develops Over Question.

BY BURL ARMSTRONG.

Following a luncheon at the Athletic club yesterday it was announced that there will be an important conference of the "allies" tomorrow to combat the efforts of Gov. Johnson to destroy political parties in California and create for himself a political oligarchy.

At tomorrow's conference there will be representatives from five political parties. The Republicans, Democrats, Socialists and Prohibitionists had already decided to join in opposing the destruction of their parties, and yesterday there developed a fifth entrant to the alliance when representatives of the "Progressive" party asked to be allowed to co-operate in the defeat of the anti-party laws.

The enlistment of a number of prominent men registered as "Progressives" is expected to follow, and it is asserted that there is a deep split in that party over the question. "Progressive" party men of prominence say there will be a big silent vote in that party against the bills; that the majority of the "Progressives" are divided into two classes—those who don't believe the third party is dead and those who want to get back into their old parties.

Those who still labor under the misapprehension that there is still such a thing as the "Progressive" party won't vote to have their last hope wiped out; the others who know the party is dead don't want the parties of the original choice destroyed.

At the conference yesterday were W. W. Mines, of the Republican party; Isidore Dockweiler, Democratic party; Ralph L. Criswell, Socialist party, and Charles R. Burger, Prohibitionist party.

It was decided to call a meeting Thursday, each representative present naming five partisans who will become participants in the coming conference. Before the Thursday meeting it is said there will be five "Progressives" appointed to assist in the work.

LINE OF CAMPAIGN.

The conference is to be held for the purpose of mapping out a common line of campaign, so that the "allies" may attack the proposed party-destroying laws with a concerted force, rather than by a scattered attack. The systematic work of the united parties in attacking the laws, it is said, will result in their defeat.

It is proposed to organize in the assembly districts, each party selecting a man and a woman to work in each district and to handle the precinct work. The list of workers of each party will be selected Thursday, if it is possible to arrange the work by that time. It is proposed to name a male and a female captain who will be empowered to select other members of their party to assist them in making an active canvass of the assembly district assigned to them.

While representatives of the various parties are mobilizing their strength to combat the proposition to wipe out political parties, various civic bodies are evincing an interest in all the questions on the ballot. Speakers have gone among these organizations and discussed the questions.

NOT COMING THROUGH.

It has been a noticeable fact that very few speakers have been found aside from Gov. Johnson himself to advocate the adoption of the anti-party laws. The spellbinders of the succumbing "Progressive" movement have not advanced to the bat as they were wont to do in the last five years when the Sacramento whip was cracked over their heads.

The politicians who have breezed to the front when "paged" by Gov. Johnson are remaining silent during this campaign. In Southern California particularly there is a lethargy which the governor did not expect to find. This is partly due to the fact that jobs have not been distributed evenly in this part of the State and chiefly to the further fact that a majority of the voters in this part of California, having come from other States, cling to the traditions of party and do not care to be accessories either before or after the fact in the assassination of necessary party organizations.

SMUGGLING TRIAL TODAY.

Officially Acredited Leader of Band Will Face Jury in the Court of Judge Trippet.

John G. Chapman, who, according to the immigration authorities, has in the past ten years landed more alien Chinese on California soil than the famous John Oosterhuis ever thought of, and his son-in-law, George Boring, who at the time of their arrest last April, was a member of the police force at Oxnard, will face a jury in Judge Trippet's court this morning, on the charge of smuggling twenty Chinese into San Francisco in October, 1912.

Chapman is ostensibly engaged in ranching at Lomita, between San Pedro and Redondo Beach, and is known as one of the "higher-ups." He has the reputtaion of taking no chances, being the man who handles the money from the safe end of the game. If anybody is caught it is somebody else.

But three years ago he evidently overlooked a bet, and sailed on the Samson II for San Francisco. The boat was located by a revenue cutter and a hot chase followed, but the Chapman boat was too swift for the government vessel, and the Chinese were safely landed.

It is understood that several of the men who were on the boat with Chapman have turned State's evidence and will give damaging testimony. Although Chapman is a wealthy man, he has refused to give bonds, and has been an inmate of the County Jail since last April. He believes that if he gave bond in $5000 and was found guilty the government would appropriate the amount of the bond and he would be just that much out in addition to serving a term. He don't care "to risk that much money."

Safe investments by the score are daily advertised in the "Stocks and Bonds" and "Business Investments" columns in The Times' "liner" advertisements in The Times' section.

Seek Missing Man.

(Continued from First Page.)

days later the company was officially ordered to suspend operations in California until the claims have been properly settled. Mr. Nabors said by the time the road contracts are completed the company will be able to make good.

The contract in Imperial Valley aggregated $68,000, and $60,000 worth of it was completed. The Santa Barbara county job amounted to about $60,000, and probably $50,000 worth of the work was finished.

Colback came to California about two years ago from Salt Lake. He had done a great deal of work on the subway in New York and built a railroad in Oregon.

ALL THREE DISAPPEAR.

Early in August Colback and his wife and son disappeared. Mrs. Colback had assisted her husband in the capacity of book-keeper while he looked after the Imperial Valley contract and the son was in charge of the work in Santa Barbara county. An investigation of the family showed that all of them were working night and day and they seemed to be earnest about fulfilling the contracts.

Settling in San Diego he was given several street-paving contracts. He had a large sum in a San Diego bank and lived modestly in that city.

Bankers and others sympathized with him when he reported that $20,000 worth of road-building material had gone down with a steamer on the way from New York to San Diego. Later it was learned that this story was genuine and that he had collected insurance for all of it.

The man and his family had been away from their San Diego home nearly a week before creditors started a search for him. They were unable to find anyone who could give a plausible excuse for the sudden getaway and in a short time the matter was taken up by the State Highway Commission and the bonding company.

Colback is described as being about 5 feet, 8 inches tall; weighs about 175 pounds; has light brown hair and much of it; heavy red moustache; pointed beard; speaks with German accent; is about 48 years old, and a good dresser.

The State Highway Commission is preparing to complete the contracts and meantime the bonding company declares it will do its best to meet its obligations.

SEEK CURE FOR BEGGING CHILD.

STRANGE, LIFE-LONG FAILING LEADS LITTLE GIRL INTO HANDS OF POLICE.

"The Baby Beggar" has grown up, and now the police have taken her into custody. The psychologists will study her, the juvenile authorities will watch over her, and Gladys avenue will sigh with relief.

She is Eva Stillwell, 11 years old, No. 733 Gladys avenue, who has been a beggar from birth. Her case has mystified the scientists, who have been asked to provide some relief.

She desires nothing unless she begs it. To be presented with a gift has never been the source of the least satisfaction to the strange little girl. If she could beg some minor article from a friend, or even a stranger, she cherished it with a wild delight that made her a marked child in the community.

Her father is Charles J. Stillwell, and he employed every paternal privilege to break the little girl of her mania. She was whipped, locked in dark rooms, sent away, refused companionship and dressed in boy's clothes, and still she would violate her promises and beg from any person she could find.

Recently her activities became so annoying the juvenile officers responded to constant complaints and now the girl has been arrested. She is in Juvenile Hall.

FORM NEW CLUB.

Licensed Elevator Operators Organize Benevolent Association and Expect Thousand Members.

Los Angeles elevator operators have formed an organization to be known as the Elevator Operators' Benevolent Club. The membership totals more than 200. When all of the licensed operators in the city have affiliated the total will be in the neighborhood of 1000.

An official of the club said yesterday that the organization is not a union and will not be run along such lines. The purpose is to keep on hand a fund for the protection of the operators. Only licensed operators may become members.

Russell Neal, who holds the position of starter at Hamburger's, is president of the club.

Try Murine Eye Remedy for Red, Weak, Watery Eyes and Granulated Eyelids.

UNDELIVERED TELEGRAMS.

There are telegrams at the Western Union for H. C. Bitts, Julius Rosenberg, Mrs. James Brown, Mrs. G. Coxe, Charles Dalhgrem, Mrs. Elizabeth Dejean, L. A. Driesbach, W. Foord, G. A. Galvin, E. B. Hall, Marie James, Mrs. G. A. Knox, Ignacia Lopez, B. L. Lunceford, P. Miller, Mrs. K. B. Phelps, Olden Oxley, M. H. Wesner, Walter Woods. Postal: Herman Elder, Alex J. Wileman, Miss Clare Dente, W. B. Wood, M. Heyman, George A. Boomer, E. Knott, George A. Howard, B. F. Johnston, R. S. Lewis, S. W. Merritt, Vanden Berg, Ida Haines, Harry Miller, Mme. Vache.

Do You Drink Two-Quarts!

Physicians agree that about 2 quarts of water daily is what a person should drink.

Do *you?*

You do *not*—if you are an "*average person*" for the average person probably consumes less than one quart of water a day.

One reason is that ordinary drinking water is "flat," tasteless and uninviting. Another is that drinking water is not always conveniently had at your desk or in your home.

BARTLETT WATER is a pure, wholesome, thirst-quenching mineral water whose delightful palatableness will invite the daily consumption of a sufficient amount of water for your body. Its delicious flavor is imparted by the mineral properties and natural Carbonic Acid Gas which it contains.

It comes in bottles of convenient size for use at your office and on your buffet at home.

Phone your order *TODAY*—a case of fifty full size bottles costs but $8.00; a dozen, $2.25; single bottles, 20c.

HOME 10651 H. JEVNE CO. BROADWAY 4900
Sixth and Broadway 2 STORES 208-10 S. Spring

Thirsty? Don't Be!

As your daily companion WRIGLEY'S will quench your thirst, keep your mouth and throat moist and refreshed, quicken your appetite and aid digestion.

It lasts long, costs little and means much to your comfort and happiness. Two delicious flavors.

WRIGLEY'S SPEARMINT THE PERFECT GUM MINT LEAF FLAVOR

WRAPPED IN UNITED PROFIT-SHARING COUPONS

WRIGLEY'S DOUBLEMINT CHEWING GUM PEPPERMINT

Sealed tight Kept right

519

While the Victrola entertains you it also develops the musical tastes of your children.

Victor His Master's Voice REG. U.S. PAT. OFF.

Go to any Victor dealer's and he will gladly demonstrate this wonderful instrument. There are Victors and Victrolas in great variety of styles from $10 to $350.

Victor Talking Machine Co.
Camden, N. J.

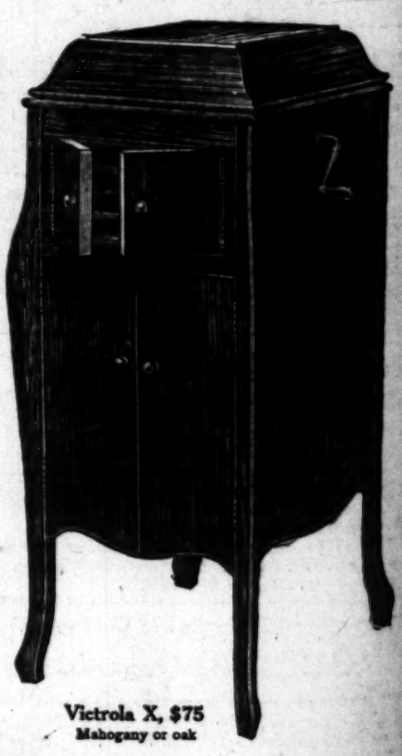

Victrola X, $75
Mahogany or oak

Our Magnificent Store

as it will soon look, on the main floor of which will be the finest Talking Machine Department on the Coast. We are open for business, however, while our alterations are going on.

No expense has been spared to produce the real Victrola Center of Los Angeles.

If you have a need, however trifling, pertaining to the talking machine business, phone us, Home 60143 or Main 2077. We are equipped to give you unequaled service in every department.

For months past we have been collecting the different style Victrolas available in order to supply every demand without substitution.

Don't neglect the musical education of the "Kiddies"—give them a musical education and yourselves a treat at the same time.

Watch for the announcement of the opening of our new addition.

YOUR MONEY'S WORTH OR YOUR MONEY BACK

The Wiley B. Allen Co.

Also Dealers in Mason & Hamlin Pianos and Angelus Players

416-418 SO. BROADWAY

Other Stores—San Francisco, Oakland, Portland, San Jose, San Diego

Home 60143
Main 2077

Send In This Coupon Today

THE WILEY B. ALLEN COMPANY,
416-418 South Broadway, Los Angeles, Cal.
Please send catalogue and full information regarding Victrola, and your easy-payment plan.

(Sign here) .....

Address ..... (Phone)

By Autos.

NINE THOUSAND HURT YEARLY.

Thirty Victims Taken Daily to the Hospital.

Drastic Sentences and Rock Pile Planned.

Fiancee's Screams Pathetic in Inquest.

Thirty victims in the Receiving Hospital daily is the toll of traffic accidents in this city. Records of the hospital compiled for the Chief of Police yesterday show that during the past twelve months more than 9000 cases out of a total of 12,000 in the hospital have been due to traffic, practically all automobile.

This astounding and alarming fact has aroused Chief Snively to new action regarding the violators of the traffic laws.

He has dismissed the commission form of treating such cases, and is going to send every person violating a traffic law directly into the police courts.

He has asked for an additional squad squad of twenty-five motorcycle men, more than double the number now on duty. The financial consideration of the increase, he believes, will be more than met by the return in fines, as the present squad returns the city monthly more than $800 above expenses.

A conference of the police officials, the Police Court judges and Police Surgeon Wiley followed the report that 75 per cent. of all emergency cases in the city are caused by traffic.

It was shown that recklessness, ignorance and irresponsibility on the part of motorists cost several hundred lives yearly, and the cost from a financial standpoint is enormous, as traffic accidents alone made necessary an enlargement of the Receiving Hospital, and the maintenance of a larger ambulance corps.

"We are positively going to stop this reckless and irresponsible driving," said the Chief. "The police judges have assured me they are in full sympathy with the effort to curb such disasters as have occurred recently by imposing extreme penalties upon the guilty. For this reason I have done away with the commissioner to whom law-breaking autoists have reported in the past. They must go directly into court, for they have taken advantage of the license we gave them. And they will face judges that are determined to stop as much as possible this vicious practice of ignoring the rights of others."

AND TO ROCK PILE.

The establishment of a city rock pile, where convicted speeders and reckless drivers will be sent to serve their sentences, is now considered by the Council Finance Committee. This plan, according to President Betkouski, has the approval of the Mayor, and as soon as the Council provides for the rock-breaking establishment the police department will attend to the operation of the plant.

As a part of this general plan, the Police Commission yesterday approved a request from Chief Snively for twenty-five extra "speed cops," to be provided with motorcycles and enlisted in the war against the speed maniac and the reckless driver. This request will go to the Council within a few days and will be backed with the best arguments the Police Commission can present.

"We propose also to have a special section of the rock pile reserved for the 'spooners' who try to drive an automobile with one hand and hug a girl with the other," said President Betkouski of the Council yesterday.

Mayor Sebastian, in proposing to increase the force of motorcycle police, said the subject will be presented to the Council as a matter of public welfare rather than finance. If the Council is disposed to quibble over the expense the commission will be able to show that the fines are more than double the expense of the present force of eleven motorcycle policemen.

The commission suggested that the police department should devise some means for giving a more thorough examination before licenses are granted to jitbus drivers.

The commission also approved Chief Snively's recommendation that an ordinance be passed requiring all automobile repairers to inform the police of all repairs made to cars which have been damaged in accidents. This, the Chief believes, will assist in apprehending speeders who run away after a collision.

PATHETIC INQUEST.

While the coroner's jury was framing its verdict yesterday at the inquest over the body of J. H. Parker, entrance went to the Bresee brothers' morgue to convince herself that her loved one was really dead. As the members of the jury signed their names to the finding they were startled by the scream of the woman who identified the corpse. She was Mrs. E. L. Shumway, of No. 1131 South Westlake avenue.

The verdict records the accident by which Mr. Parker, 51 years old, came to his death, as unavoidable. That judgment Herbert Flateau, driver of the death machine, is exonerated of responsibility, and was released by the police. He had been arrested early yesterday morning. Mr. Flateau, a salesman for the A. Newmark Company, was returning from Vernon about 4 o'clock in the morning with Mr. Parker, who lived at No. 747 Ottawa avenue, and Alfred McLeod, a sugar broker, No. 1 North Union avenue. The roadster which he was driving crashed into a team and wagon driven by Fred Hurst, on Santa Fe avenue near Fourth street.

The tongue of the wagon, or some other object, according to Autopsy Surgeon Wagner, struck Mr. Parker on the side. Three of the lower ribs on his right side were crushed, and the liver was ruptured. Death was almost instantaneous.

Witnesses testified that the west side of the street had been recently oiled, and both the wagon, bearing a light, and the automobile, were in opposite directions, were in the middle of the roadway. The rest of the street available for the car was dry.

The driver of the truck did not attend the inquest. Other witnesses testified as to the situation of the vehicles. Mr. Parker, who, it was said, had been thrown out, was caught in the machine when the police arrived.

After the accident, Mr. Flateau drove to the garage handling the car, notifying the garage to go for it with a wrecking outfit. Then he went to his home, at 638 Kingsley drive, without having any add to his two comfortable, and there was found, in

By Autos.

NINE THOUSAND HURT YEARLY.

Thirty Victims Taken Daily to the Hospital.

Drastic Sentences and Rock Pile Planned.

Fiancee's Screams Pathetic in Inquest.

Thirty victims in the Receiving Hospital daily is the toll of traffic accidents in this city. Records of the hospital compiled for the Chief of Police yesterday show that during the past twelve months more than 9000 cases out of a total of 12,000 in the hospital have been due to traffic, practically all automobile.

This astounding and alarming fact has aroused Chief Snively to new activity regarding the violators of the traffic laws.

He has dismissed the commission plan of treating such cases, and is trying to send every person violating a traffic law directly into the police courts.

He has asked for an additional police squad of twenty-five motorcycle officers, more than double the number now on duty. The financial considerations of the increase, he believes, will be more than met by the return in fines to the present squad returns the city monthly more than $800 above expenses.

A conference of the police officials, the Police Court judges and Police Surgeon Wiley followed the report that 75 per cent. of all emergency cases in the city are caused by traffic.

It was shown that recklessness, carelessness and irresponsibility on the part of motorists cost several hundred lives yearly, and the cost from a financial standpoint is enormous, as traffic accidents alone made necessary the enlargement of the Receiving Hospital, and the maintenance of a larger ambulance corps.

"We are positively going to stop the reckless and irresponsible driving," said the Chief. "The police judges have assured me they are in full sympathy with the effort to curb such disasters as have occurred recently by imposing extreme penalties upon the guilty. For this reason I have no sympathy with the commissioner to whom law-breaking autoists have appeared in the past. They must go directly into court, for they have taken advantage of the license we gave them. All they will face judges that are determined to stop as much as possible this vicious practice of ignoring the rights of others."

AND TO ROCK PILE.

The establishment of a city rock pile, where convicted speeders and reckless drivers will be sent to serve their sentences, is now considered by the Council Finance Committee. This plan, according to President Betkouski, has the approval of the Mayor, and as soon as the Council provides for the rock-breaking establishment the police department will attend to the details of the plant.

As part of this general plan, the Police Commission yesterday approved a request from Chief Snively for creating extra "speed cops," to be provided with motorcycles and enlisted in the war against the speed maniac and the reckless driver. This request will go to the Council within a few days and will be backed with the recommendations of the Police Commission in full consent.

The police also to have a special section of the rock pile reserved for motorists who try to drive an automobile with one hand and hug a girl with the other," said President Rothwell of the Council yesterday.

Police Commissioner Sebastian, in proposing to increase the force of motorcycle police, which subject will be presented to the Council as a matter of public safety rather than finance. If the Council is disposed to quibble over the matter the commission will be prepared to show that the fines are more than double the expense of the present force of eleven motorcycle policemen.

The commission suggested that the Police Department should devise some means for giving a more thorough examination before licenses are granted to jitbus drivers.

The commission also approved Chief Snively's recommendation that an ordinance be passed requiring all garages and repairers to inform the police of all repairs made to cars which have been damaged in accidents. This, the Chief believes, will assist in apprehending speeders who disappear after a collision.

PATHETIC INQUEST.

The coroner's jury was framing its verdict yesterday at the inquest over the body of J. H. Parker, whose wife went to the Bresee Brothers' morgue to convince herself that her loved one was really dead. The members of the jury signed their names to the finding they were aroused by the scream of the woman who identified the corpse. She was Mrs. L. Shumway, of No. 1131 Westlake avenue.

The verdict records the accident which took Mr. Parker, 51 years old, prominent to his death, as unavoidable. The judgment Herbert Flateau, driver of the death machine, is exonerated of responsibility, and was released by the police. He had been arrested early yesterday morning. Flateau, a salesman for the Ewemark Company, was returning from Vernon about 4 o'clock yesterday morning with Mr. Parker, who lived at No. 747 Ottawa avenue, and Mr. McLeod, a sugar broker, No. 1 South Union avenue. The roadster which he was driving crashed into a team and wagon driven by Fred Wagner, on Santa Fe avenue near Fifth street.

The tongue of the wagon, or some other object, according to Autopsy Surgeon Wagner, struck Mr. Parker in the side. Three of the lower ribs on the right side were crushed, and the lung was ruptured. Death was almost instantaneous.

Witnesses testified that the west side of the street had been recently oiled, and both the wagon, bearing no lights, and the automobile, going in opposite directions, were in the middle of the roadway. The rest of the street available for the traffic was dry.

The driver of the truck did not attend the inquest. Other witnesses testified as to the situation of the bodies. Mr. Parker, who, it was said, had been thrown out, was found in the machine when the police arrived.

Following the accident, Mr. Flateau left, leaving the garage handling company to go for it with a wrecking car. Then he went to his home, 1 Chester drive, without having rendered any aid to his two companions, and there was found, in bed, by the detectives who later learned he had been the driver of the machine.

His action in attempting to conceal his connection with the tragedy and avoiding all responsibility, resulted in his arrest.

Miss Shumway said she and Mr. Parker were to have been married in the spring, and had been engaged for several months, following an acquaintance of more than twelve years. She said she had lost a friend in the Vineyard Junction railroad accident and had repeatedly warned her sweetheart to be careful in traveling at night. She had even cautioned him Saturday night when she went to Pomona to visit her mother, Mrs. F. H. Shumway, she said.

Mr. McLeod was taken to the Clara Barton Hospital, and his condition is considered critical.

Bitter.

LAND CASE NEAR RIOT IN COURT.

ACERBITY OF FEELING MARKS FAMILY SQUABBLE.

Son Arrayed Against Father in Contest Over Victorville Property Drags Forth Closet's Ghost with Intense Showing of Bitterness. Whose Money Spent?

The ghost of a family quarrel stalked in the local Land Office yesterday, when evidence in the contest for a quarter section of desert land in the Victorville district, brought by E. Shirley Anderson against his father, Thomas J. Anderson, was heard by Register Roche and Receiver Mitchell. Young Anderson is a student at Leland Stanford University, and his father is a salesman for the Columbus (O.) Bank Note Company, with headquarters at Wheeling, W. Va. The father did not attend the hearing.

The desert land entry was made by Mrs. Anderson, who died in January last, having come to California for her health. The Andersons had considerable trouble, and at the time of the wife's death, and for some years previous, they had not lived together. There were two children, E. Shirley and Miss Glenna, the daughter being with the father in the East. In the contest for the land, the daughter sides with the father, but it is stated that the brother will care for her should he win the preference right to locate the land.

The son's allegation against his father is that while the necessary work might have been done on the quarter section to allow annual proof that it was not paid for. This is denied.

One of the points in the case is as to whose money was spent in making the improvements required by the law. If it was the mother's the land would go to the father, son and daughter; if it was community money under the laws of California, it would go to the father, and this is what the boy is trying to circumvent. In one sense, therefore, E. Shirley Anderson is contesting his own right to the entry, and that of his sister whom he dearly loves and will provide for if he is successful in getting the land.

During the hearing there was considerable acerbity of feeling shown, and it required all the diplomacy of Register Roche to quell an incipient riot, when Attorney Frank Buren, representing Thomas J. Anderson, indulged in a bit of airy persiflage reflecting on the truthfulness of one of the witnesses.

PURSUES BLIND MAN.

Follows from San Diego, Threatening Death—Complaint Issued and Woman Asks Imprisonment.

To protect John Gallo, blind, against Marcus Olivera, who is alleged to have attempted to steal the former's wife, the City Prosecutor yesterday issued a complaint charging Olivera with disturbing the peace.

It is charged that Olivera became infatuated with the wife of the scholarly blind man, and so ardent were the expressions of his affection that the family fled from San Diego. They came to this city more than a week ago, lodging at No. 809 Howard street. Mr. Gallo reported that Olivera came there Monday night, tried to force an entrance, and threatened to kill the entire family.

Mrs. Gallo expressed eagerness that Olivera be imprisoned to relieve her of worry.

In result-getting qualities, "liner" section rival the magic powers of Aladdin's Lamp.

Try to Reach Jury.

(Continued from First Page.)

remove from the mind of the juror already settled opinions on major matters connected with the case, he was excused.

The name of E. H. Miller was then drawn from the jury box.

W. O. Lewis of No. 1035 Oxford avenue, was the next juryman to be interrogated.

He stated that he has lived in Los Angeles twenty years, is a native of Pennsylvania, and much of his life has been in the mercantile business. After viewing the wreck of the Times Building he was satisfied that it was destroyed by dynamite and that he now has this belief. He was challenged for cause on the part of the defendant.

Then followed further examination as to the witness's state of mind, and whether it would require evidence to remove the belief of the building's destruction by dynamite.

During the interrogations on the part of the defense, four or five times during the forenoon it was indicated that the defense will undertake to reopen the issue as to whether the building was destroyed by dynamite and that it will contend that the wreck was caused by a gas explosion.

Upon convening in the afternoon the court excused Talesman George A. Wallace until tomorrow morning. The name of H. W. Green was drawn from the box and he took his place in the jury box.

Attorney Moore, for the defense, renewed his challenge of Juror Lewis on account of his alleged state of mind.

Judge Willis excused this juror, but in doing so said:

"I am not now going to say that the opinion that the Times Building was destroyed by dynamite is a sufficient cause to disqualify a juror in this case. He considered the juror excused disqualified for other reasons.

C. D. Daniels was then called into the jury box.

Arthur N. McBurney of No. 1435 Crown Hill, was the next juror to be examined. This required nearly all of the afternoon, and developed several features of interest. The defense asked for the privilege of further interrogation of this juror today.

The principal feature in this examination was the suggestion that a specialist may be called to testify as to the condition of Mr. McBurney's mind and his ability to sit as a juror during the long trial at hand. Mr. McBurney testified that several years ago he had typhoid fever, and that his recollection of events of that period and for about four years thereafter was very poor; but that he now had a vigorous memory.

Mr. McBurney testified that he has lived in Los Angeles for thirty-four years; had been a merchant and salesman; built a hotel and houses, but at present is not in any regular business. He said that he employs from twenty to forty people, and that when he was building his hotel union men undertook to dictate to him and he let them go, as they objected to working with nonunion men.

"I followed my own rules in my own work," said the juryman. "I don't believe in any man dictating to me my own work."

Then followed a lively tilt as to the bearing of union labor on this case.

LABOR NOT ON TRIAL.

"I don't think organized labor is on trial here," said Judge Willis.

"The matters are so wrapped up together you can't separate them," said Attorney Harriman. "The defendant for many years has been very active in organized labor affairs."

Mr. McBurney stated that he had no animosity against the defendant, did not know him, and could give him a fair trial. He said he thought The Times is the best paper in the United States.

The last juror under question during the afternoon was C. C. Casaboon, a rancher, living near Long Beach. He said he had lived in Los Angeles county thirty years; had served as constable for Long Beach two terms; believed in the principle of the "open shop;" never saw the Times Building from the time the original structure was destroyed to the time the present structure was started; that he would give any man a fair trial, whether union or not.

The defense asked for further questioning of this juror tomorrow, but with only two questions, the State passed him for cause.

In connection with the examination of this juror the defense again attempted to open up the subject of the validity of the present venire of jurymen, but the court refused to hear further discussion on the subject.

Then came a further clash on the point that union labor was on trial in this case. Special Counsel Noel made a statement to the court, in which he said:

"The position of the State is that the defendant is charged with murder. The State will show that there was a controversy, but the State will not undertake to show who was right or who was wrong. Trades unionism is not on trial here. The sole issue is whether this man is guilty of murder, committed as an overt act, and committed in conspiracy to commit unlawful acts. It isn't the purpose to show here whether the unions were right or wrong."

"Isn't it a fact that all the persons connected with the case are members of labor unions?" inquired the court.

"That is true," replied Counsel Noel.

AUTO BANDITS BOUND OVER.

Four auto bandits, Cecil Murray, Louis Abnecia, Joe Ganella and George Knudson were bound over from Justice Palmer's court on bonds of $5000 each to answer in Superior Court for the robbery of M. M. Best and Roy Thatcher about two weeks ago. At the time they relieved Best of $8 in silver, $25 in gold, a silver cigarette case and other jewelry, while Thatcher lost only a small amount of money. A number of other hold-ups and the robbery of several gasoline supply stations are attributed to this gang.

CHECK OF FOLLY IS HIS SOUVENIR.

KANSAS INVESTOR GETS BACK CANCELED MEMENTO TO HANG IN DEN.

In 1909 Don T. Edwards, an investment broker doing business at Plains, Kan., made a trip to California and spent some time in Los Angeles.

While here he met his old friend, Grant Gillette, who at that time was exploiting the stock of the Cleveland Oil Company.

Mr. Gillette painted a beautiful picture for his old-time Kansas friend, and as a result Mr. Edwards invested $900 in the stock of the corporation.

When the Cleveland Oil Company bubble burst and Mr. Gillette and other promoters were haled into court to answer the charge of using the mails in a scheme to defraud, Edwards was summoned as a witness by the government, and he brought with him his canceled check for the $900. The check was duly marked among the exhibits and filed away among the government archives.

But Mr. Edwards wants his check back, and yesterday United States District-Attorney Schoonover went before Judge Bledsoe and asked that he might be permitted to withdraw the check and send it to Edwards. The canceled obligation was handed to the court, who gave it the once over and smiled softly. Judge Bledsoe allowed it to be withdrawn.

Mr. Edwards says he wants the check as a souvenir to hang in his den at his home as a remembrance of his trip to California, when he made the investment for the purpose of defraying expenses, but had since included the amount of the check as an expense item which made the journey quite expensive, yet considering the good time he had while visiting California, it was not such a bad investment, after all.

"A dead game sport is Mr. Don T. Edwards, I should say," was the view of the United States District Attorney.

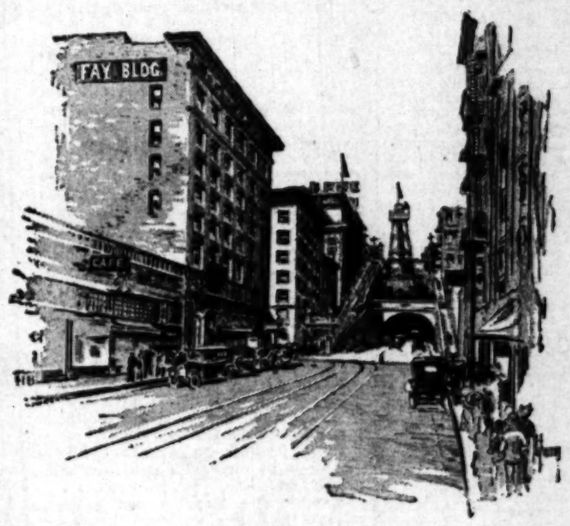

Sketch of "Angel's Flight," said to be the shortest public incline railway in the United States. This road is also said to pay a larger dividend on the invested capital than any other railroad in the world. A splendid view of the business district of Los Angeles is obtainable from an observation tower at the summit of the incline. From this tower the large building occupied by Title Insurance and Trust Company at 5th and Spring streets looms up prominently. This building is the home of the largest fiduciary institution in the Southwest.

—What "Everyman" should do for his family

Is your wife, daughter or son qualified to manage and **preserve** your estate, in the event of your death? You realize that the education of women does not usually give them the experience necessary for the handling and investment of money.

When you pass on, your heirs will need wise, experienced counsel. Title Insurance and Trust Company, the leading fiduciary institution of the Southwest, is organized for the purpose of supplying this necessity. **Now is the time** to will your property to be held in trust for the benefit of your heirs. At a moderate cost your property will be preserved and efficiently managed by specialists who have devoted their lives to this work.

The creating of a "living trust" today will **insure an estate being left** to your heirs. Without this modern safeguard, or "estate insurance," adverse conditions may sweep away everything you have accumulated at any time.

A "living trust" is an estate insurance policy that every conservative man should "carry." Consult our Trust Officers or secure our booklets "Life and Property" and "Trust Company Service."

TITLE INSURANCE and TRUST COMPANY
TITLE INSURANCE BUILDING

Security by Mail

Don't keep your savings around the house.

You can deposit with the Oldest and Largest Savings Bank in the Southwest by mail.

It's so easy and convenient that there is no reason why you should run the risk of losing your savings by theft or fire.

Our booklet, "Deposits at Any Hour by Mail," tells all about it, and will be sent upon request, from Branch or Main Office.

Start a "pin money" account by mail, and watch it grow. One dollar is enough to begin with.

SECURITY TRUST & SAVINGS BANK
SAVINGS — COMMERCIAL — TRUST

Resources Over $43,000,000.00

SECURITY BUILDING
Fifth and Spring

EQUITABLE BRANCH
First and Spring

SECURITY NATIONAL BANK
FOURTH AND BROADWAY
(Owned by the Stockholders of Security Trust & Savings Bank)
A Bank for Every Commercial Financial Need

Join the Sixth and Last

TIMES EXCURSION

To the Panama-Pacific International Exposition

Leaving Los Angeles October 26

A Six-Day Tour de Luxe

The acme of modern railroad travel. Incomparable accommodations on the road and at the Inside Inn at San Francisco. All first-class meals from the time the special party leaves this city until its return: Admissions each day to the Fair Grounds, in fact every necessary expense of the trip at the popular price of $42.50 each person.

For further information apply at

The Times Excursion Dept.

First Street & Broadway. Telephones Main 8200; Home 10391

San Diego Exposition

Have you been there yet? It's the most artistic Exposition ever created.

There are cheap excursions every day and specially cheap ones some days.

The year is slipping away.

Are you going to miss it?

—via

Santa Fe
All the way

Five trains daily on the Santa Fe—8:10 a. m., 9:10 a. m., 1:15 p. m., 3:00 p. m. and 11:59 p. m.

Santa Fe City Office
334 So. Spring St.
Phone anytime day or night
60941 - Main 738
Santa Fe Station
A5130 - Main 8225

PUBLISHERS:
THE TIMES-MIRROR COMPANY
OFFICERS:
H. G. OTIS, President and General Manager.
HARRY CHANDLER Asst. Gen. Mgr. and Treas.
HARRY E. ANDREWS, Managing Editor.
J. K. PFAFFINGER, Assistant Treasurer.
MARIAN OTIS-CHANDLER, Vice-Pres. and Sec'y.

Los Angeles Times

EVERY MORNING IN THE YEAR.

Daily and Sunday, Illustrated Weekly and Semi-Monthly Magazines. Yearly, $9.00; Monthly, 75 Cents, Postpaid. Daily Founded Dec. 4, 1881—34th Year.

Member, Class A, of the Associated Press. Leased-wire mileage covered: Day, 22,000; Night, 25,000; words transmitted, 50,000, not including specials.

OFFICE:
New Times Building, First and Broadway.
LOS ANGELES (*Loce Ahng-hayl-ais*)

Entered at the Postoffice as mail matter of Class II.

TREND OF THE FINANCIAL NEWS.

CHIEF EVENTS OF YESTERDAY.

(At Home:) Adverse influences affecting speculation in stocks and bonds, especially war shares, caused a wide selling movement, during which the whole market fell off. Some brokers found an outlet for their surplus cash in the wheat market, where they helped boost prices for future deliveries. A few profess to see the end of the recent rise, termed by them artificial, and these were not the most consistent sellers. Securities not affected by the war held their own and in some cases were much stronger.

(For details see financial pages.)

BAD COMBINATION.

There seems to be a lot of trouble in preventing life guards from eloping with heiresses along the California beaches. There ought to be a law preventing heiresses from saving life guards.

SOUTH UNBENDING.

These are uncertain times indeed. The Solid South appears to be weakening. William G. McAdoo, native of Tennessee, hastens from Washington to New York to register in order that he may vote for woman suffrage.

IT ALL DEPENDS.

Those great countries which went to war, first to protect the neutrality and then to avenge the overriding of a little country, are now lining up to destroy another little country. Over in Europe they must be as human as are the people in America, where for some time it has made considerable difference as to whose ox was gored.

A QUESTION OF AMMUNITION.

O'Grady, Labor M.P. for East Leeds, after a visit to the front, says that the war is now simply a struggle between the firm of Krupps and the city of Birmingham. The guns and the men of the allies are individually superior to the Germans, but this does not count if the shells are not forthcoming. The British troops are cheerful and confident of ultimate victory if only the needs of the artillery are supplied.

DON'T LET THEM ESCAPE.

So Secretary Lansing is to hold a conference with all of the Mexican factions! Well, good heavens! If Lansing can corral all the Mexican factions at one time, why in the world doesn't he put something over? If this ever happens he ought to spring a trap and drop the whole bunch in a basin at Washington and keep them there. You wouldn't catch all of the factions of the Mexicans getting away from us if ever we rode herd on them in one bunch.

HONOR THE COLORS, BUT DON'T INVEST IN THEM.

While the Anglo-French commissioners and the Morgan skindicate were urging Americans to put their money into the unsecured promises-to-pay of Great Britain and France, British investors were putting their money into American securities.

The annual report of the Pennsylvania Railroad Company shows that the number of foreign holders of shares in the company has increased sixty-four since the war in Europe began.

CAN'T SUIT THEM.

The Rev. Dwight N. Hillis, pastor of Plymouth Church, made a futile effort to secure a fortune outside of his profession. It does not appear that his failure was tainted with dishonesty or that he was in any way to blame for it; yet a lot of people have a lot of derogatory things to say about Dr. Hillis because he tried to make money and lost it.

And the same people who abuse Dr. Hillis for failing as a money-maker are loud-voiced in denunciation of the Rev. Billy Sunday for succeeding in making money; lots of it.

You can't suit some people no matter what course you take.

THE REMEDY.

The Tariff Commission League, whose headquarters are in Chicago, in its latest publication points out that in the last thirty years this country has had five revisions of the tariff and two attempts at revision. The result in every instance has been "nobody satisfied, business periodically upset, hundreds of millions of money lost, millions of workers distressed."

The remedy is a careful and prompt readjustment of tariff duties by the incoming Congress based upon the difference in wages between Europe and America, and considering, so far as possible, the changes in industrial conditions in Europe that will result from the war.

OLD AND NEW WARFARE.

What the poet calls the "shock of battle" has ceased to exist. The soldier, instead of "baring his breast to the iron hail," proceeds to dig himself in so that the iron hail cannot reach him. Instead of forming a hollow square to receive the cavalry charge of the enemy upon bayonet points he builds a barbed-wire fence as a protection. Instead of a gleaming sword held high aloft by the warrior's arm it is a somber-hued stink-pot that is thus poised.

Yet the percentage of killed and wounded to the number of men engaged in battle is almost as great as it was at Waterloo or Austerlitz, for the science of offensive warfare has kept pace with the science of defensive warfare. By and by we may be confronted with the problem of the old philosophers: "What will happen when an irresistible force meets with an invincible resistance?"

ALL TURN TO PROTECTION.

Free-traders, near free-traders, "anti-dumpers," "fair home-pricers," the tariff-for-revenue-only brigade, though they won't come out flatfooted for protection, are all seeking in devious ways to reap its advantages under a nomme de plume.

English ministers apologize to the country that since the days of Bright and Cobden has made a fetich of free trade, because when the financial shoe pinches too tight they have to resort to protection for relief. Thereby they confess it to be their only fiscal salvation and admit the failure of free trade. Describing it as a temporary war measure doesn't alter the fact.

Canada and South Africa also enforce high tariff laws. They call it a measure to prevent the dumping of cheap foreign goods and to secure fair home market prices. So they impose a special duty equal to the difference in the cost of the foreign and the home-made article. Not a bad description of the policy of protection.

Australia is incorporating in its anti-trust laws a provision that makes the dumping of cheap foreign goods punishable through the courts. When unfair competition is proven against the foreigner, the importation of such articles will be forbidden altogether. This is not so fair and equitable as a sensible import duty.

Yet this is the plan the Democrats talk of adopting in their effort to offset the losses of revenue this country has suffered and at the same time to square themselves with the voters on their "tariff-for-revenue-only" policy. Secretary Redfield has already announced that the administration must provide some measure against the dumping of cheap foreign goods in this country by the nations that are now heavily in our debt. He dodges the straight protective tariff by advocating the Australian anti-dumping law.

But the American people believe in calling a spade a spade. They know that all Redfield's talk about unfair competition, anti-dumping and sustaining home prices simmers down to the plain fact that a country to be prosperous must have commercial protection. And they know also no fanciful plan borrowed from Australia can take the place of a scientific adjustment of import duties, such as under the Republican fiscal policy has built up the industries of this great nation. The issue can't be dodged—a tariff for revenue only that produces no revenue or a tariff for protection that does protect?

MERE CHANGE IS NOT PROGRESS.

The effort of President Wilson to interject the Federal government into the field of maritime commerce as a shipowner and common carrier is likely to be renewed at the forthcoming session of Congress. Senator Sutherland of Utah is preparing to fight the ship-purchasing bill. In an address last week before the Missouri State Bar Association at Kansas City he said that "to regulate commerce is what is authorized by the Constitution," and that "Congress is as powerless to do something with reference to commerce other than regulation as it is to regulate something which is not commerce when dealing with that subject."

"The building of highways and railroads by the government," said the Senator, "falls in the category of regulation, as it merely provides a common carrier for the transportation of commodities. But when the government takes it upon itself to operate these carriers to its own profit, regulation then becomes transportation and outside of the meaning of the Constitution."

Many people persuade themselves that the real or imaginary ills of society may be cured by denouncing the disease and prescribing a statute or a "commission" or some other form of governmental intervention as a remedy. "Progress" has come to be the most perverted word in the dictionary; no longer synonymous with improvement. It merely signifies change. The old wisdom which looked ahead for a definite terminus has been discredited in favor of an immediate start and a swift journey. Any place is better than where we are. The lessons of history, if they be read; the informing voice of experience, if it be heard, provoke only a feeling of impatience. The vague sentiment of the moment, the passionate call of the visionary, the specious appeal of the demagogue are exalted above the sober wisdom of the centuries and the supreme restraints of the Constitution. There is a tendency in the minds of self-styled "Progressives" to regard the limitations of fundamental law as impertinent advice to be ignored or brushed aside by hasty and revolutionary amendments if they conflict with the whims or passions of the moment or the selfish interests of some plunderbund.

It will be for the voters of California to say on the 26th of this month whether the restraints which the State Constitution imposes upon the rapacity of irresponsible legislators temporarily in power shall be removed and the Johnson rough riders encouraged to ride rough-shod over the taxpayers.

FRIGHTFUL BURDENS.

Before the war Germany, with 64,903,245 people, owed $4,895,000,000, or $75 per capita. Austria, with 49,418,596 people, owed $3,617,000,000, or $72 per capita. Italy, with 32,475,273 people, owed $2,669,748,000, or $80 per capita. Great Britain, with 45,216,741 people owed $3,527,270,000, or $78 per capita. France, with 38,961,945 people, owed $6,280,791,000, or $160 per capita, and Russia, with 160,095,200 people, owed $4,650,607,000, or $28 per capita.

Fourteen months of war has, according to official statistics, doubled the debt of Great Britain and, it is safe to assume, has added 75 per cent. to that of the other nations, so that Great Britain would now owe $154 per capita. France, $280; Russia, $60; Germany, $130; Austria, $126, and Italy, whose entrance into the war was more recent, about $100.

The frightfulness of these figures will be better comprehended by comparing them with those of the nations of the western hemisphere. The national debt of the United States is about $10 per capita. Of the Latin-American nations Chile owes $40 per capita; Brazil, $32; Honduras, $24; Nicaragua, $17; Mexico, $16; Venezuela, $12; Ecuador, $14; Guatemala, $10; Argentina, $90; Panama and Paraguay, each $8; Peru and Bolivia, each $6; Costa Rica, $4, and Colombia less than $3.

Possibly some of these states owe their unincumbered condition to the fact that they were unable to borrow any more money. Such was evidently not the case with little Uruguay, which, with only 1,111,000 people, has a debt of $136,341,000, or $120 per capita.

To condense the comparison, the nations of the western hemisphere, with about 170,000,000 population, owe $2,250,338,000, or $13 per capita, while the warring nations of Europe, with 391,071,000 people, owe about $4,420,000,000, or $113 per capita.

Is it not probable that millions of the impoverished and war-weary people of Europe, especially of the younger generation, will, if they can get together the cost of a passage to the New World, seek its shores?

A FOOLISH STRIKE.

Ten thousand workers for the General Electric Company have struck because the company will not reduce their working time from nine hours to eight hours and pay them the same wages for eight hours' labor that they have been paying for nine hours.

Suppose that after a two-months' strike the company shall yield to their demands, how will the account stand? Each man will have lost 540 hours' time which, at the average rate of compensation of 35 cents per hour, will amount to $189. He would give up sixty-three days' wages for the privilege of going to work half an hour later and quitting work half an hour sooner. This, the highbrowed labor-leaders will say, means to the worker an hour a day more to each man to improve his mind by reading, or an hour more in which to enjoy the society of his wife or his best girl, and the prattle of his babes, if he happens to have any.

Others will claim that it will only give him an hour more to pass at the saloon each day.

In any event, is that extra hour worth $189 to him?

But suppose the strike fails and he loses his job altogether. Will that be worth $189 to him?

RIPPLING RHYMES.

THE BURGLAR.

The burglar goes swiping, while honest men sleep, their noses a-piping forth snores loud and deep. The burglar goes stealing, on pussy-foot boot, with deft fingers feeling around for the loot. He may get a spoon or a silver teapot, but later or sooner the burglar is shot. Some night when he's rakin' around by your bed, the sleeper will waken and fill him with lead. A cell in a prison, and work without pay—such fortune is his'n, or will be some day. No comforts can reach him while serving his time; you'd think it would teach him the folly of crime. You'd think he'd endeavor when once he is free, to cut out forever the loot-hunting spree. But when the grim cooler has opened its door, one hope is his ruler—to burgle some more! He goes forth a-stealing, he wallows in sin, and peelers come peeling, and gather him in. Why is he so mulish, so stubborn, insane? The fellow so foolish requires a new brain. For honesty's easy, and profits us well, but crime's always cheesy, and ends in a cell. Oh, bairns, hear me girgle this warning to you: Don't learn how to burgle, whatever you do!

WALT MASON.

Preferred the Upper Berth.

[Baltimore Star:] While in Boston a while ago I went over to East Boston on the ferry. There was a steam shovel at work out in the harbor, and I was standing watching it. Suddenly I felt a tap on my shoulder and turned around to find a son of Erin standing there. "Say," said he, "isn't this a wonderful country? By gorry, now, just look at that thing goin' down there, now. Look at it. Isn't that wonderful? But, say, ould man, I wouldn't want to be the guy at the bottom filling that thing up, would ye?"

The California Octopus.

National Editorial Service.

SAFEGUARDING MODEST PHILANTHROPIES.

[CONTRIBUTED TO THE TIMES]

BY EDWARD T. DEVINE,

Director New York School of Philanthropy.

IN VIEW of the recent discussion of charitable foundations precipitated by the Commission on Industrial Relations, exceptional interest attaches to the new form of foundation devised by a Cleveland banker who seems to be a man of originality, of constructive ability and social sense. The inventor is Frederick H. Goff; his invention is officially known as the Cleveland Foundation. Its two distinguishing characteristics are (1) that its funds are to be received and invested by a particular trust company, which thus becomes intimately responsible for its success, although not for its philanthropic policy; and (2) that its five directors are chosen, two by the trust company, one by the Mayor, one by the local probate judge, and one by a Federal judge within whose district the city lies.

These foundations, however, liberal as they are in conception and organization when compared with any of their predecessors, and beneficent as they are in their actual results, have certain obvious limitations.

They can originate only with persons of great wealth. They are in the nature of personal monuments. The first trustees represent solely the personal choice of the founder, and succeeding trustees are chosen by the directors themselves under a self-perpetuating plan. They are private chartered institutions, without any guarantee of the infusion of new ideas and without that wholesome public interest which community participation alone can assure. They may expect gratitude from beneficiaries, approval from students of social movements if their policies are enlightened, respect from the general public if their directors are faithful to their trust; but they may hardly at best expect that kind of appreciation which flows naturally from a sharing of the enterprise by the public itself, or that enthusiasm and hearty, spontaneous defense in times of malicious attack and acrimonious criticism which public or quasi-public undertakings, if they are fortunate, are able to enlist.

Brief as is the period since the first foundations of this kind were organized, it is reported that large sums are already on their way to their treasuries. Shrewd business motives reinforce the social benefits which the plan promises. The trust company exists to do just the kind of work which these allied foundations will furnish them and business from this source will be no more and no less profitable than from any other. Foundations in any event must have their financial agents, and probably in no other way could a more satisfactory or competent agent or trustee be secured.

An interesting query arises as to what will happen if there are rival trust companies in any community, each keen to secure the advantages or to perform the public services which such an alliance with a community foundation permits. It is greatly to be hoped that in such a case the companies will hit upon some plan that will prevent the duplication of foundations. The business might conceivably be divided. The foundation should be one.

Behaved Like Officer.

[Punch:] Commander: What's his character apart from his leave-breaking?

Petty Officer: Well, sir, this man 'e goes ashore when 'e likes; 'e comes off when 'e likes; e' uses 'orrible language when 'e's spoke to; in fact, from 'is general be'avior, 'e might be an orficer!

A Pertinent Question.

[Judge:] The Fond Mother: Nice girls never put themselves forward before the men.

The Wise Daughter: Then how do the men find out that they're nice?

THE "HI" COST OF LIVING.

BY EUGENE BROWN.

"You look sore about something. Has your wife left you again?" I exclaimed in greeting to Dennis Casey, the retired contractor, as we met in the barber shop.

"'Tis no such luck," returned Casey. "I have th' appetite of a goat, the stomach of an ostrich n' th' stringth of an ox——"

"You ought to fence yourself in and charge admission to th' animal show," interrupted I.

"I am that healthy it hurts me," continued Dennis, "'n' yet I have th' worries. I have that much property they'd nag me for being rich back in ould Ireland, yet I can't borry th' money to pay my taxes. Talk about your wars and th' extravagance and excisses of th' illustrayous potentates of th' historic an' hysteric past! 'Tis nothing. There's no man on th' Almighty's map that's taxed like the otherwise happy citizen of th' gloorious State of California. Th' King of France thought he was a cuckoo whin he invinted a tax on the window lights of his people, but if ye can dodge a tax on th' sunshine of our peerless State ye're a wonder. Ye are taxed from your birth certificate to your death notice, and all in between, upside down, crossways, through the middle and grand right and left. 'Tis a great system ye have. 'Tis th' most expinsive government in the world, yet all ye get out of it is th' air ye breathe and the three meals a day that th' Lord and your fingers give ye. Even th' garage 'll give ye free air and th' Governor'll give ye hot air, but there they quit. There's sivin thousand bloodsuckers on the State pay roll. 'Tis parole they should be on instead at this blissid moment. Me own taxes would pay th' salary of one of thim. He's not doing th' work I want and yet I can't make him quit."

"Don't you think the high cost of living has something to do with it?" argued I, pleasantly.

"'Tis the 'Hi' Johnson cost of living," snorted the Celt. "Th' Governor is costing ye about forty thousand bucks a year for his personal boord and wage and keep. Is he worth it? He is not. Th' State would roll merrily along without him. If we could exhibit him in a cage as the highest-priced politician in captivity we might forgive him, but he won't stay in a cage. He wants to be out where th' spendin' is good. We have th' commission form of Governor—'tis th' Governor here and th' commission there and me between, being the goat. I'm paying th' bills, but if I kick I'm a sorehead and a pup. We have twinty-six new commissions since ye have had your Progressive Governor, and they're all spindthrifts. Even th' ould commissions have gone crazy. Sure there's no finer spoort than spindin' other people's money. Five years ago ye ran your Railroad Commission on less than $25,000. Th' last appropriation was $670,000! I saw by the repoorts that th' only item of reduction in State expinse was the amount paid for th' keep of little orphans. That was $15,000 less than last year. Th' big orphans like Hi Johnson and Jack Eshleman got low game and $35,000,000. The little orphans can't vote yet."

"You surely don't expect to have a first-class government without paying taxes?" urged I.

"Not in a thousand years," returned Casey. "Nayther can I get first-class government from second-class men. Th' only idea that a man in office or a mimber of th' Legislature has is to get both feet in th' trough instead of wan. Th' whole scheme of Progressive legislation is to open up new jobs for chape-skate politicians. They can argy till St. Patrick's day, but can't change th' fact. Th' State administration is no better than it was tin years ago, yet 'tis costing each taxpayer four times as much. We have th' most expinsive country in the world, and here we have th' most costly State in the Union. It costs twice as much to run the administration of California as it does that of Illinois, which has twice as many people as our own State. And all this has happened, mind ye, since ye're fat frind Johnson has had his hooks on the treasury. Sure it's running all along the line. I have a boonch of lots in Boyle Heights and me paving assissment is double what I could do th' work for mesilf. There's a new road past a patch of land I have in the country and I could pave it with goold for th' price of the tax. I have a corner lot on th' West Side that has had four special assissments in five years and ivery few avenings someone comes to me dure and invites me out to vote for some special bond tax to put up a silk-embroidered college for the childer of the poor or to put in municipal manicure parlors for embarrassed politicians."

"Well," interrupted I, "that's what you get for being a bloated property-owner."

"They'll get ye, anyhow," retorted Casey. "I don't see how they let the poll tax get away. The only reason I see is that the money didn't go direct to th' State threasury. But if ye want to shoot a rabbit they tax ye for having a gun. If ye kape a dog or a wife sure there's a tax against ye. If ye have a choo-choo ye get taxed twice. If Hogan and me form a company to take a sewer contract we have to pay an incorporation tax, a franchise tax and a license tax, and most of it is because there are sivin thousand Johnson Progressives who think they need the money more than I do. Before ye can get rid of your Governor and th' boonch of skins he has with him 'twill cost the taxpayers over a hundred million dollars more than if he had been an Andy Jackson. He's a beautiful man, but he's not worth the price."

"You don't know what you're talking about," said I. "Don't you know that the Governor has dared anyone to point out one of his commissions the people would be willing to dispense with?"

"He daresen't dare me," returned the contractor. "I'd cut off twenty-sivin of them so quick it would make his corporosity jell. At that, I bet the State would be richer, wiser and better than before, and I know I'd have more money."

"But the corporations and the interests pay most of the extra cost of these bureaus and commissions. The money doesn't actually come from the people," I pleaded.

"Oh, doesn't it?" snorted Casey. "You just go down and whistle that in a phoney-graft and see what it sounds like. But for th' love of Mike let's get a drink. I'm that dry I can't spit."

And so the status quo was maintained.

A Parliamentarian.

[Philadelphia Ledger:] "How many children have you?" asked the reporter.

"One, a daughter," replied the statesman proudly.

"But I heard you had three," protested the man of letters.

"Oh, two of them are twins and they're paired, you know," explained the representative of the people.

A Perfect Man.

[Puck:] "It's remarkable how soon a man is forgotten after he's dead.

"I guess you never knew my wife's first husband."

Pen Points: By the Staff

In jumping on Bulgaria, why doesn't Russia take somebody of its size?

Someone suggests that Kansas be called the Petunia State. Why not Perennial?

But many of the checks given the Germans in the Argonne are not certified.

Even in sunny California it is not necessary to use an auto truck in truck farming.

Something else to worry about—the cholera in Damascus are suffering from foot and mouth disease.

Judging from some of the war reports the Germans are putting the reverse English on one branch of the allies.

In Venezuela it is a felony to use adulteration in butter. They do some things mighty well in that far-off land.

Capt. von Papen has gone to Mexico. Down there he will find a lot of fellows who will agree with his opinion of the "damned Yankees."

Speaking of the biggest thing of the present year, it strikes us that the invasion of Kentucky by the Prohibitionists leads the procession.

Suppose we should loan that half billion dollars to the allies, and then have them declare a moratorium for about one hundred years!

Stefansson has had no news since August, 1914. Then he doesn't know how far behind the Los Angeles baseball teams missed the championship.

There is an old-fashioned man here in Los Angeles who can recollect when there was some talk about recognizing Carranza as President of Mexico.

Why worry about the depreciation of numerous brands of dollars in Mexico? There is mighty little that one can get there, no matter what the color or the size of his money.

With the knocking out of the Sherman trust, some of the ciphers at the head end of the salaries alleged to be drawn by some of the stars may be afflicted with locomotor ataxia.

President Wilson will attend the world's battle for the baseball world's championship in Philadelphia. He might sign Battery for the campaign next year. He will also need a few outfielders.

In this rush of Americans to get out as a result of the war, it is a matter of interest to know that J. Rufus Wallingford is doing well, and that Blanche still has the price of a square meal.

A California girl has found that her registration may be void because she lived in a tent in the back yard which is in a different county from that in which the homestead is located. The rule seems to be that where a person sleeps, there is home.

The parcel post is now so effective that almost everything on the table can be delivered by this new adjunct to the post office establishment. Yet when it comes to the pie we would rather deliver it personally. If it be cream pie it is the slop over.

Several eastern cities are taking census independently of the Federal government. And it is possible that they will be sorry that it was suggested, as figures may not be as encouraging as expected, and then there will be a wailing and a gnashing of teeth.

BILLBOARD TOWN.

Alas! There are no fields, no vacant spots,
Where we may rest our eyes on
For Mother Nature with her trees and
No more confronts us as we daily go
From home to office. No, we feast
Upon more thrifty subjects, these
By artists of the brush, on wide
Of imitation canvas, and our glance
Is caught by men in nether garments
Or ladies with their headgear on
Or we are told what it is best to wear,
The kind of shoes to suit our tender
They tell us where to buy our auto
The kind of coal to build our furnace
The flour that makes the lightest
bread;
The springs that make the softest
bed;
Where to buy clothes if we would be
dressed;
And where to have them cleaned
and pressed;
We're posted on the latest breakfast
The fads that suit our ever-changing
The brick that makes the snuggest
home;
The seeds that always grow in
loam;
The milk that makes the babies
The nobbiest suits to wear for
grace;
The soap that makes complexions
clear;
The smoke that costs the least
most cheer.
They tell us where to go if we
The road to take that would be
best,
They tell us where to find the
show;
Direct us gladly where we ought
To spend the coin that we had
For that proverbial, ever-present
When clouds will gather and the
fall—
That day that comes so frequently
And which we all expect and all
With our umbrellas at the other

Now, is it not enough that dollars
Away like ice within the torrid
But we must place before all
eyes
Great plans to make us rich and
wise,
And with high billboards all the
hide,
And in its place on their expansive
To blazen out in fearful, strange
The things that may be theirs—if
the price?
We're educating strangers, don't you
As they go gaily riding to and fro,
And thus we'll gain a great
nown,
As "GREATER LOS ANGELES,
BOARD TOWN."

DAVID

LETTERS TO "THE TIMES."

The Times invites strong, clear, bright expression of views on current subjects, timely, pertinent and terse. Brevity should be kept in sight. Essays not desired. Religious and personal controversies are barred. Value is added to such letters by the signing of the writer's true name, which will be either published or withheld at the owner's request. Letters intended for publication should be in "parliamentary" language, and are subject to editorial supervision.]

A Poser.

LAMANDA PARK, Oct. 5.—[To the Editor of The Times:] I am an American, not by accident, but by choice. My old home was in Belgium. I want to ask you, what are the Germans doing in Belgium? Why are they there? Germany had no quarrel with Belgium, but the Germans have defiled the country, slain in cold blood innocent men, women and children, and now refuse to supply even the necessaries of life to the few who have survived their brutalities. I mean what I say. Those who died were the most fortunate, especially the women and young girls. I grant you that Germany had reason to fear England, hate France and dread Russia, but why could she not be decent and deal with all those countries separately or together like a man?

In conclusion I ask you, and ask you in all seriousness, what are the Germans doing in Belgium?

C. Y. TEKAMPT.

Our Poor Inferior White Race!

LOS ANGELES, Sept. 30.—[To the Editor of The Times:] In regard to your comment on Rev. Thomas Dixon in yesterday morning's paper, I must say that I am very much surprised to know that you could praise a man who has done more perhaps than any other man in America to try and crush the hopes of a mistreated and misrepresented race, nevertheless a peaceable and law-abiding race; one who has made more rapid strides along the lines of progress than any other race in history. Mr. Dixon has not been a good citizen, let alone a minister of the gospel. His whole aim seems to be to cater to prejudice in order to make money. He knows as well as I do that the worst crimes in the history of this country have been committed by members of his own race. I might ask you who was it that wrecked your own building and killed twenty-one men—one of the most cowardly crimes in the history of the world? Who was it that shot down in a courtroom, showing a contempt for law and order? Go through any of your museums of anatomy and look at the figures in wax of famous criminals. What race furnishes 99 per cent. of them?

Of course, I know there is an organized system with the white press to encourage us and keep us down, but that is for us is more than all that are against us, and in spite of all we will win in the long run. I may also mention the fact that where Leo Frank was lynched the white ministers, as you know, were outspoken in their condemnation of the awful crime, that they can lynch and burn as many as they please of my race and those same ministers of the gospel are silent. I see that not strike you as being inconsistent, to say the least? Vengeance is Mine, sayeth the Lord; I will repay. Of course, I do not expect you to publish this. It is too plain. I might say also that we have no blackhand societies among us and no anarchists, no bank robbers and practically no deserters from the army. And, further, we did not come here to better our condition, as your people did. We were contented and happy and were brought here against our will; but since we are here we mean to stay and fight for our rights like men. History records that we have fought and died for this country in every important battle they have had, and yet the very government we have helped to uphold is actually helping to annihilate us, but nevertheless we have a few good white friends—I mean people whose hearts are white as well as their skin—and we mean to be loyal to them. Mayor Thompson of Chicago is one of them. We do not ask nor want any favors. All we ask is a square deal. I could say as much more in defense of my people, but I think I have said enough for this time, hoping this may give you food for thought. I know that God is a just God and in His own time He will right all wrongs.

Yours,

E. FRANCIS.

A Black Man and proud of it.

Replies to Critics.

SIERRA MADRE, Sept. 18.—[To the Editor of The Times:] Within the last week I have received, as usual, scores of anonymous letters from persons who claim to be English, and who pour forth a stream of the most scurrilous venom because I dare to criticise the great Kipling. If any of your good English correspondents would write their names to the vitriolic letters they send me, I would like to have the postoffice authorities pass on it. But what's the use when people hide behind a mask?

Today's Times publishes a nameless letter from a supposed nurse who claims to have seen service in the Boer war. This person boldly states that the death of African women and children in concentration camps was due to uncleanliness of the Boers and that they were afflicted with a sad lot of measles.

Now, let's be reasonable, and, if possible, consistent. If the Boers were unclean that, through uncleanliness, 20,000 women and children died within two years, does it not follow that a nation the Boers would have long since died out? Why, then, did this uncleanliness, according to this trained nurse, remain dormant until the minds of those women and children were collected together in those humane concentration camps? Indeed, this argument of the Boers being unclean is a new one. I never before heard any Teutonic people accused of being unclean.

What the writer of that illogical expression means by "a bad kind of measles" is as obscure to me as the "scrofulan" gag. Does he or she mean the same kind of measles your late King Edward had? If so, guess again. I have no desire to dig up old bones, but rest assured, my nameless antagonist, that I am writing what I saw, and what I suffered at the hands of your "gallant" Boers. Two of my sisters are buried in those 25,000 victims of your concentration camps, and four little children with them, who died, not of any kind of measles, but from exposure in an open wagon in rain, cold and heat for days, while they were being taken to your humane concentration camp at Petersburg.

Now, if taunted, publish details will, if taunted, publish details Away like ice within the torrid heat, But we must place before all eyes Great plans to make us rich and wise, And with high billboards all the hide, And in its place on their expansive To blazen out in fearful, strange The things that may be theirs—if the price? We're educating strangers, don't you As they go gaily riding to and fro, And thus we'll gain a great nown, As "GREATER LOS ANGELES, BOARD TOWN."

DAVID

Ladies with their headgear on
Or we are told what it is best to wear,
The kind of shoes to suit our tender
They tell us where to buy our auto
The kind of coal to build our furnace
The flour that makes the lightest
bread;
The springs that make the softest
bed;
Where to buy clothes if we would be
dressed;
And where to have them cleaned and
and pressed;
We're posted on the latest breakfast
The fads that suit our ever-changing
The brick that makes the snuggest
home;
The seeds that always grow in
loam;
The milk that makes the babies
The nobbiest suits to wear for
grace;
The soap that makes complexions
clear;
The smoke that costs the least
most cheer.
They tell us where to go if we
The road to take that would be
best,
They tell us where to find the
show;
Direct us gladly where we ought
To spend the coin that we had
For that proverbial, ever-present
When clouds will gather and the
fall—
That day that comes so frequently
And which we all expect and all
With our umbrellas at the other

Now, is it not enough that dollars
Away like ice within the torrid
But we must place before all
eyes
Great plans to make us rich and
wise,
And with high billboards all the
hide,
And in its place on their expansive
To blazen out in fearful, strange
The things that may be theirs—if
the price?
We're educating strangers, don't you
As they go gaily riding to and fro,
And thus we'll gain a great
nown,
As "GREATER LOS ANGELES,

LETTERS TO "THE TIMES."

[The Times invites strong, clear, bright expression of views on current subjects, timely, pertinent and practical. Short letters should be kept in sight. Essays articles, history and personal controversies are not desired. Each letter is added to such letters by the signing of full name, which will be either published or withheld at the writer's request. Letters intended for publication should be in "parliamentary" form and are subject to editorial supervision.]

A Poser.

LAMANDA PARK, Oct. 5.—[To the Editor of The Times:] I am an American, not by accident, but by choice. My old home was in Belgium. I want to ask you, what are the Germans doing in Belgium? Why are they there? Germany had no quarrel with Belgium, but the Germans have ravaged the country, slain in cold blood innocent men, women and children, and now refuse to supply even the necessaries of life to the few who have survived their brutalities. I mean what I say. Those who died were the most fortunate, especially the women and young girls. I grant you that Germany had reason to fear England, hate France and dread Russia, but why could she not be decent and deal with all those countries separately or together like a man?

In conclusion I ask you, and ask it in all seriousness, what are the Germans doing in Belgium?

C. Y. TEKAMPT.

Our Poor Inferior White Race!

LOS ANGELES, Sept. 30.—[To the Editor of The Times:] In regard to your comment on Rev. Thomas Dixon in yesterday morning's paper, I must say that I am very much surprised to know that you could praise a man as you have done more perhaps than any other man in America to try and crush the hopes of a mistreated and misrepresented race, nevertheless a peaceable and law-abiding race; one who has made more rapid strides along the path of progress than any other race in history. Mr. Dixon has not been a Christian, let alone a minister of the gospel. His whole aim seems to be to cater to prejudice in order to make money. He knows as well as we do that the worst crimes in the history of this country have been committed by members of his own race. I might ask you who was it that wrecked your own building and killed ninety-one men—one of the most cowardly crimes in the history of the world? Who was it that shot down in courtroom, showing a contempt for law and order? Go through any of our museums of anatomy and look at the figures in wax of famous criminals. What race furnishes 99 per cent of them?

Of course, I know there is an organized system with the white press to discourage us and keep us down, but that is for us is more than all that is against us, and in spite of all we will win in the long run. I may also say that the fact that where Leo Frank was lynched the white ministers, as you know, were outspoken in their condemnation of the awful crime, while our own lynch and burn as many as they please of my race and those white ministers of the gospel are silent. Does that not strike you as being inconsistent, to say the least? Vengeance is Mine, sayeth the Lord; I will repay. Of course, I do not expect you to publish this. It is too plain. I know you also that we have no blacklegs and scabs among us and no anarchists, no bank robbers and practically no deserters from the army, but, however, we did not come here to better our condition, as your people have been, were contented and happy until we were brought here against our will. Here we are here we mean to stay and fight for our rights like men. History records that we have bought and died for this country in every important battle they have had, and it is the very government we have helped to uphold is actually helping to humiliate us, but nevertheless we have a few good white friends—I mean people whose hearts are white as well as their skin—and we mean to be true to him. Mayor Thompson of Chicago is one of them. We do not ask any favors. All we ask is a square deal. I could say as much more in behalf of my people, but I think I have said enough for this time. Hoping this may give you food for thought, I know that God is a just God and in His own time He will right all wrongs.

Yours,

E. FRANCIS.

A Black Man and proud of it.

Replies to Critics.

SANTA MADRE, Sept. 18.—[To the Editor of The Times:] Within the past week I have received, as usual, several anonymous letters from persons claim to be English, and who set forth a stream of the most venomous venom because I dare to criticise the great Kipling. If any of these English correspondents would sign their names to the vitriolic epistles they send me, I would like to know the postoffice authorities pass them; but what's the use when people write under a mask?

The Times publishes a nameless letter from a supposed nurse who claims to have seen service in the Boer war. This person boldly states that the death of African women and children in concentration camps was due to carelessness of the Boers and that they were afflicted with a a bad kind of measles.

Now, let's be reasonable, and, if not inconsistent. If the Boers were guilty of that, through uncleanliness, as women and children died without number, does it not follow that had not the Boers would have long since died out? Why, then, did this disease, according to this trained nurse, remain dormant until the minister's women ad children were herded together in those humane concentration camps? Indeed, this argument of the Boers being unclean is absurd one. I never before heard any of these people accused of being unclean.

Is the writer of that illogical statement by "a bad kind of measles" is as obscure to me as the Sphinx. Does he or she mean that kind of measles your late King Edward had? If so, guess again. I have no desire to dig up old bones, but rest assured, my namesake, that I am writing what I know, what I saw, and what I suffered at the hands of your "gallant" Tommy. Two of my sisters are buried among the 35,000 victims of your concentration camps, and four little children with them, who died, not of the kind of measles, but from exposure in an open wagon in rain, cold and mud for days, while they were being driven to your humane concentration camp at Pietersburg.

If taunted, publish details of the handfuls of ground glass which were doled out in the daily rations to the prisoners of war, and to me who was among them a captive in the hands of the English of St. Helena. There may be unpleasant truths, but in the name of humanity and British fair play they are heralded from house to house. Kipling and others, as the result of their participation in the Boer war, and when deliberate falsehoods against my people are told I feel called upon to speak. As long as I have a pen, and I certainly will not lie to falsehoods, either. Deeds committed by British troops in South Africa during that war, of which nothing has been published, are plentiful, and facts are at hand.

B. J. VILJOEN.

Stough Ranch Sold.

(Continued from First Page.)

railway trains, the greater part of the ranch lies in the hills.

REMARKABLE ROAD.

Mr. Stough and his wife were lovers of the picturesque in nature and to this part of the ranch as to the other portions they gave their attention. The hard, wide road that Mr. Stough caused to be built around the swelling sides and over the high crests of the foothills on the property ranks as one of the most notable road building achievements, private or public, in Southern California. This drive penetrates beautiful canyons and winds over wooded slopes to a point nearly 3000 feet above sea level, from which are visible the whole city of Los Angeles, the San Fernando Valley and a sweep of country extending to the ocean.

The hills of the vast estate are reputed to be rich in mineral deposits that have never been touched. Outcroppings of cement, rock, lime and marble at various points of the ranch have long interested the commercial geologists, but Mr. Stough never cared to branch away from agriculture.

The ranch was for years the pride of the late Mrs. Stough, who passed weeks at a time in supervising the development and planning the improvements. The remarkable road was her hobby for three years and she traveled over it during its incomplete stages to view the progress made. It cost in the neighborhood of $35,000, and, with the other good roads on the ranch, formed a belt line of the property.

Lands in Southern California have always been the choice investment of Mr. Stough, who with the consummation of a million-dollar deal proves himself an able financier at the age of nearly 98. He was his own agent in the deal and even wrote most of the agreements on his own typewriter. Through his half-century of activity in this section, he has always been his own secretary, book-keeper and business agent.

One of the only reasons for his sale of the property at this time lies in the death of Mrs. Stough about six months ago. With her, Mr. Stough had planned a beautiful hundred-acre park for a donation to Burbank in the near future. Surveyors had already outlined the plot and it is possible that the new owner may carry out this improvement and gift. Citizens of Burbank, who for years past have honored Mr. Stough with public birthday receptions and celebrations, will feel sorrow in having to lose a benefactor, for it was only through the donations of Mr. Stough that the electric car line was brought into the place. He gave nearly $10,000 of the fund that was guaranteed the Pacific Electric for the building of the line.

MR. STOUGH FALLS.

Mr. Stough, who is now 97 years old but very active, stumbled yesterday and fell in front of his house in San Diego, but was not seriously injured. He confirmed the reported sale of his ranch through a relative, Mrs. Churchill. The property sold is not included in the community property owned by Mr. and Mrs. Stough previous to her death, Mrs. Churchill stated to The Times San Diego correspondent.

Although the property was owned by Mrs. Stough at one time and was developed under her direction, it was later deeded back to Mr. Stough before her death, Mr. Casebeer said.

Mr. Casebeer practiced law in Los Angeles for six years, with offices in the Herman W. Hellman Building. He went to San Diego two years ago.

SLOWEST SEASON BUSY.

United States Marshal's Quarterly Report of Disbursements Shows Increase of Business.

An index of the growth of business in the office of the United States Marshal is offered by the quarterly report of Marshal C. T. Walton, ending September 30, just sent to Washington. The aggregate payments amount to $29,504.73, for disbursements during the months of July, August and September, known as the vacation months, and the slowest of the year.

The detailed items of expense are as follows: Salaries, fees, etc., $4578.69; jurors, $4134.35; witness fees, $3158.84; support of prisoners, $2405.32; pay of bailiffs, $2499.78; miscellaneous, $3611.63; salaries and expenses of United States District Attorney, $2802.12; regular assistant United States District Attorneys, $1625; salaries of district judges, $3000; salary of Circuit judge, $1750.

HELD FOR HUSBAND'S DEATH.

Maria Diaz, accused of the murder of her husband, was not given her freedom yesterday. Public Defender Wood in Judge Craig's court, suggested that there was insufficient evidence to make a case growing out of the mysterious shooting of Joe Diaz at Pomona on August 29. Two revolvers, each partially loaded, were found beside the body of Diaz in the vacant lot adjoining the home. On showing of evidence available, Judge Craig decided for a trial to be held on the 27th inst.

Don't Handicap Yourself With Improper Foods

Success or Failure Largely a Matter of Diet.

Many a failure in life has been due to poor health. This poor health is too often due to an improper selection of foods—with the result that the body was slowed down when it should have been speeded up.

Does it not stand to reason that better results will be obtained from a breakfast that sends one forth keen, alert and full of energy, than from one which makes a person dull, listless and heavy throughout the entire day?

Thousands of persons who have made a careful study of the subject have selected a prepared food called "FORCE" as the ideal breakfast food. "FORCE" is made from whole wheat, scientifically cooked and blended with barley malt; then rolled, toasted and flaked. "FORCE" contains all the elements required to sustain the human body. It is not only an excellent substitute for bread, but takes the place of meat as well.

Try "FORCE" with berries and cream a few days for breakfast, and you will then appreciate the important part food plays in your daily life. At all good grocers.

Open Sat. until 9 p.m.

Electric Heaters

$5.00

To be able to heat a small room by simply connecting to the light socket is a luxury and comfort made possible by the Electric Portable Heater and at only a cost of about 5c an hour.

ESTABLISHED 1891

Woodley Irle Electric Co. Inc.

The Electric Shop

IMPERIAL ST.

JUST AROUND THE CORNER FROM THIRD & MAIN

Your Shoes

How about them?
Do they represent the three-fold combination of Style, Service and Comfort?
They will, if you buy them at Staub's.
$3 to $7.

Staub's

The Popular Price Shoe Store.

336 SO. BROADWAY

MUNSING WEAR

Union Suits for Men & Boys

—who are hard to fit.
—who are hard to please,
—who like fine quality,
—who seek real economy.

Boys' Suits

—with high neck, long sleeves—all open front—ankle length. Light, medium or heavy cotton, lisle or worsted.

50c to $3

Men's Suits

—high neck, long sleeves, ankle length with either closed crotch or drop seat. Silk lisle, natural wool, ecru and cotton.

$1 to $5.

Harris & Frank

437-443 South Spring St.

J. W. Robinson Co.

Sole Agents for Gossard Corsets and Trefousse Gloves

Women's and Misses' Outing Garments

A superb showing of New Suits—Coats—and Dresses forming a collection that is authoritative as to style, fabrics and colorings. Reproductions and adaptations of the leading foreign models are being featured. Many of them being exclusive with this firm. All Coats and Suits are expertly tailored and handsomely lined. A great many of them are richly fur trimmed, and there is a wide range of prices. Exceptional values at

$25.00, $29.50, $32.50, $45.00 $50.00, $65.00 up to $150.00

(Women's and Misses' Ready-to-Wear Section, Third Floor)

Telephone Orders will receive prompt attention if you will call up our Mail Order Department,
Home Telephone 10381
Sunset Telephone Broadway 4701
Experienced shoppers will fill your orders carefully.
We prepay Parcel Post charges to all points in California, Arizona, Nevada, Utah and New Mexico.

Seventh Street and Grand Ave.

Furs

Every Fur sold here is manufactured by this house. Its quality is guaranteed.

Never such a large stock as this one shown heretofore west of New York.

When buying Furs, consider first of all, quality. The reliability and standing of the house you deal with is your best insurance. Here quality dominates and prices were never lower.

F. Obrikat Fur Company
Leading Furriers
Third and Hill

—Home of Ostermoor Mattresses— —McCall Patterns—

Coulter Dry Goods Co.

FOUNDED in 1878

U. S. Postoffice Sub-Station. W. U. Telegraph Branch. American Express Branch.

The Woman Who Wants Ribbons

For girdles, millinery or ribbon novelty work, need look no further than Coulter's for them. For we offer today handsome wide ribbons in rich stripes, plaids, jacquards, ombre, two-toned designs and floral patterns—4½ to 9 inch ribbons in light and dark warps of satin, taffeta and faille weave, values to $1.50, for just.....55c

(Ribbons; Main Floor)

For Babies

Cunning little **flannelette gowns,** inexpensive at **50c and 75c.**

Nice, soft **flannelette skirts,** with waists, for youngsters of six months, 1, 2, 3 and 4 years—the $1 grade.....50c
$2.00 grade.....$1.00
With embroidered edges
$2.25 grade.....$1.65
$2.50 grade.....$1.75

Princess Skirts, sizes six months, one and two years, regularly $2.....$1.65

Flannel Skirts — for the baby; princess style, **$1.00, $1.50, $2.00.** Embroidered edge, **$3.00, $3.75, $4.00.**

Knitted Caps—in white, with colored borders, **15c and 25c.**

Warm Wool Hoods—white with colored borders, **50c, $1 and $1.25.**

(Infants' Wear; Second Floor)

Madeira Tea Napkins

$5.85

With linens soaring in price about as fast as they can, such napkins as these, at such a price, are genuine investments:

Madeira Hand-embroidered Napkins — beautifully made and finished, special, dozen.....$5.85

Sets of Irish Linen

Cloth with napkins to match:
68x68, special, set $3.75
68x86, special, set $4.65
68x104, special, set $5.35

Round Embroidered Lunch Cloths

Or table covers; a sample line of 72-inch round covers, beautifully embroidered in eyelet designs; well worth double what we can mark these.....$8.75

Breakfast Cloths

Blue borders, made of extra weight damask; special.....$2.25

(Linens; Rear South Aisle)

Pure Irish Damask, $1.25

70-inch width; a wonderfully fine quality to which word description cannot do justice—in rose, spot, poppy, lily and stripe designs; a remarkable value, indeed, at.....$1.25

Striking Silks in Black and White

Smart Coats

Of white chinchilla; good quality, trimmed with black velvet collars, 38-inch length at..$13.50

In three-quarter length; colored pockets; swagger cut...$20

In three-quarter length; fur-trimmed collars and cuffs, **$22.50**

For **Street Wear;** in plush, fur-tex, domestic and imported corduroys, wool velours, Vicuna cloths, etc., from **$17.50 to $77.50.**

(Garment Section; Second Floor)

Very much in present vogue, for dresses, waists, combinations with plain black or white, and for coats; new weaves:

White and Black Plaids—taffetas and satins.....$1.25 to $2.00

Black and White Checks—taffetas in 36-inch width.....$1.50 to $2.00

Black and White Stripes—satins, taffetas and gros de Londres; 36-in., **$1.50 to $2.50.**

White and Black Voile—in stripes and plaids, 40-inch.....$2 to $3

Novelty Black and White—taffetas, plaids, stripes and Jacquards; 36-inch width.....$1 to $2

(Silks; Broadway Annex)

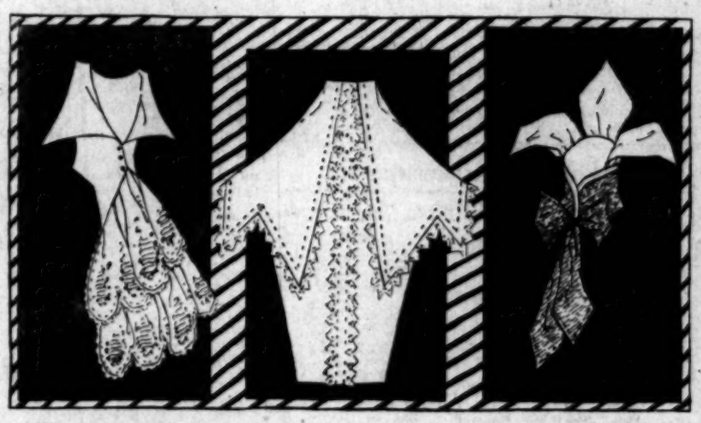

The Lotus Collar

Pictured at the right, is to be had only at Coulter's, in Los Angeles. It is made of shimmering draped taffeta, in high stock shape, finished with butterfly bow and pointed tab ends, the high, flaring lotus leaves are fashioned from picot edged imported organdie; apple green, rose, sulphur, Belgian blue, coral, black and maize shades. This is only one style out of dozens equally uncommon in our Neckwear Section; Main Floor.

Closing Out Certain Novelty Coatings

At such attractive prices that there will be few left by tonight:

Regularly $8, Now $5
47-inch Coatings in blue and black and brown and black.

Regularly $6.50 Now $4.50
Matelasse Coatings in rose, wistaria, green and wine; 52-inch.

Regularly $5, Now $3.50
Dark color combinations in Tapestry Coating; 52-inch.

New English Cravenette Coatings—have just been received, in mixed effects, at **$2.50, $3.00 and up to $5.00 a yard.**

(Woolens; Broadway Annex)

A Handkerchief-Buying Opportunity, 6 for $2.75

An arbitrary reduction of price on some brand-new handkerchiefs; plain Armenian and Madeira edges—which are always in demand at full price—fifty cents—many will make holiday purchases today, we are sure.

(Handkerchiefs; Main Floor)

Stamped Dresses for Kiddies

Children's made-up dresses and rompers, stamped for embroidering; sizes two to six years, and a very few of the 12-year sizes; not every size in every pattern, but all somewhere or other—to be closed out at once:

$2.25 to $2.75 dresses....$1
$2.00 Dresses.....89c
$1.25 Dresses.....59c

At 49c Each

White wash dresses, trimmed with pink and blue wash ribbon; regularly $1 each.
75c Rompers and Dresses.....29c
50c Kimono styles.....25c

Play Hats, 15c

In blue only.
Materials to be had are linen, chambray, gingham and poplin.

(Art Needlework; Third Floor)

Women's $1 Silk Hose 75c

Pure thread silk, with deep lisle garter top and lisle sole; first quality, perfect goods; all sizes, in black and tan only.....75c

(Hosiery; Main Floor)

Breakfast Sets—Very Pretty

New styles — mandarin coat and skirt; full tailored of striped and check percale, or striped madras and plain blue chambray.....$1.50

Of white madras, with cretonne bands.....$2.25

(Muslinwear; Second Floor)

5 Styles Gowns at 75c

Gowns and **envelope chemise,** as well; five styles of gowns, high and low neck, and four in the chemise.

These are, every one, identical with the garments that we sell, every other day for a dollar each (and consider them good values, too). Today you may select all you desire at, each..75c

(Undermuslins; Second Floor)

Coulter's—215-229 South Broadway — 224-228 South Hill Street—Coulter's

Life's Gentler Side—Society, Music, Song and the Dance—The Theater

MOVEMENTS IN SOCIETY.

Mrs. Lillian Craig Coffman,
Prominent club woman of St. Louis, who is the house guest of Mrs. George H. Stewart and in whose honor Mrs. Stewart will entertain tomorrow afternoon.

MRS. GEORGE ALBERT RALPHS has issued cards for a garden party to be given at her home, No. 7269 Hollywood boulevard, Friday evening. The hours of the event are from 8 until 11 o'clock.

Bridge Tea.

Roses and begonias formed pretty decorations for the bridge tea given by Mrs. J. E. Brownrigg of No. 1121 West Twenty-eighth street recently. The hostess was assisted by Miss Nina Chadwick. Others sharing the afternoon's pleasures were Mrs. A. J. Hartley, Mrs. J. P. Copp, Mrs. L. A. Norris, Mrs. Clyde Shoemaker, Mrs. Murray Morgan, Mrs. Roy Malcom, Mrs. William Conzelman, Misses Albra Sparey, Ruth Sidey, Jerry Forsythe, Ruth Reid, Elsie Behymer, Mildred Bulfinch, Evelyn Dayman, Alice Scott, Marjorie Hoffman, Cloyd Dalzell, Frances Smith and Queen Masters.

Mr. Allen Host.

Hugh Allen, the noted baritone, who is resting in Los Angeles prior to leaving for his eastern tour with Mary Garden, which opens at the Biltmore Hotel, New York, early in November, was host at a birthday dinner at his bachelor apartment in the Kendis, No. 1710 West Sixth street, on Thursday evening. Miss Ruth Ann Baldwin was guest of honor. Bidden were innumerable artist folk who contributed to an impromptu programme. Miss Emeleen Childs, Mrs. Preston Leslie and Thomas Allen Rector gave exhibition dances; Miss Baldwin and Mr. Allen reproduced a scene from "La Boheme;" Mrs. A. P. Kendis, soprano, chose a group of Debussy songs, and Mrs. F. I. Beebe read a number of original verses. Cecil Brunner roses, begonias and maidenhair ferns formed an artistic table decoration, and favors were bits of Japanese porcelain, embroideries and lacquer obtained by the host during visits in the Orient. To the guest of honor was presented an antique Venetian plaque.

Miss Childs looked unusually well in a gown of crimson chiffon; Miss Baldwin wore a costume of white, her only ornament being a single strand of pearls, a birthday gift from the Countess Alma de Surok. Mrs. Beebe's toilette was of lavendar crepe heavily embroidered in wistaria, and Mrs. Kendis's evening gown was of gold brocade and her jewels were diamonds. Mme. Alys Larreyne, who has been designated the prettiest woman on the French stage (she is soprano of the Paris Grand Opera Company, and spending several weeks in our Southland,) wore a Callot creation of black sequins appropriate to her blond type. Mrs. A. T. Baldwin in black duchess satin and Venetian point was also richly attired.

Mrs. Cline Hostess.

Mr. and Mrs. William Hamilton Cline, Mrs. Grant G. Gillette, Mr. and Mrs. Percy Schumacher and Miss Florence Bartlett formed a theater party at the Mason Monday night. Supper was served later at a downtown cafe.

Return from Tour.

Mr. and Mrs. Edward T. Sherer, Mrs. Joseph Estes of Columbia, Mo., and Mr. and Mrs. Earl Odell have just returned from a motor trip which included in its itinerary Yosemite Valley and the Mariposa trees. Mrs. Estes will be entertained for an indefinite time at the Sherer home, No. 640 South Serrano avenue.

Betrothed.

Mr. and Mrs. Barney Byrens of No. 1327 South Burlington avenue, announce the engagement of their daughter, Lillian, to Abe Curland. The marriage will be solemnized early next year.

For Prospective Brides.

Mrs. Maud Pearring, who will become the bride of Samuel E. Trowbridge tomorrow at the parental home, No. 1806 Wilton place, and Miss Matilda Etchegary, fiancee of Thaddeus Trowbridge, shared honors at an attractive pre-nuptial courtesy extended by Mrs. E. M. Nise Tuesday afternoon at the latter's home, No. 1737 West Forty-eighth street. Luncheon was served at 1 o'clock, cards forming an after-diversion. Pink roses were in abundance throughout the rooms. About twenty attended the luncheon.

Unite Noted Families.

The historic little Catholic Church which marks the spot were Father Junipero celebrated the first mass in Los Angeles was recently the scene of a wedding which united the descendants of two famous families—Alfred Penn, Jr., of Louisiana, whose forebears are direct descendants of William Penn, and Miss Edith Ryan of New York, who traces through her mother's ancestry a lineage to Roger Williams, founder of Providence, R.I. The Ryan family, well known in the eastern metropolis, were summering in Los Angeles, having left Europe because of the war. Here the bridegroom came to claim his fiancee, whom he met and won in New Orleans several winters ago. The wedding ceremony, quiet and simple owing to a recent serious illness of the bride's mother, was solemnized in a bower of white flowers, the altar and sanctuary holding innumerable lighted wax candles contained in great bronze candelabra. Tapering palms and ferns formed a contrasting background. A southern bishop and friend of the principals was officiant. Following the nuptial mass a wedding breakfast was served at the Alexandria.

Mr. and Mrs. Penn will make their home in New Orleans after a honeymoon in Honolulu and Japan.

For Bride-elect.

One of the most charming of this week's prenuptial events was for Miss Stella Black, who is soon to marry Walter Rowe of this city. It was a miscellaneous shower and week-end party given by the Misses Lillian and Edith Young and Katherine Parish at their cottage in Big Santa Anita Canyon from Friday to Sunday night. Although late in the season, the nights were perfect. The grounds were hung with scores of gaily-colored Japanese lanterns. For the shower, a miniature mountain occupied the center of a long banquet board, portraying the cottage and grounds so familiar to many of the younger set in Los Angeles. A kewpie wedding of bride, groom and envoys formed dainty place cards.

Among those attending were the Misses Isabel Pfiefer, Addie Cottrell, Edith Sawyer, Hazel Bristow, Katherine Parish and Edith and Lillian Young; Earl Pfiefer, John Foreman, George Treide, Frank Alvoid, Gordon Fisher, William Crawley and Walter Rowe.

Both Miss Black and Mr. Rowe are popular with the younger set. They will reside in this city, where they will be at home after November 1.

TOGETHER LET US GO

Downtown to Inspect Olive Gray and Other Exquisite Tints; also Things Chic and Charming.

Now is the time to buy:

Honey for the hot biscuit feast. The new product of the bees' busy season is now in market and is delectable. I notice combs put up in pretty and sanitary cartoons, which serve to add to the attractiveness of this most poetic sweet.

Practical Suggestion.

As a preventative of rheumatism in your clock, during the season of dense morning fogs, try placing in the case an uncorked bottle of good sewing machine oil. The Good Housekeeper tried this for a clock which had a habit of saying, "One, two"—then halting and then proceeding with another count or so, until the entire household found itself threatened with nervous pros., hanging upon the hesitation of that time piece. Now it strikes as promptly and unfalteringly as an I.W.W.

• •

Velvety.

It is doubtful if in any of the alluring garment sales offered during the week there has been one equal to that of velvet coats, in the latest cut and trim, in that big store on lower Broadway. Fortunate she who secured one; and wise she who watches those sales for savings.

• •

In Black and Silver.

The prettiest hat in any Broadway window—a regular Southern belle, in fact—is that one in The New Shop—an adorable creation in black and silver! She—for it is the most alluringly feminine creature you ever saw—is of Lyons velvet and has one of the new crowns with so much character. Demurely posed directly at the front of this modestly charming crown is a metallic rose in silver. Upon a silver cord is suspended the valance veil of fine black tulle embroidered at the edge with a design in silver thread. "The Southern Belle" should be the name of this delightful girl-lady hat.

• •

Nose Veils.

In that store of brotherly love, where the lace counters are always not only up-to-the-minute, but just a second or two ahead, I saw a wide selection of the new nose veilings. These veilings are for those saucy hat flares which extend but to the tip of the retrousse and which lend such charm even to a face not beautiful, while the pretty girl who wears one becomes simply irresistible. Some of these face frills were simply bordered in a design and others had a seeming hem, with embroidery above. The girl who sells them took great pains, I observed, to select for her customers a design which suited them. This "first aid" in veiling is most important to the salvation of beauty, for I truly believe fewer women know how to properly veil themselves so as to enhance rather than detract from their beauty, than know how to becomingly hat themselves.

• •

Busy as Nailers!

I have never known exactly what "nailers" were, but somehow I have always thought of them as some sort of furry animals and that is why the comparison came to mind when, the other afternoon I stepped into a big fur establishment and found—as it seemed to me—half Broadway or a section of it, waiting to be waited upon. I like to visit the place, just to dote. I like to fondle the big, fluffy red fox skins, and to pick out just which of the flaring skirted seal coats I would have "if" and "when." I like to pick out enough sable skins to make a set—all perfectly matched and to then select the picture which would be the model for their make. And ermine! This house abounds in that regal fur both in the skins and in the made-up garments. I suspect it is because of the abundance in all furry lines and also by reason of the knowledge of how to make novel and original designs, that the place is an objective point of discriminating purchasers and that all sales persons there are "as busy as nailers."

• •

Fooling Fur!

Angora fur is the latest fad in make-believe. It is really an embroidery done in angora wool and used either in bands or banded designs, as if it were fur applique, upon the full flaring skirt of gowns or coats or to ornament some of the smartest hats. In some instances bows are formed from bands of this soft, furry embroidery, which also embellishes the brims of hats or bands the crowns.

• •

Guest Comfies.

The Good Housekeeper, who is especially thoughtful for the comfort of the "passing guest" always keeps on hand an assortment of those Japanese straw slippers. When expecting a house guest she selects what she is certain will be an easy fitting pair and places it where it will be most convenient to use. There is a fresh pair for each guest who is given to understand that she is to carry them along for use upon the Pullman or in the hotel where she may next be stopping. In fact this thoughtful hostess slips around each pair of these clean, inviting slippers a band of paper whereon is written a greeting and a wish that fee may find rest wherever they may wander and a request that the guest accept these restful slippers as a souvenir of the visit here.

• •

Wee Bookie.

A wee bookie put out by that big grocery house on mid-Broadway, always has some useful tip for the table in the way of new eaties, or good old-fashioned eaties served newie. It costs nothing and is really quite inspiring. Well, supposing it is "just advertising!" Can't you read it and benefit by its suggestions, whether you buy or not? Some people seem to think that if they read an advertisement they are, somehow, bound to be parted from their money whether they want anything or not. Some of the best talent of today is engaged in writing advertising, and many a valuable hint is found in "just advertising." The wise housekeeper never loses an opportunity to read advertising.

• •

That Cake.

"Great cakes from little birthdays grow:" This might be the revised version of the maxim if applied to that store which celebrates its birthday by presenting to the public a cake, each year bigger and more tempting than on the previous year. This year it is a regular exposition cake, befitting the eventfulness of so eventful a year. It is a genuine California cake, too, apexed by a California Mission. When that cake is cut, it will be a great event; and in the meantime prices are being cut in every department of the store whose birthday is being celebrated. These cuttings are, perhaps, just to whet the big knife for the cake cutting. If you do not believe the people recognize the importance of the occasion, you ought to try to wedge into the store! Why, do you know, it is next to impossible to even insert a glance through those doorways at certain hours of the day!

• •

Tartan.

Plaids have broken out below the knee! Stockings of tartan in all the brilliance of blended coloring heretofore permitted to blouses and frocks and as trimmings in millinery, have now declared themselves openly in hosiery. Too bad that high shoes are coming in! Let us, in view of the new proclamation in hose, extend the open season for low shoes! What's the use of having beautiful stockings if no one—or almost no one—sees them? Yes, I know, but girls don't count.

• •

Fashion's Fusillade.

Very narrow silver or gilt braid is sometimes used for trimming of coats.

Furs will be made up in combinations, all sorts of furs being made up together.

Mother's clothes, as well as the small girl's, are to be prettily smocked.

The strictly tailored suit usually has a circular skirt or some modification of it.

High draped velvet toques are becomingly worn with the high collared velvet coats.

Leather is a novel trimming applied as embroidery would be on cuffs, belts and collars.

Millinery continues to be simple. Cut steel is used with good effect in millinery trimming.

The daintiest of handkerchiefs is not elaborate, but bears evidence of beautiful workmanship.

If the child's frock is made of plain material, use striped material for the collar and cuffs.

Fur trimming appears nowadays with beautiful impartiality on tulle evening gowns and winter suits.

Every kind of fur is used to trim the Hudson seal coats—fitch, skunk, nutria, fox, beaver and opossum.

Dresses combining two materials are in good style for children, and there is the attractive point of economy.

WOMEN'S WORK, WOMEN'S CLUBS.

The regular meeting of the council of president of the Parent-Teachers' Association will be held tomorrow morning at 10 o'clock in the assembly rooms of the Times Building, First and Broadway. A good attendance is desired and all are asked to bring lunch with a cup and spoon. Coffee will be furnished. A municipal programme, under the direction of Miss Carrie Trowbridge of the University of Southern California is to be given at 1:30 o'clock p.m. Each president is asked to come prepared to speak on the various lines of work encompassed in the association's motive.

The chairman, Mrs. E. H. Noe, will speak, and among others, Mrs. R. J. Waters, Mrs. J. D. Taylor on department work; Mrs. H. T. Wright, parliamentary drill; Mrs. R. A. Rice, efficiency; Mrs. Harvey Trobridge, juvenile court work; Mrs. J. F. Durlin and Mrs. H. C. Naddell, scholarship; Mrs. Chalmer Smith, influence of motion pictures; Mrs. H. C. Terrill and Mrs. D. F. Black, educational work for the coming year; Mrs. J. J. Martin, peace; Mrs. Louis W. Myers, Mrs. J. P. Gardner, civics; Mrs. Charles Emmons, co-operation of teacher and parent; Mrs. E. D. Foster, the year book; Mrs. Herman S. Darling, courtesy to our teachers; Mrs. P. T. Laughlin, parent-teacher work in the high school; Mrs. Lawrence Ernest, individuality; Mrs. W. D. Murray, round-table talk on manners; Mrs. C. C. Noble and Mrs. Clarence Stevenson, membership; Mrs. P. S. Pye, Mrs. F. E. Rising, Mrs. J. Larson, ways and means; Miss Elizabeth McManus, clinic; Dr. Jessie Russell, legislative measures for women; Mrs. L. N. Myers, helping the foreign mother; Mrs. L. C. Westbrook, fundamental reasons for federating; Mrs. F. W. Phillips, plans for making a P.T.A. a success; Mrs. T. J. Atchley, federated work; Mrs. Brizzelari and Mrs. George Simpson, emergency.

Collegiate Alumnae.

The meeting of the Los Angeles branch of the Association of Collegiate Alumnae, to be held Saturday, will be an afternoon tea at the home of Mrs. Walter S. Heinemann, No. 269 West Mountain street, Pasadena. Mrs. Heinemann, who is president, will entertain the members on the lawn where a most entertaining programme is to be given. A pageant is being planned in the near future for the purpose of furthering the work. Miss Mary P. Putnam, vice-principal of the Manual Arts High School, is to speak on vocational work; which is being done for college women, and Miss Susan Barnwell will relate what the Y.W.C.A. has accomplished and planned for young women in the Russian quarter of the city. It is expected that a large attendance will make this first meeting of the fall a rousing one, with all members of the association entering with enthusiasm into the plans for the coming year.

Hollywood Woman's Club.

This is president's day at the Hollywood Woman's Club, and in addition to the president, Mrs. Edward Winterer's greetings, Dr. Frederick Clark, the baritone, who has recently come from Chicago to establish a home in Los Angeles, is to give a group of songs, including two of James Whitcomb Riley's set to music. Miss May Legrande will be pianist.

Ruskin Art Club.

The Ruskin Art Club will hold its first meeting of the year this morning at 10 o'clock, with the new president, Mrs. Samuel Storrow, in the chair.

The women of this club are enthusiastic workers and are looking forward with interest to the study of Russia, its history and art.

Cabaret Luncheon.

A unique cabaret luncheon will usher in the year's social festivities at the Wednesday Morning Club today, followed by a programme to be given by the Duncan sisters. Messages from all the women who have guided the destinies of the club will add to the pleasure of the day in president's greetings.

To Celebrate Victory.

A luncheon is to be given at the Alexandria Hotel Saturday to fittingly observe the third year of the suffrage victory, the Million Club having the event in charge. Mrs. Stephen Rendall is to be hostess for the day.

Downey Clubwomen Meet.

At their attractive clubhouse in Downey Wednesday afternoon the Saturday Afternoon Club opened its year's work with a lecture recital on American music and composers, Mrs. J. H. Ardis and Miss Coe Martin furnishing the excellent programme. Miss Martin gave her audience an insight into the newly-found world of American music, prefacing each number interpreted on the piano with a brief explanatory talk, and Mrs. Ardis sang, both being enthusiastically applauded.

Mrs. J. Frank Stout, the able president, held a business session, at which time the Library Committee reported that the library, which the Wednesday Afternoon Club had fostered the past year and housed in their own quarters, is to be enlarged and taken over by the county.

Pink rosebuds adorned the clubroom for the opening day, and many invited guests added their enthusiasm to that of the large attendance of club members.

The following programme was enjoyed:

Piano:
1. "The Eagle."
2. "Scotch Poem."
3. "Danse Andalouse" ..... MacDowell

Vocal:
(a) "The Piano." ..... MacDowell
(b) "My Jean."

Piano:
1. "Serenade" ..... Brockway
2. "Sweetheart, Thy Lips Are Touched With ..... Chadwick

Piano:
1. "Ashes of Roses" ..... Woodman
2. (a) Oriental Dance."
(b) "Love Song" ..... Roy Lamont Smith
3. (a) "From the Land of the Sky-Blue Water."
(b) "The Moon Drops Low" ..... Colman

(a) Prelude ..... Offbert
(b) "The Year's at the Spring" ..... Beach
"Ballad of Trees and the Master" ..... Rogers
"Mammy's Song" ..... Whe
"Song of the Sea" ..... Ware

"TWELFTH NIGHT" AT A CABARET.

JADED BROADWAY IS INTRODUCED TO SOMETHING READ NEW.

[BY DIRECT WIRE—EXCLUSIVE DISPATCH.]

NEW YORK BUREAU OF THE TIMES, Oct. 5.—Jaded Broadway was introduced to something new in the cabaret line tonight. At the Carlton Terrace, a gilded restaurant at Broadway and One Hundredth street, one William Shakespeare made his debut as a cabaret writer. True, he lacked something of the technique of Irving Berlin and Ned Wayburn, but for a beginner he acquitted himself nobly, while the hot birds and cold bottles waited. A company of Ben Greet players gave a complete performance of "Twelfth Night."

Some of the mystified diners did not quite know what to make of it, and until the last minute some of them believed that Malvolio and Olivia would presently advance to the footlights and sing "That Shakespeare Rag." However, the play was given exactly as the Bard of Avon wrote it, and not a scene was omitted.

Joseph P. Pike, proprietor of the restaurant, was responsible for the innovation. The performance began at 9:30 o'clock and was still going on at midnight.

HOTEL TO CLOSE.

[LOCAL CORRESPONDENCE.]

AVALON, Oct. 5.—Announcement was made today that the Hotel Metropole will close its doors Thursday and will not reopen until January 15. During this period many improvements are planned for the building.

FLAYS POWER SERVICE.

Farmers Neglected to Develop Land in Which Company Officers are Interested, Says Vineyardist.

[BY A. P. DAY WIRE.]

FRESNO, Oct. 5.—The San Joaquin Light and Power Company is developing outlying sections of land for real estate purposes, while the vineyardists and other farmers of Temperance Colony, four miles from Fresno, are neglected, according to L. R. Rogers, a vineyardist and winery owner, who testified today before the State Railroad Commission, which is conducting a light and power hearing in this city.

"There are forty farmers on one section of land demanding power in vain, while the company extends its power lines to lands outside of Fresno city, in districts where officials of the company are interested financially," asserted Rogers. "They are developing unsettled land, but neglect their consumers," the witness said. Mr. Rogers declared the company pleaded a lack of funds.

UNION CHURCH SUCCESS.

[LOCAL CORRESPONDENCE.]

SEELEY, Oct. 5.—The church union movement has been declared a success in Seeley. An institution with seventy-five members, drawn from nine different denominations, the Seeley Union Church celebrated its first anniversary Sunday. Testimony was that not only did the church fulfill the spiritual needs of the community, but that the material side of the institution is more prosperous with less effort than had the field been split up. A year ago there was preaching in Seeley, a town of 300, each Sunday by a minister paid by a missionary society. When he left a union church was organized, with twenty-five members, and George A. Ragan, a business man of El Centro, was elected pastor.

Favorites Among Doc

(Continued from First Page.)

tioners of other schools, eg... homeopathic, eclectic and re... From documents presented by... through kindness of Dr. E. R. ... president of the Los Angeles ... pathic Society, it was evident ... the osteopaths are already ... the commissioners.

According to the State ... tion law, a physician's cer... treatment is necessary before ... surance commission may refu... employer and injured emplo... well as the attending physician.

Dr. Abbott, who has offices ... Union Oil Building, related ... his experience with the com...

"A woman employee of a ... partment store fell down ... last day of August, injuring ... severely," Dr. Abbott said. ... asked to have me summoned ... attended her. I have been ... family's physician for some ...

"Following three treatments ... out my report and sent it to the ... Compensation Insurance Com... According to their own schedule ... fee for the work was $15. ... stipulate this amount in their rule of fees.

"The commission recognized ... ter September 15. The next day ... sent a letter to my patient ... her report to an allopathic ... for treatment. Although the ... not threaten, written plainly ... the lines could be understood ... she did not do as she was ... her claim would be disallowed. ... days later they sent me a check ... it was for $4.50. They cut me ... in half. And to add the ... touch, the allopath to whom the ... my patient immediately, com... knocking me, stating I was not a ... istered physician, although the ... mission recognized me sufficient ... pay me half my claim."

Dr. Ella M. Caryl of this city ... spoke concerning the attitude ... compensation commission, taking ... her subject "What Shall We ... Saved?"

Dr. Caryl outlined the ... accorded the osteopaths, relating ... the commissioners refuse to re... them as practicing physicians ... also declared that the physicians' ... tificates that are filled out by ... of the State Normal School, ... that an allopathic physician ... the health of the boy or girl.

Dr. O. C. Wellbourn stated ... members present the attitude of ... society was belligerent only ... that it demanded open shop ... comes to a question of medical ... ence. Fair play and an even ... all he asked of the commission. ... Dr. Welbourn said that while ... cent actions of the commission ... have been misinterpreted by the ... ciation, it would appear ... physicians are being favored ... Governor's appointees. If the ... tion becomes worse, the society ... endeavor to affect a coalition with ... homeopathic physicians to combat ... menace.

Other speakers were Dr. ... Smith of Glendale, Dr. J. F. ... secretary of the association; Dr. ... Munk and Dr. H. B. Brown.

DRINKS MILK; DIES.

[LOCAL CORRESPONDENCE.]

POMONA, Oct. 5.—A few ... after drinking a glass of ... James Barlow, a grocer, ... taken violently ill and ... early this forenoon. The ... physicians express doubt that ... termilk contained anything ... He had been taking treatment ... testinal trouble several weeks ... had not received much ... was also suffering from an ... the head, which was brought ... severe cold. He leaves a ... two children.

SUDDEN DEATH.

[LOCAL CORRESPONDENCE.]

HIGHLAND, Oct. 5.—... ceived here last night of the ... Samuel John Hayes, the ... Steward C. L. Hayes of the ... California Hospital for the ... Patton, at the former's ... Spadra. Death was caused ... disease. Young Mr. Hayes ... in Redlands, where his ... banker many years. He ... years old.

Theatres—Amusements—Entertainments

BURBANK THEATER—TONIGHT, Mat. Tomorrow
Another Big Comedy Hit At The Burbank
Jammed To The Doors Last Night
Selling Out Every Performance
"THE BIG IDEA"
With FRANKLYN UNDERWOOD and FRANCES SLOSSON and the All-Star Burbank Co.
Next Week—"Under Cover"—Reappearance of Miss Frances Ring.

IDA ST. LEON

MOROSCO THEATER— Matinee Today, Tonight
2 1-2 HOURS OF JOY

Blanche Ring
in "Nobody Home"
With Charles Winninger and All-Star Cast and a chorus of regular girls.
Nights, 10-25-50-75c; Bargain Mats. Today and Sat., 10-25-50c only.

CLUNE'S— THEATER BEAUTIFUL
AUDITORIUM
This Week FIVE TIMES 12:15 4:15 8:30 DAILY 7:00 9:00 P.M. TIME PRICES NIGHTS, 10c, 20c, 30c MATS. 10c and 20c
D. W. GRIFFITH'S PRODUCTION OF "THE ESCAPE"
NEXT WEEK—D. W. GRIFFITH'S "The Avenging Conscience"

CLUNE'S BROADWAY THEATER—528 S. Bdwy. THIS WEEK
John Mason and Hazel Dawn in "THE FATAL CARD"

TALLY'S BROADWAY THEATER— 833 S. Bdwy.
THE MAN WHO DANCED THE MERRY WIDOW WALTZ
DONALD BRIAN in "The Voice in the Fog"
Shows at 12, 1:30, 3, 4:30, 6, 7:30, 9. Prices 10c and 20c; Loges, 30c.
Next Week—PAULINE FREDERICK in "ZAZA."

Theatres—Amusements—Entertainments

PANTAGES— 934 BROADWAY VAUDEVILLE
SPENCER & WILLIAMS, "PUTTING IT OVER"—GREAT. JAMES O'ROARK & CO., "THE LAW"—A SENSATION. WINCH & POOLE, "NO TRESPASSING"—DAINTY NOVELTY. THE BIRTHDAY PARTY. NEAL OF THE NAVY—FIFTH EVENT.
World Series
DON'T STAND IN THE SUN COME IN AND SIT DOWN.
Improved electric scoreboard and direct leased wire grounds to theater. Every play duplicated as it occurs in the place to see the games right.
EVERY DAY DURING THE SERIES—11 o'C
Complete—Authentic—Scientific—Admission 20

QUINN'S SUPERBA— EXTRA HIGH CLASS VAUDEVILLE
CROWDS TURNED AWAY
N. Y. SUN'S $1000.00 PRIZE FILM
"THE SINS OF THE MOTHERS"
With Anita Stewart, Earle Williams and Julia Swayne Gordon.

ORPHEUM—The Only High Class Vaudeville
Every Night at 8, 10-25-50-75c; boxes $1. Mats. at 2 DAILY, 10-25-50c; Except Saturday and Holiday Matinees.
CHARLES HOWARD & CO., "A Happy Combination"; VIOLINSKY, Prince of ... THE GRAZERS, Dancers; SIGNOR R. S. VALENZA, Harpist; CHARLES F. ... CO., "A Forgotten Combination"; RIVES & HARRISON, Another ... BILLIE BURKE'S TANGO SHOES, Dancing; RALPH DUNBAR'S SALON ... Orchestral Concerts 2 and 8 p.m. Pathe Twice a Week News ...

"STRANGEST Sight in the World." A whole colony of ... plumed ostriches that never cease to be ... ing—850 of 'em. Watch them swallow whole oranges. See the ... exhibition driving of the ostriches daily. Children love to come. ... South Pasadena car on Main street. Round trip, including ... Tickets on sale at P.E. Depot or Cawston downtown store, 128 ... South Pasadena.
Plucking Ostriches today, CAWSTON OSTRICH FARM

HIPPODROME— TEN BIG HITS, INCLUDING
Main between 3rd and 4th
Mats. Daily 2:30.
Nights, 6:45 and 9:00.
MEREDITH SISTERS "Big time" Headliners. PRINCESS WINONA Champion Rifle Shot

WOODLEY THEATER— "TRILBY"
CLARA KIMBALL YOUNG and WILTON LACKAYE in
NEXT WEEK—JULIUS STEGER IN "THE MASTER OF THE HOUSE"

REPUBLIC— BERT LEVEY'S Main between 3rd and 4th
THEATER Continuous 1 P.M. to 11 P.M.
A Great War Drama of Mother Love
"THE BOY AND THE REGIMENT"
Six Big Acts and THEDA BARA in "THE DEVIL'S DAUGHTER."

PALACE OF PICTURES— Bdwy. near 7th. Presenting V-L-S-E of Pictureplays
NOW PLAYING "THE ISLAND OF REGENERATION"
STARRING EDITH STOREY AS A MODERN EVE.

MILLER'S— 647 S. MAIN ST. THEDA BARA in "SOU
FOX PHOTOPLAYS PATHE WEEKLY.
SHOWS AT 11, 12:20, 1:40, 3:00, 4:20, 5:40, 7:00, 8:20 and 9:40 p.m.

THE MISSION PLAY—
Every afternoon, 2:30—Every evening, except Sunday evening, 8:00—The Mission. Secure seats city box office, Pacific Electric Station, Main and ... Telephones: Broadway 6278 and 7128.

XXXIVTH YEAR.

AUTOMOBILE ACCE...
AUTOMOBIL...
MANUFA...
100,000 Person...
BROADWAY ...
AND FLOW...
Oct. 23rd to 30th, at the ...
(Opposite C...
This is a wonderful opportunity to interested people.
For particulars as to space, ...
J. S. CONWELL, BOSTO...

MOTO... DEA... ASSOC... DIREC...
BEARDSLEY ELEC... ley Electric Co., 1... Home phone 530...
BLACK — HOWAR... 1323 S. Flower S... Main 9040.
CHALMERS—HUPP... Robbins Co., Tw... Sts. Bdwy 5410;...
CHANDLER—Chan... Co. of Cal. 11... Main 3459, F5047
FRANKLIN and SC... Rauch & Lang and ... TRICS. R. C. HAMI... Flower St. Phones: 60...

Ford
Touring Car $440, Runabout ...
F. O. B. ...
Phone 10457 or Broadway ...
THE PACIFIC KISSE...
LIMITED AGENT FOR ...
1001-1009 South ...

San Francisco c... your selection
Awarded Gold M...
Highest Honor for ...
San Francisco, 191...
Ridgway
"SAFE-TEA FIRST"
111-113 Hudson St., N...
M. A. NEWMARK & CO., W...

Buy Californ...
HOSE

Moulded
is made in California conditions of California. Hose just the style and ... remember
"That Garden Where Water Through Bou...
SOLD BY ALL LIV...
If your dealer cannot supply Bowers ... our Los Angeles warehouse and ... supplied by the nearest dealer.
Manufactured
BOWERS RUBBE...
San Francisco Los Angele...

EVERYBODY BOOST
L.A. SPEEDWAY
OFFICE 901 UNION OIL BLDG.

The Los Angeles Times

XXXIVTH YEAR. WEDNESDAY MORNING, OCTOBER 6, 1915.—4 PAGES. PART II

AUTOMOBILE ACCESSORY DEALERS and AUTOMOBILE SPECIALTY MANUFACTURERS.
100,000 Persons Will Visit the BROADWAY AUTOMOBILE AND FLOWER SHOW
Oct. 23rd to 30th, at the Boston Store Building,
(Opposite CITY HALL)
This is a wonderful opportunity to directly exhibit your product to interested people.
For particulars as to space, apply immediately to
J. B. CONWELL, BOSTON STORE BUILDING.

MOTOR CAR DEALERS ASSOCIATION DIRECTORY

BEARDSLEY ELECTRIC —Beardsley Electric Co., 1250-1260 W. 7th. Home phone 53018; Pac. Wil. 788.

BUICK — HOWARD AUTO CO. 1323 S. Flower St. Home 60009, Main 9040.

CHALMERS—HUPMOBILE—Greer-Robbins Co., Twelfth and Flower Sts. Bdwy 5410; A1187.

CHANDLER—Chandler Motor Car Co. of Cal. 1144 So. Hope St. Main 3459, F5047.

FRANKLIN and SCRIPPS-BOOTH. Rauch & Lang and BAKER ELECTRICS. R. C. HAMLIN, 1040 South Flower St. Phones: 60249, Main 7877.

Ford SOLD ON TIME PAYMENTS
Touring Car $440, Runabout $390, Town Car $640.
F. O. B. Detroit.
Phone 10471 or Broadway 2262 for Particulars.
THE PACIFIC KISSELKAR BRANCH
LIMITED AGENT FOR LOS ANGELES.
1001-1009 South Olive Street.

San Francisco confirms your selection
Awarded Gold Medal
Highest Honor for India-Ceylon Teas
San Francisco, 1915
Ridgways Tea
"SAFE-TEA FIRST" and Always
111-113 Hudson St., New York (1599)
M. A. NEWMARK & CO., Wholesale Distributors.

Buy California Made HOSE

It will give you better service than hose made outside of the State—
BOWERS
Moulded Garden Hose
is made in California to meet the climatic conditions of California. You will find in Bowers Hose just the style and price you want—and remember
"That Garden Grows
Where Water Flows
Through Bowers Hose."
SOLD BY ALL LIVE DEALERS
If your dealer cannot supply Bowers Hose, write or telephone our Los Angeles warehouse and we will see that you are supplied by the nearest dealer.
Manufactured by
BOWERS RUBBER WORKS
San Francisco Los Angeles Seattle

EVERYBODY BOOST THE SPEEDWAY
OFFICE 301 UNION OIL BLDG.

EL TORO
An Imported Porto Rican Cigar 5¢

MORAN GIVES SECRET LECTURE TO HIS PLAYERS

From the Front.

RAIN DAMPENS PHILS' SPIRIT.

Games with Dodgers may be Called Off.

Moran Holds Secret Talk with Team.

Little Betting on Outcome of Series.

[BY A. P. NIGHT WIRE.]

PHILADELPHIA, Oct. 5.—Disappointment was general in the camp of the Phillies, the new National League champions, today because rain caused a postponement of a double-header with the Brooklyn team. It had been hoped that the regular season here would be completed today and that the two days intervening before the opening of the world's series on Friday could be devoted to secret practice in preparation for the big game. Prospects for finishing up their schedule tomorrow were anything but brilliant tonight, the weather forecaster holding out little hope for a clear day. If rain again interferes it was officially stated that the games will be called off in order to give Moran's men at least one day of rest before clashing with the Boston Americans for premier baseball honors.

SECRET TALK.

Manager Moran held a secret conference with his men during the afternoon and it was said that he imparted to them whatever knowledge he gained of the Red Sox in viewing their play at New York yesterday. It has been his custom all through the season to confer frequently with his players in secret, believing he says, that to acquaint them with certain points about opposing players and teams' tactics goes a long way toward winning games.

TICKETS TOMORROW.

Applicants for tickets to the games to be played in this city will not know until Thursday whether they are fortunate enough to secure the coveted seats. The management of the club announced tonight that notices would be sent out by mail Wednesday night to those to whom tickets have been allotted stating how they can be obtained. Thousands, however, are doomed to disappointment because the applications exceed the seating capacity of the park ten fold or more. In order to minimize the chance of the tickets falling into the hands of speculators, it was announced, the applicants will have to be identified before receiving their allotment.

MAYOR INVITED.

Mayor Blankenburg today accepted an invitation to attend the second game of the series on Saturday. Three seats in the private box of W. F. Baker, president of the club, were placed at his disposal. This box adjoins the one to be occupied by President Wilson, who also will be present at Saturday's game. The Mayor received an invitation today from Mayor Curley of Boston, to come there on Tuesday and "see the obsequies" in the fourth game of the series, which the Boston executive said would be the last.

The Philadelphia baseball writers today selected Chandler R. Richter of "Sporting Life," to be one of the official scorers of the series.

BETTING.

There has been much speculation regarding the respective strength of the two teams and a wide diversity of opinion as to whether the Phillies or the Boston American League title holders will win the coveted honor, but there has been little betting here on the result.

Fears that Killifer, the Phillies' star catcher, who has been out of the game nursing an injured shoulder, would not be able to take part in the championship were partly set at rest last night by the announcement that he probably will be in shape for the first game.

Officials of the club and Philadelphia fans alike feel highly elated over the fact that President Wilson will be present at the second game of the series on Saturday. This is the first time the Chief Executive of the nation will have attended a world's series contest. The President and his party will view the game from a box near the center of the grand stand.

The world's series games to be played in Boston Monday and Tuesday probably will be witnessed by 45,000 persons, President Joseph J. Lannin of the Boston Americans announced tonight. Careful checking up of the capacity of Braves Field, he said, had shown that this number could be cared for without inconvenience. About 5000 persons will be allowed to stand, either in the rear of the grand stand or behind a fence to be erected in right field.

HAMLIN HAS BIG SECRET.

Ralph Hamlin is withholding information about the Scripps-Booth that will share in prominence with the Franklin. The Scripps is regarded as Hamlin's pet and especially for the Broadway Automobile and Flower Show he is having a car finished at the factory in Detroit that, he says, will make them all sit up and take notice. It is understood the Scripps will be very much on the rainbow or California sunset order but to all questions, Hamlin, who is chairman of the dealers' committee, only says, "Wait and see it at the show."

Sam McClung

Of Occidental, who has starred consistently in a great many lines and who now shows signs of becoming a second Charley Brickley.

Needed.

EDUCATED TOES VERY VALUABLE.

MANY GAMES WON BY THEM IN PAST SEASONS.

McClung of Occidental, Bogue of Whittier, Elmore of U.S.C. and Dahlem of Pomona are Three Reliable Booters Among Southern Colleges.

BY JOE PUNT.

The educated toe is beginning to make itself felt in the football battles of Southern California.

In proof it might be stated that Pomona, the college championship team, beat both Occidental and Whittier solely through the toe of Beefy Heath, while Santa Ana, high school winners, took their honors through the equally illustrious digit of Mr. Irvine.

FOUR OF 'EM.

This year the four leading Southern California colleges are all beautifully stocked with young men with football toes.

Occidental banks on Sam McClung to do the honors in case a kick becomes necessary. Pomona has Dahlem, Whittier has Bogue and U.S.C. has Elmore.

Of these four booters, McClung alone uses the Brickley method of drop-kicking, the others preferring to propel the pill from the grasp of a team-mate.

Dahlem of Pomona won his spurs as a place kicker while with Chaffey Union's great team two years ago, and added to his fame by kicking numerous and telling goals on the Hun freshman squad last year.

ANCIENT HISTORY.

Bogue used to do considerable kicking in 1910 when he played quarter with Whittier and in the Sherman game last Saturday he shoved one over the bar from the 25-yard line with neatness and dispatch.

Elmore won the major portion of his fame with the fat Rugby ball, having scored a large number of the U.S.C. points two years ago. Last season Jack kicked the goals following touchdowns but is quite capable of kicking 'em from the field if duty calls.

Sam McClung last year failed to kick a 45-yard drop-kick in the Pomona game by about two feet and never got close enough again to try his luck. This year, however, he has been kicking regularly and in the Manual Arts scrimmage last Saturday dropped one over from the 40-yard line. Yesterday against L. A. High he kicked three in a row from the 25-yard mark.

TOUCHDOWN.

Too many teams are determined to shove the ball over the goal line and refuse to be content with the three points resulting from a successful goal from the field.

Harvard, with the great Brickley, first brought the method into the calcium's glare, time after time marching down the field until the opponent's line stiffened and then letting Brickley drop one over.

Last year in the Occidental Pomona game, the Huns lost their first chance to score when they tramped over the demoralized Tigers following Foster's injury and were stopped on the goal line by an intercepted forward pass.

A FUMBLE.

From that moment on the play was even, if anything being to the advantage of the Tigers. Then the Tiger backfield men fumbled a long punt on their 15-yard line, a Hun end curled around the ball, three plunges into the Tiger line were futile and then generalship won the game for Heath was called upon and booted over the only points of the game.

Had the Pomona men tried to make their remaining yardage, they would probably have failed. They were willing to take three points and with those three points they won the championship.

STANDING OF THE CLUBS.

PACIFIC COAST LEAGUE.

Club—	Won.	Lost.	P.c.
San Francisco	107	81	.569
Los Angeles	101	89	.534
Salt Lake	94	86	.522
Vernon	91	95	.489
Oakland	84	102	.452
Portland	75	100	.429

Yesterday's Results.

Vernon, 4; San Francisco, 0.
Salt Lake, 8; Portland, 7.

NATIONAL LEAGUE.

Club—	Won.	Lost.	P.c.
Philadelphia	88	62	.587
Boston	81	68	.544
Brooklyn	80	70	.533
Chicago	73	80	.477
Pittsburgh	73	81	.474
St. Louis	72	81	.471
Cincinnati	71	83	.461
New York	68	81	.456

Yesterday's Results.

New York-Boston game postponed; rain.
Brooklyn-Philadelphia games postponed; rain.
No other games scheduled.

AMERICAN LEAGUE.

Club—	Won.	Lost.	P.c.
Boston	99	48	.673
Detroit	100	54	.649
Chicago	93	61	.604
Washington	84	66	.560
New York	68	81	.456
St. Louis	63	91	.409
Cleveland	57	95	.375
Philadelphia	41	109	.273

Yesterday's Results.

Boston-New York game postponed; rain.
Philadelphia-Washington game postponed; rain.

Recently-compiled records show that "Pop" Geers, the veteran Grand Circuit driver, has won more than $1,000,000 in purses since he began to handle the reins in 1890. His best season was in 1902, when he totaled $116,370.

Friendly Affair.

HILLTOPPERS SCRIMMAGE WITH PIPAL'S TIGERS

OCCIDENTAL COLLEGE and Los Angeles High School indulged in a little practice yesterday out in Eagle Rock.

Coaches Pipal and Featherstone used whole flocks of subs in an endeavor to pick promising material and there was no effort to make scores or to even keep much track of them.

Needless to say what advantage there was, lay with the heavy and experienced collegians and they were able to plunge through the light Cliff-dweller line for good gains.

The High School men were trying out certain plays and also shifting men from position to position more than were the collegians so that their work was hardly up to snuff.

Occidental's chief strength seemed to be in smashing plays through tackle and guard although Smith, Lupher and Batz circled the ends of the High School team on several occasions.

Shipkey's loss at right tackle was hardly noticed, that side of the line with Holmes at tackle and Hullinger a guard being considerably stronger both on offense and defense than the other wing.

Brandstetner played his usual fine interfering game at full-back for Occidental and Smith ploughed through tackle consistently. Pipal used three sets of ends, all of which were fast b equally unsuccessful in receiving t forward pass. Ohl, Wells and Kohl appeared the best of the lot.

Capt. Sam McClung was not us in the game with the exception three occasions on which the Tige reached the 25-yard mark, when was called in to try a drop kick a on each occasion he was most su cessful. Batz, Odell and various oth young men were used in his positio

For the High School Woo showed up well in the back field did Nimmer. Both of these m crushed through the left side of t Occidental line with considera vigor. The High School men we weak on the forward pass, but ce tainly did as well as the college me

The only actual scores of the gam were made by Occidental, consistin of three drop kicks by McClung a touchdowns by Smith and Lupher Wells and Wieman both intercept forward passes and were off for su touchdowns, but were called back save their wind.

Coach Featherstone used sever backfield combinations. The work Shay was noticeably good when he w injected into the fray towards the e of the game.

The affair was solely and simply practice scrimmage and was regarde as such by both coaches who to the ball alternately.

Lucky Stiff.

FISHERMAN FROM GOTHAM RUNS AWAY WITH PRIZES

[SPECIAL CORRESPONDENCE.]

AVALON, Oct. 5.—After fishing for 110 days with an average of eight hours per day, W. C. Boschen of New York has been declared the winner of ten of the most valuable prizes that are offered by the Catalina Tuna Club for its summer tournament closing October 1. In his report Secretary Manning of the club states that 252 tuna and forty-seven swordfish have been brought to gaff by the competing anglers. The total weight of the swordfish landed since the tournament commenced May 1, is given as 8147 pounds. No record has been kept of the other varieties of fish that have been brought to gaff by the anglers. The catches include yellowtail, white sea bass, albicore, bonita, tuna, swordfish and many other smaller specimens.

The following prize winners have been announced, but there are other prizes to be awarded the winners of which have not yet been determined:

For the largest tuna of the season, W. C. Boschen of New York, blue fin weighing 138 pounds, the Tuna club gold medallion; the Brock & Co. loving cup, Montgomery loving cup and the McMillan gold medallion. Second largest fish, weighing 117½ pounds, John M. York of Los Angeles, received silver medallion, the Coxe consolation prize and a silver miniature loving cup.

For the largest swordfish, W. C. Boschen of New York, weight of fish 285 pounds; the Alden loving cup, the Holder cup, Griffith loving cup, the McMillan medal and the Griffith special cup for the first swordfish of the season. Second prizes, Hon. C. G. Conn of Elkhart, Ind., weight of fish 279 pounds; third prize, W. E. Ingliss of New Mexico, 193 pounds. Consolation prize for the smallest swordfish, D. A. McMillan of Los Angeles, weight, 103 pounds.

For the largest black sea bass, H. W. Adams of New Mexico, weight of fish, 416 pounds.

For the largest yellowtail, S. E. Houser of Los Angeles, weight of fish, 57½ pounds (taken on three six-tackle,) prizes, Tuna Club gold medallion, Western H. & A. Co. loving cup, Gillies gold medal, Potter loving cup, Eddy loving cup and a split bamboo rod, value $20. Second prizes, J. S. Walker of San Francisco, weight of fish, 44 pounds. Third prizes, D. B. Heard of Phoenix, Ariz., weight fish, 43¾ pounds. First prizes lady angler catching largest yellow tail, Mrs. F. K. Burnham.

For the largest albicore caught lady angler, Mrs. W. Gearing of Pitt burgh, tied with Mrs. E. D. Pope San Francisco, weight of fish 22 pounds. It is also a noticeable fa that the albicore caught by the r and reel anglers did not average mo than twenty pounds, whereas in pa tournaments the average has oft reached forty pounds. It is claime by many anglers that the canne fishermen will almost have cleane out the albicore in another two year

For the largest white sea bass, M B. F. Alden of San Francisco, weig of fish, 45 pounds. Prizes, Nordling loving cup and Tuna Club silver m dallion.

Prizes have also been awarded the following gaffers: G. C. Farn worth, W. H. Mathews, H. Stoughto John E. Edmundson, R. Staples an J. Stansfield.

The luckiest angler of the tou nament is said to be W. E. Ingliss New Mexico, who in five consecuti days' fishing brought to gaff, unaide tuna, swordfish, black sea bass, ye lowtail and the largest hammerhea shark of the season.

It is estimated that the Tuna Clu prizes are valued at $10,000. Amon the competing anglers for the seven teenth summer tournament were L. J. Murphy, H. Earlecliffe, Geor S. Patton, A. W. Hooper of Bosto W. B. Sharp, Zane Grey, A. J. Edd Col. J W. Dorsey and many others.

OAKS THROUGH WITH LEVEREN2

MANAGER ELLIOTT TURNS HI BACK TO THE ST. LOUIS AMERICANS.

[BY DIRECT WIRE—EXCLUSIVE DISPATCH.]

SAN FRANCISCO, Oct. 5.—Manager Rowdy Elliott has served notic on Walter Leverens that he had bee turned back to the St. Louis Amer icans. The southpaw has been wit the Oaks for the past month or so o an option, and it is no secret that h has not made good. It is evident tha the left-hander, who was rated a sta of the American League in 1913, about through.

Old Roy Hitt Shuts Out Slugging Seals in First Game.

Sweet Music.

VERNON TAKES OPENING GAME.

Roy Hitt Shuts Out Seals Without Trouble.

Errors Help Tigers to Beat Hurler Steen.

Rally in Ninth Scares Doc White a Little.

[BY DIRECT WIRE—EXCLUSIVE DISPATCH.]

SAN FRANCISCO, Oct. 5.—The Seals haven't lost the pennant as yet, nor have they won it.

Which is a prelude to the announcement that the Vernon Tigers took the Seals down the line today in the humiliating fashion of 4 to 0.

Even without the four Seal boots—of which three were grouped in one inning, Vernon would have won hands down, for they did hit Steen at times opportunely and to the point, earning just half the quartette of tallies.

ERRORS HELP.

Vernon made two runs in the third inning when just one hit was made. Joe Berger bounced an easy one to Steen, who threw high to Meloan at first. Then Berger stole and reached third because of Schmidt's throw that was high. Tub Spencer was walked and when Hitt grounded to Corhan, Berger registered. Rader was out in the same direction, with no moves on the bushions, but Jones overthrew first on Dick Bayless's grounder and the bridegroom came around. Kane smashed against the right-field fence, sending Bayless on to third, but Willbolt's fly was gathered in by Corhan.

SCORING.

Purtell started the fourth with a left-field bingle and was advanced on a sacrifice by Risberg, who laid the ball down to the pitcher. Berger was out on an infield fly, but Spencer laid the ball up against the fence and Purtell scooted for the plate, arriving there just before Tub was thrown out at second, trying to turn a respectable single into a double.

Berger made the rounds for his second run in the seventh. With one out, he smashed to center and stole. Spencer was fanned, but Hitt sent a liner through the pitcher and second baseman to center for the tally. Roy should have been out between first and second, but Steen, who finally got the ball, couldn't get it straight to Corhan and Rader had to line to Bodie to close up the inning.

Though Berger opened the eighth with a two-sacker, nothing came of it, as Willbolt, who singled infield, was doubled out along with Purtell.

CLOSE SHAVE.

San Francisco started a half-hearted rally in the ninth. Bodie was a dead one on a fly to right. Downs punched the ball to center and was replaced on the bases by Block. Schmidt drove toward the clubhouse, but Corhan was out to Bayless, who had to do some running to get under the sphere. A walk for Meloan filled up the bases, but Leard flied to Kane and the game was over. The score:

VERNON.

	AB.	R.	BH.	PO.	A.	E.
Bayless, lb	4	0	1	11	0	0
Kane, rf	4	0	0	1	0	0
Willbolt, cf	4	0	0	2	0	0
Purtell, 3b	4	1	1	0	3	0
Risberg, ss	4	0	0	2	3	0
Berger, 2b	3	1	1	2	3	0
Spencer, lf	3	0	0	1	0	0
Hitt, p	3	0	0	0	2	0
Rader, c	3	0	0	8	0	0
Totals	34	4	3	27	11	0

SAN FRANCISCO.

	AB.	R.	BH.	PO.	A.	E.
Schmidt, ss	4	0	0	1	3	0
Leard, rf	4	0	0	1	0	0
Kane, cf	4	0	0	2	0	0
Bodie, lf	4	0	0	1	0	0
Downs, 1b	4	0	0	11	0	0
Block, 2b	4	0	0	2	3	0
Corhan, 3b	3	0	0	1	3	0
Bayless, c	3	0	0	6	1	0
Steen, p	3	0	0	0	3	0
Totals	31	0	0	27	14	0

Batted for Steen in ninth.

SCORE BY INNINGS.

Vernon	0	0	2	1	0	0	0	0	1	4
San Francisco	0	0	0	0	0	0	0	0	0	0

SUMMARY.

Base hits—Berger, 2.

Sacrifice hits—Risberg.

Stolen bases—Berger, 2; Purtell, 1.

Double play—Schmidt to Meloan; Berger to Purtell to Bayless; Berger to Corhan to Meloan.

Left on bases—Vernon, 6; San Francisco, 7.

First on balls—Off Steen, 1.

Struck out—By Hitt, 7; by Steen, 2.

Umpires—Dwyer and Finlo.

RUGBY PLAYERS PRACTICE TONIGHT

A practice for the Rugby men will be held this evening in the riding academy on Washington street. All are asked to be on hand at 8 o'clock sharp.

Baby wonders

With the Boston Red Sox, who are expected to win games in the world's series. Above is Babe Ruth, leading pitcher of the American League, and below is Dutch Leonard, who runs him a close second.

U.S.C. GETS A VALUABLE MAN.

DE COUDRES OF LONG BEACH AND MICHIGAN ENROLL.

"Husk" De Coudres, graduate of Long Beach High and tackle on the Michigan freshman eleven, has enrolled at U.S.C. law and will be out for the football team. De Coudres weighs 200 pounds and the way he hits the dummy is a caution.

Six to One.

SOX BOX STAFF WELL ROUNDED.

Manager Carrigan has Five Capable Mound Men.

Moran has Aleck and Five Mediocre Hurlers.

Hitting and Fielding Power Deciding Factor.

[BY A. P. NIGHT WIRE.]

NEW YORK, Oct. 5.—As was the case last season, when the same cities but different clubs were involved in the world's series, Philadelphia and Boston will enter the coming struggle for the prize of the baseball universe with the same numerical strength in the pitching department. Both the Phillies and the Red Sox have eight twirlers who can be called to the mound by Managers Moran and Carrigan, but it is likely that not more than half this force of hurlers will be started during the series, which begins late this week.

The Phillies' pitching staff includes Alexander, Demaree, McQuillan, Rixey, Chalmers, Mayer, Tincup and Baumgartner. The Red Sox hurling force includes Foster, Leonard, Ruth, Shore, Wood, Gregg, Collins and Mays. Several of these pitchers have not figured to any extent in the general season's play and it is possible that their names will not be found in the box scores when the final reckonings are made for the series of 1915. Those most likely to go to the mound as National League representatives are Alexander, Demaree, Mayer, McQuillan, Rixey and Chalmers, while the American League pitchers will undoubtedly be selected from Foster, Leonard, Ruth, Shore, Wood and Gregg.

ON THE MOUND.

In considering the strength of the pitching departments of the Phillies and Red Sox it is, therefore, necessary to analyze the all-round ability of the sextettes named. An unusual difficulty is encountered at the very beginning, since it is conceded that Alexander will be used in from two to three of the first four games, depending upon the order of play. Alexander stands head and shoulders above his team-mates and is Manager Pat Moran's trump card, to be played at every possible opportunity, and some clever baseball politics and diplomacy has centered about the extraordinary ability of the Phillies' star.

Alexander's pitching average for the season is more than 200 points higher than any of the other Philadelphia club twirlers. Taking the six named and averaging their records for the season, gives a team pitching average of .541. These figures do not represent the strength of the Phillies, however, if Alexander is ruled in, say three of a possible six games. Under such a schedule the average would be increased more than 100 per cent, and Moran is too shrewd a manager to overlook any such increase in strength. Following Alexander, Mayer and Demaree have proved the most successful twirlers for the National League pennant winners. McQuillan has won and lost an equal number of games, while Rixey and Chalmers are slightly below the .500 mark.

SIX TO ONE.

Against this pitching staff of one star and five twirlers of moderate ability the Red Sox are able to muster six moundmen, none of who can quite equal Alexander's record, but all showing averages ranging from .700 to figures fifty points higher. It is due to this high-class average that the Boston staff, considered as a whole, outranks the Phillies by more than 175 points. Many factors must enter into consideration when an effort is made to compare the strength of pitching staffs in a world's series. Assuming, however, that the pitchers of a pennant-winning club would be just as effective against the batters of the rival combination as they were against the batters of their own league, the averages show that Alexander outranks all the Red Sox boxmen except Wood, and it is not at all certain that the latter will be called upon to work in the coming series.

On the other hand, the American League hurlers will have a decided advantage in every game in which they are not opposed by Alexander. Foster, Leonard, Ruth and Shore have a grand pitching average of .712, according to the latest unofficial figures, which, aided by the hitting and air-tight fielding of the Red Sox, should be sufficient to overcome the performances of the Phillies' second-string pitchers. Against Alexander, however their success remains to be demonstrated. As batters all these boxmen far surpass their Philadelphia rivals, but the fielding figures show that the Phillies have a slight advantage in this respect.

FOUR TWIRLERS.

Whatever Alexander may be called upon to do, it appears almost certain that Foster, Leonard, Ruth and Shore, as first-string men, who have taken their regular turn in the box during the season, will bear the brunt of the boxwork since Wood, Gregg and Collins, have been used but occasionally this year, and Mays almost entirely as a relief pitcher. It is thought in the Boston baseball circles that the first four will be the only pitchers to start games in the coming series for the Red Sox, and that they will be called upon to pitch in the order named. All are comparatively young men, developed by Boston within the past two or three seasons. Each has been brought to a high state of pitching efficiency by Manager Carrigan; a wise pitching coach, while Wood, Collins and Gregg, names formerly redoubtable in American League circles, and the two first-named heroes of a previous world series, will take part in the big games of this year only as relief pitchers, if at all.

ALEXANDER.

No one, aside from Manager Moran, knows how the Phillies will marshal their twirling staff. It is accepted as a certainty that Alexander will figure in at least three games and possibly more if the series is evenly contested and long-drawn out. National League adherents are banking bravely on the latter to win the world's championship for the senior league and their faith in his extraordinary pitching ability is shown by a recent statement, made by Umpire Bill Klem, in which he said:

"There is one player in our league who could win the pennant for any of the seven teams, who are out of first place. He is Grover Cleveland Alexander. It is the first time since I have been in the league that one player stands out in front of all his rivals."

The tribute is well deserved but a world's series develops some strange angles, actions and reactions. A decisive victory for the Red Sox over the Phillies with Alexander in the box, in the initial contest now so near at hand, would upset all baseball "dope" and cause consternation in National League circles. Yet it would be no more sensational than the utter collapse of the famous Mack machine, when the Athletics lost four straight games to the Boston Braves last autumn.

For the purpose of comparison the pitching, batting and fielding averages of the boxmen of both the Red Sox and Phillies are appended:

PHILADELPHIA NATIONAL LEAGUE CLUB.

Pitcher—	P.A.	B.A.	F.A.
Alexander	.700	.176	.952
Demaree	.500	.222	1.000
Mayer	.500	.211	.917
Chalmers	.429	.190	.917
McQuillan	.500	.200	.917
Rixey	.455	.179	.889
Baumgartner			
Tincup			

BOSTON AMERICAN LEAGUE CLUB.

Pitcher—	P.A.	B.A.	F.A.
Leonard	.700	.231	.952
Ruth	.750	.211	.952
Shore	.750	.211	.952
Foster	.750	.214	.958
Wood	.714	.214	.958
Gregg	.714	.214	.958
Collins	.667	.250	.957
Mays	.600	.250	.957

MATERIAL SCARCE AT WASHINGTON.

VERY FEW MEN TURN OUT FOR THE CREWS, REPORTS THE COACH.

[BY A. P. NIGHT WIRE.]

SEATTLE, Oct. 5.—Coach Conibear of the University of Washington reports a scarcity of material for both the varsity and freshmen crews. Only nine freshmen weighing more than 150 pounds have shown up for the fall crew turnout.

Five varsity men will be out for the crew this year. Harr and Walski, three years ago named all-American oarsmen, but who were not in college last year, and Kumm are now in college. Capt. Brokaw and McConihe are expected back the second semester. Callaw, Zimmerman, Will and Waller are all in college, but ineligible because of the five-year clause in the contract with California. McAdam, Gardner, Briggs and Schumaker, from last year's freshman crew, are expected to turn out for the varsity this year.

EVEN PEDAGOGUES NEVER GROW UP.

MANUAD ARTS FACULTY CANNOT KEEP OUT OF GAME.

Manual Arts High is agog over the fact that the staid and stately faculty has announced that it will put a football team in the field and wallop the school bunch. The faculty team will also take on the winners of the interclass games.

See Electric Score Board.
World's Baseball Series, at Empress, 25c.

PRIZE BUCK ON LAST DAY.

Reid M. Archer and Chester S. Asunout will have their names engraved in the nimrod's hall of fame. Rallying out on the last day of the deer season these gentlemen not only potted a buck but got the largest one of the season as well.

Their prize was a 240-pound, ten-pointer. Going into the mountains back of Santa Monica the hunters spotted the huge animal near the Encino Ranch and felled him with several well placed shots. Perhaps the old fellow had made a mistake in his dates and thought the deer season was over. Anyway Archer and Asunout got one of the best specimens in this part of the woods.

Taking the head down to Santa Monica they displayed it at the Santa Monica Sporting Goods Store and were awarded that concern's prize for the biggest deer of the season. After skinning, the carcass weighed about two hundred pounds. This is one of the largest kills on record.

Grand Circuit.

MARY PUTNEY BREAKS RECORD.

Shatters Trotting Mark for Three-year-olds.

William Fails by Fraction of a Second.

All Races Featured by Fast Time of Winners.

[BY A. P. NIGHT WIRE.]

LEXINGTON (Ky.) Oct. 5.—Mary Putney, owned by Chauncey H. Sears of Fall River, Mass., won the $14,000 Kentucky Futurity for 3-year-old trotters, the feature of the Grand Circuit programme today, in straight heats, and broke the world's record for 3-year-old fillies by going the second mile in 2:06½. At that, the San Francisco-Mendocino filly was not fully extended. Hum Fast and Colorado Range finished second and third, respectively, in each heat.

William, world's champion pacer, driven by his owner, C. K. G. Billings, failed to lower his mark of 1:59¼ to wagon, making the mile in 1:59¾. His fractional time was :29¾, 1:00¾, 1:31¼, 1:59¾. Mr. Billings will make another effort Friday.

In the first heat of the 2:12 trot Gov. Mason, on the pole, managed to stall off the challenge of Peter Billiken in the stretch. In the second Gov. Mason got away in front again, but Peter Billiken overhauled him at the head of the stretch, Gov. Mason dropping back to fifth place.

The third was easy for Peter Billiken, who led practically all the way. In the fourth Gov. Mason came back strong with Audrey Grey second and Peter Billiken in fourth place. The fifth was easy for Gov. Mason, Peter Billiken again finishing fourth.

In the 2:04 pace Cox laid back with Earl Jr., allowing R. H. Brett and Single G to lead well into the stretch, when he shook up Earl Jr., who, in a hard drive, beat R. H. Brett by half a length. The pace was fairly fast, the quarter being reached in :31, the half in 1:01½, the three-quarters in 1:31 and the mile in 2:01½. Earl Jr. repeated in the second, taking command at the head of the stretch and holding his lead in spite of a burst of speed by Single G at the finish.

Grady was fined $100 for pulling out at the upper turn and allowing Single G to come through on the pole.

Savoy ran two heats of the 2:20 pace, when it went over until tomorrow.

Summary:

2:12 trot, three in five, purse $1000:

Governor Mason (De Ryder) 1 1 1
Peter Billiken, ch. h. (Valentine) 5 2 2
Alex Taloh, br. g. (Grundy) 2 3 3
Allie McCreary, Queen D., Blanche Burns, Lottie Dillon, Chief Counsel and Dr. Hall also started.

Time 2:08½, 2:08¾, 2:10¾, 2:12¼.

2:04 pace, two in three, purse $1000:

Earl Jr., br. h. by The Earl (Cox) 1 1
R. H. Brett, b. g. (Snider) 2 2
Single G, br. g. (Grundy) 3 3
Prince Ansel, Lady Graham, Dan Patch and Ed Geers also started.

Time 2:04, 2:03¾.

2:20 pace, Peninsula Futurity, 3-year-old trot, two in three, stake $1,000:

Mendocino Ranch, br. c. by San Francisco (Mc-Mahon) 1 1
Colorado Ranch, blk. c. (McCarthy) 2 2
Also started: Hum Fast, Dolores Patch, Dr. Dennis, Oswego Boy and Dolores Burton.

Time 2:08, 2:08¼.

2:20 class pacing, three in five, $1000 (unfinished):

Audrey Grey, b. g. by Charley Herr (Van Tilburg) 1 1 1
Peter Watling, blk. (Murphy) 3 2 2
Lady Silk, m. (Cheney) 2 3 3
Silver Bush, s.g. (Reed) 4 4 4

Time 2:10, 2:11¼.

JUNIOR COLLEGERS GET THE SECONDS.

WHITTINGTON AND PEET SCORE FOR THE COLLEGE TEAM.

The Los Angeles Junior College walked over the L. A. High second team with a score of 13 to 0 yesterday afternoon. The college team has a green line, but a good back field. Two of the college touchdowns were made by Whittington and the other by Peet. Sanger made the lone score for the seconds.

The game between Pasadena High and the Junior College has fallen through. Pasadena, it is said, fears that the college men would learn her signals and divulge them to L. A. High.

See Electric Score Board.
World's Baseball Series, at Empress, 25c.

Football Today.

MANUAL ARTS ELEVEN TO PLAY TROJAN FRESHMEN.

THE MANUAL ARTS team will be seen lined up for its first American football game in the history of the school this afternoon, when it meets the fast U.S.C. freshmen eleven on Bovard Field.

Much interest is being taken in this game. As Manual has won the city Rugby championship for the last two years, all those taking interest in high school athletics are anxious to see how the Artisans come out in their first contest in the old game.

Although the Manual team is fairly heavy for a prep. aggregation, as they average between 155 and 160 pounds, they are unexperienced and ought to be downed by the fast freshman squad.

On the freshman squad are several real stars in the American game. Burkett was selected as all-southern tight end last year while playing on the championship Santa Ana squad; Mallette, at quarter, is a star, and then there is Ramsayer at left half and Nix at full.

Manual supporters are out to see their team make a better showing against the freshmen than did the L. A. High team last week.

From the work-outs so far this season the Manual players are showing up exceptionally strong in tackling, running interference and backfield play, but their blocking and line work is not what it should be. Coach Pipal of Occidental said that their interference is some of the best he has seen in prep ranks of the south.

Coach Fritsch of Manual said: "We are playing these early practice matches to learn the game. We realize that we have lots to learn, and are willing to lose a few practice games to teams that play real football, so that we may defeat our opponents in the league games later.

"I hardly think that with the little practice or experience that we have had that we will win today, but the freshmen will know that we were in the game anyway."

Following is the line-up of both teams as they will start in today's game:

U.S.C. Freshmen.		Manual Arts.
Burkett	R.E.	H. Lampson
Wattlemore	R.T.	Toney
Gillis	R.G.	Ramsayer, Armour
Marshall	C.	McMillan
Sherry	L.G.	Stein
Cunningham	L.T.	Boardman
Nash	L.E.	J. Stewart, Newman
Mallette	Q.	A. Calloway, Lilly
Ramsayer	L.H.	Professor, Nanney
Nix	R.H.	G. Stewart, Smith
Hill	F.	Calloway, G. Smith

TIMES DIRECTORY of Automobiles

Duck Legs | Cadillac—G. M. C. Trucks. Twelfth and Main Streets. Main 8789 | Tires and Accessories

Metz — Metz touring model 22A5, fully equipped, F.O.B. Los Angeles. Now on exhibition. Standard equipment throughout. METZ COMPANY, 118 West Pico. Main 944 — Home 12462 — $685

Moon and Lexington — Lynn C. Buxton, Pico at Olive. Main 577—F6851.

Saxon — Saxon Six Touring Car, F. O. B. Factory ..... $785. Saxon Four-Cylinder Roadster, F. O. B. Factory ..... $395. SAXON MOTOR SALES CO. 1146 SOUTH OLIVE STREET.

Simplex — Exclusive High Grade Automobiles — Mercer. A4547. 1057 South Olive Street. Main 7262.

Times Directory of Motor Trucks

MOORE & DENBY TRUCKS — Gas and Distillate Trucks Manufactured by PACIFIC METAL PRODUCTS COMPANY. Main Office and Works, Torrance, Cal. Home 12501; Pacific, Torrance 48. Salesroom and Service Station, 1758-60 South Flower Street, Los Angeles, Cal. Factory Branch, San Francisco, Cal.

Moreland — DISTILLATE MOTOR TRUCKS Manufactured in Los Angeles By Moreland Motor Truck Co., North Main and Willard

GOOD READING FOR THE ENTIRE FAMILY

THE TIMES
THE WOMAN'S HOME COMPANION
THE AMERICAN MAGAZINE

THE TIMES news and literary features are comprehensive and varied; its cartoons are amusing and instructive; its articles on the home, church and clubs, art, amusements, outdoor life and sporting events are well written and entertaining, and in all the features that go to make up an adequate metropolitan newspaper The Times shows its incomparable and indisputable supremacy all the year round.

THE AMERICAN MAGAZINE'S serial novel for the coming year, "The Fifth Wheel," is by the author of the "Bobbie Stories," OLIVE HIGGINS PROUTY. It is a fascinating romance of modern society, told in a series of dramatic clashes and climaxes in which a young girl reveals the intimate workings of her heart and mind. It is a graphic presentation of the man-hunting game as taught by American society.

A magazine of beauty and of worth, written by those who know for those who want to know.

THE WOMAN'S HOME COMPANION is inspirational, cultural, develops high ideals, and reflects the things that lift us above the commonplace.

The Rev. Chas. E. Jefferson, pastor of the New York Broadway Tabernacle, is writing a splendid series of intimate sermons for Companion readers, including a sermon to Fathers, to Mothers, to Children, to the Big Brothers and Sisters, the Mother-in-Law, the Daughter-in-Law, making a highly interesting and beneficial presentation of the duties and privileges of family life, and the real meaning of family ties.

Replete with other interesting, instructive and wholesome features,

How to Get Them

Sign your name and address on the contract below and mail or bring it to The Times office, or any regular Times agent.

The regular cost of this great combination is:

The Times ..... $9.00 per year
Woman's Home Companion .... 1.50 per year
American Magazine 1.50 per year

Total ..... $12.00 per year

Any person desiring to send in a new subscription for The Times for 12 months can get them all for 80c per month. Old subscribers who are not already on a subscription contract with The Times may take advantage of this offer.

THE TIMES-MIRROR CO.
FIRST AND BROADWAY
LOS ANGELES
Branch Office, 619 S. Spring
TELEPHONES
Main 8200 Home 10391

Subscription Contract

Town ..... Date .....

THE TIMES-MIRROR COMPANY:

Gentlemen:—

In consideration of your serving to me by mail as a premium the Woman's Home Companion and American Magazine for one year, I hereby subscribe for The Times, daily and Sunday, for period of one year, and agree to pay for the same, monthly, each month at the rate of 80c per month, which includes the premium subscription price of The Times. I promise to notify The Times at once should I change my residence.

(New or Old)—Scratch Out.

Service to begin (Date) .....
Collect at .....
Signature of Subscriber .....
Residence Address .....
Telephone No. .....

Wad Got to Thinking About Clothes While Dressing This Morning and This is the Result—By Gale.

World Series.

GIVES RED SOX EDGE OVER PHILLIES.

...with Detroit, Which Looks Like Stronger ... Philadelphia — Should Alexander Win ... Contests, Series may Stretch into Seven Games. ... Second-string Pitchers Unreliable.

BY HARRY A. WILLIAMS.

...a fourth battle. Ret... ...e made to the Angel... ...beginning today, but ... ...sation, which starts ... ...next Friday.

...to read of what the ex... ...say, and peruse the ... ...players themselves, the ... ...becomes that no man ... ...the week starting. Oc... ...forth. Plainly, man... ...in darkness. The ... ...Boston has a bet... ...Philadelphia re... ...It was ever thus, and ... Otherwise, very few ... would turn out to ... in action.

...seems fairly certain, how... ...that neither club will ... as was the case ... the approximate ... is difficult to de... ...gives some clear ... to work Alex... ...have it figured out that ... and win three ... Friday's combat. ...it for granted that ... Philly pitcher who ... Sox and some of ... are Philadelphia.

...ERANCE TEST.

...their own word and ... argument, admitting ... three games, ... days, this would ... seven-game series, ... the advantage in ... deciding game. It ... would resolve itself ... contest, with a ... arrayed against ... Foster, Leonard ... stood to be Car... ...Three men ... be sufficient to ... seven games. In ... whether more ... be used to ad... ...where changes are ... a pitcher going ... of injecting a ... event, Carrigan ... men in Collins, ... Both. Three high... ...unless some... ...the order in ... work, and throw ... completely out of ... sufficient to carry a ... speed through one ...

...-string men are ... McQuillan, Chal... ...mariner and the In... ...other frail collection. ...and Demaree alone ...real quality in their ... The former has won ...fourteen, the latter's ...and ten. Mayer was ...pitcher early in the sea... ...never been put to the ...series. Demaree was ...while with the Giants, ...moral to it. Baumgart... ...the left-handers, have ...in regular confidence, ...is an old-timer, who ...ready to do relief work ...regular season. Tincup, ...rer, is inexperienced, ...has had a poor sea...

...W NEEDED.

...and, since a number of ...in the Boston line... ...has a strong south... ...But it looks ...would be compelled to ...and Demaree as aids ...

...Rixey can find one ...secondary heavers ...the main problem. ...should be able to de... ...win three, the ...to seven games as ...

...Alexander beats Pos... ...Shore beats Mayer, ...Rixey, et. al. ...Alexander beats Leon... ...Foster beats Mayer, ...Rixey, et. al. ...Alexander beats Shore, ...Leonard beats Mayer, ...Rixey, et. al. ...Moran would be up ...position of sending ...fourth time, and he ...week, or going out of ...men against Foster. ...believers would have ...such appear... ...would be com... ...every other day, except ...have the player rest be... ...and Monday. So game ...for Broadway.

...of this is merely con... ...in which the differ... ...be worked not having ...considered, but it gives ...of the pitching situa...

...T PASTIME.

...sunday little pastime, ...may happen in the ...

...first game to make the best laid plans look like a first-line trench after a heavy bombardment.

For one thing, it is by no means a cinch that one of Moran's reserve pitchers may not beat the Red Sox, not only once, but twice, and in that way remove a heavy burden from the ample shoulders of Alexander. The Red Sox have been beaten by worse pitchers than Mayer and Demaree.

Ten for a glimpse of life's seamy side. You all as have been betting the family bank roll on the Phillies should reflect that Alexander is human. He has been beaten. And he can be beaten. He may meet defeat in the first game. Ten times he has been defeated this season—defeated every fourth start. He lost one 1-to-0 game. His club flaied to make any runs for him. They might fall in the same way next week—just once, but that once might prove fatal.

Alexander's work has been of an exceptionally high order this season, even surpassing that of the great Mathewson in Matty's palmiest days. But in our enthusiasm let us not overlook the fact that he is human and therefore not immune to defeat.

AH, A SHIFT.

Shore, believed by many to be Carrigan's best bet, was expected to pitch the opener. But by working Foster and Leonard against New York yesterday, it looks as though he might be tuning one of these up for the first game, figuring that if by any chance either of these should beat Alexander that Shore would step in and bag the second. Then, there be such plans as these, Moran might jumble things and spring the unexpected by not starting Alexander Friday. If Alexander does pitch the opener, Carrigan might do worse than not start his best pitcher against him, if any one of his three best man can be singled out for that distinction, sort of conceding the first game to Aleck, as it were.

While our heart is with Pat Moran, getting away from real or imaginary hunches, we are compelled to give the Red Sox the edge on dope. And at that, the Red Sox look hardly as strong as in 1912, when they had such a tough time winning from the Giants. Stahl at first base was a better hitter than either Hoblitzel or Gainer, Joe Wood was at his best, Speaker was faster and a harder hitter than he is today, while the work of Wagner and Yerkes around second base in that series has never quite been equaled. Against this the Red Sox of today work a little more smoothly in their completeness, have an infield that can be used in half a dozen different ways should the emergencies arrive, and enjoy as much or more good pitching as they did in 1912. All this reserve infield strength, however, while should the emergencies arrive, and not be of the slightest value in a single series.

1913 GIANTS BETTER.

In 1912 the Red Sox were up against a tough club. The Giants of that year certainly outranked the Phillies of of today. Meyers was at his best, so were Doyle and Snodgrass and Shafer. Mathewson, Marquard and Tesreau were going great, but the Sox were too powerful for them.

Eleven veterans of that great struggle will be available for the impending battle.

Despite their smooth, consistent play throughout the season, that which impressed us most with the Red Sox and caused us to take a second dive into the dope was the way in which they went through Detroit at the finish. They took three out of four in that clash, which in intensity, bitterness of feeling and attendance, was tantamount to a world series. The fighting, snarling Tigers tried to outgame the Red Sox, but met their equal.

Detroit has a wonderful team, not perfectly balanced, but with an attack that offsets any weakness in the box. With Cobb, Crawford and Veach they have the heaviest slugging outfield in modern baseball, one of the game's great short-field men in Bush, who with Young, probably makes a more formidable defensive combination than Bancroft and Nelhoff, and a high-class catcher in Stanage. And the pitching staff, with five men above the .600 mark, and another above .500, is not as weak and flabby as some seem to opine.

TIGERS BETTER.

Frankly, the Detroit club on paper looks several points stronger than the Phillies, and the Tigers probably would be the favorite were they to meet, the fans figuring that Detroit's big three, Cobb, Crawford and Veach, would worry even Alexander.

And yet Boston played all around Detroit in that four-game series—outclassed them in every department—outfielded them, outhit them and outpitched them—everything but outgamed them. When it came down to a matter of "guts" it was 50-50.

The Red Sox pitchers proved equal to the terrible Tiger onslaught. Therefore, is there any reason to believe that they will falter in the face of the lighter Philadelphia attack? Just giving you something to ponder over. That's all.

SEALS SIGN AN INFIELDER.

[BY DIRECT WIRE—EXCLUSIVE DISPATCH]

SAN FRANCISCO, Oct. 5.—San Francisco will have a new first baseman in the line-up when the club goes against the Tigers tomorrow afternoon. Chick Autrey, who finished the season with Minneapolis in the American Association, but who has a nonreserve contract, has signed with the locals and will play first instead of Meloan.

Autrey has been in the city for some few days since the Minneapolis club closed its year's work and Wolverton came to terms with him this afternoon. The new comer batted .321 with the Minneapolis club and, according to Wolverton, is full of life and ginger, a fighting player.

BROWNS DEFEAT CARDS, 3 TO 2.

[BY A. P. NIGHT WIRE.]

ST. LOUIS, Oct. 5.—The St. Louis Americans defeated the St. Louis Nationals in the opening game of the fall series today, 3 to 2.

Stage Fright.

OXY FRESHMEN SEIZED BY PANIC; LONG BEACH WINS.

EARLY yesterday afternoon, the Oxy scrubs invaded the beach town with the firm intention of walloping L.B.H.S. The Long Beach men had some ideas along this line and seemed to be perfectly willing to take a chance. So at 4 o'clock, sharp, the two aggregations clashed.

Occidental received the kick off. It might be better to say, Oxy fumbled the kick off. At any rate an Oxy man fell on the ball and it was his. Then the freshmen began a march down the field. But the march was so slow that it was not visible to the naked eye. A punt became necessary.

So the crack freshman punter booted the pigskin and it went outside three yards from where he kicked it. Now a three-yard punt is alright but it should be used in the proper place at the right time. This one was neither proper nor right. And Long Beach clambered over the goal line for a touch down. Beverly Anderson kicked goal.

The ball was returned to the center of the lot, as usual, and the scrubs decided to kick off. This was fatal. It was almost as bad as the punt. The ball hit a Long Beach man, fifteen yards away, and he was so surprised that he flopped to the ground and hollered "down."

Anderson then kicked a swell field goal and the Long Beach rooters went crazy.

Soon after this a freshman, wandering around the lot, intercepted a forward pass, five yards from his goal, and stumbled across the line before he could recover from the shock. This ended the scoring for the day, 10 to 6 in favor of the high school team.

The rest of the half was a series of fumbles and misunderstood signals. People all over the field were figuring which team was the worst. Some people thought Oxy had the worst team, others seemed to favor Long Beach. It was finally decided that they were both bad, with Oxy a trifle worse than Long Beach.

A few stars were noticeable. Bev. Anderson put up a wonderful scrap. He went through the freshman line every time he felt like it. A young man named Stiff also gave evidence of being alright. Brooks and Webster were the sensations of the Occidental team.

There were more fumbles in this struggle than in any similar game ever staged. The statement, however, that the ball was fumbled every time it went into play, is hardly correct. There were a few times when somebody grabbed it and held on. Not many, though, not many.

Of course this is the first game for the freshmen. They became panic-stricken at the start and stayed there all the time. It was hardly a fair test.

RUGBY PRACTICE TO BE TONIGHT.

The Arden Rugby football team will practice tonight at the Los Angeles Riding Club, No. 1270 W. Washington street. Narlian, who is in charge of the club, is especially desirous that everybody be there. The men who do not show up will be dropped from the team and lose all chance of making the trip to the north and the exposition.

Pat Higgins, the coach, said yesterday that unless the Rugby men got in and worked he would not waste his valuable time with them. This is not saying they won't, for there were one sixty at the first call to arms. But the leaders means that the spirit must keep up.

See Electric Score Board.
World's Baseball Series, at Empress. 25c.

BALDWIN PUT TO SLEEP.

[BY A. P. NIGHT WIRE.]

BOSTON, Oct. 5.—Matty Baldwin of this city, New England lightweight champion, was knocked out in the first round tonight in a twelve-round match by Charlie White of Chicago. It was the first knockout ever scored against Baldwin.

KID WILLIAMS BATTERS BRANT.

[BY A. P. NIGHT WIRE.]

BALTIMORE, Oct. 5.—"Kid" Williams, bantamweight champion, outpointed "Dutch" Brant of Brooklyn, N. Y., in a ten-round bout here tonight. Brant displayed remarkable staying power, fighting back continuously, though a hail of hard blows landed on his body in nearly every round.

See Electric Score Board.
World's Baseball Series, at Empress. 25c.

Copyright 1915 by H. Jevne Co.

Havana Sumatra

To all smokers these names mean good cigars. Consider this—all cigars made in the United States of Imported Havana and Sumatra tobacco are called Domestic.

CHANCELLOR cigars are domestic although made from fine IMPORTED Tobacco.

Sold Everywhere

TEN CENTS

H. JEVNE CO. DISTRIBUTORS

Ask for CHANCELLOR

$10 Watches

Montgomery Bros., Jewelers. 4th and Broadway.

What Women's Votes Have Done and May Do

A complete summary of public opinion in every State, for and against Woman Suffrage, in

The Literary Digest

FOR OCTOBER 9, 1915

A nation-wide canvass by DIGEST Editors which shows just what effect Woman Suffrage has had in the States where women already vote; what is promised in States where it is now being agitated; the reasons advanced against Woman Suffrage; a clear reflex of the scope of the Woman Suffrage movement in America.

Order YOUR copy in advance from the news-dealer to-day, for he sells out quickly every week.

On Sale Saturday, October 9th

FUNK & WAGNALLS COMPANY (Publishers of the Famous NEW Standard Dictionary), NEW YORK.

AT THE STAGE DOOR

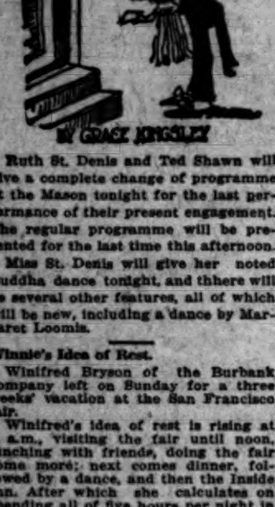

BY GRACE KINGSLEY

Ruth St. Denis and Ted Shawn will give a complete change of programme at the Mason tonight for the last performance of their present engagement. The regular programme will be presented for the last time this afternoon.

Miss St. Denis will give her noted Buddha dance tonight, and there will be several other features, all of which will be new, including a dance by Margaret Loomis.

Winnie's Idea of Rest.

Winifred Bryson of the Burbank company left on Sunday for a three weeks' vacation at the San Francisco fair.

Winifred's idea of rest is rising at 8 a.m., visiting the fair until noon, lunching with friends, doing the fair some more; next comes dinner, followed by a dance, and then the Inside Inn. After which she calculates on spending all of five hours per night in slothful slumber. The beauty chase so far has no meaning for the beautiful Winifred.

Boosting Catlett Stock.

Some unknown person is three-cheering Walter Catlett anonymously but eloquently, in reams of paper sent to this department. The writer claims his is not mere "prop." admiration, either, such as might proceed from the soordid soul of a press agent, but is poured out from the pure fountain of altruism. The suspicious point, of course, is the aforesaid anonymity of the communication. "A Theater Fan" is the chaste signature appended.

How can we know but that he or she sells striped shirts of a particularly violet brand, or a new sort of safety razor or safety pin, and will confront the trusting Mr. Catlett with this tribute, on commercial thought intent? Anyhow, as the writer's view coincides with a lot of persons' ideas, therefore we publish it. (Only watch Mr. Catlett's shirts hereafter.)

"From the lowly dust of our Rialto" (there "ain't no" dust on our old Rialto, but we pass over the poetical flight,) "through a confounding maze of heterogeneous hodgepodge of so-called musical comedies" (present company, like "Nobody Home" excepted, of course,) "rises an actor. There never has appeared on a Los Angeles stage a better character comedian than Walter Catlett. Choose any character you will, and you may be assured that said Catlett will 'get it over.' Every piece of his work shows deep study, and a complete abandon to the part. To my mind, he has been the whole show in the last two productions at the Morosco." The writer states that he (or she) doesn't know Mr. Catlett, but coyly admits that he (or she) would like to.

Next!

Ringing Welcome.

Frances Ring's friends will be delighted to welcome her back to Los Angeles. She will appear in the leading feminine role in "Under Cover" at the Burbank following "The Big Idea."

Miss Ring has had quite some success since leaving the Morosco Theater four years ago. She was leading woman at the Prince of Wales Theater in London, and later played a prominent part in Selwyn's "Rolling Stones" in New York.

Half-portion Hero.

Ida St. Leon's host of theater-going friends welcomed her back to the Burbank with a whoop of glee last Sunday afternoon; also with a few letters, the most interesting of which is the following:

"Dear miss Ida: Ime only ate but 1 luv you. Cuddent you wait for me to gro up. You look like you cud. I luv you a turrible lot and you kin have my wite rabbit and pea-shooter, so no more till valentines day. Rex J."

A careful youth, Rex, wise beyond his years, providing against any future suits by withholding his last name.

He had put in his address, however, and Miss St. Leon sent him her photograph.

Like to Listen.

Blanche and Frances Ring are great pals, and always consult each other regarding the playing of their various roles when they are in the same town.

Johnson's Pink Thoughts.

Orrin Johnson, appearing in "Penitentes" for the Triangle, states that he believes work in the pictures is an advertisement and an asset to an actor rather than a detriment.

He also makes the surprising statement that he doesn't believe in music with the pictures except it be of the very best and most suitable. That in short he doubts if it's suitable for the orchestra to play "You Made Me Love You So" at Cleopatra's death scene, or "There's Goin' to be Possum Pie Tonight" when Daniel is shown in the lion's den.

Some Bell(e)s.

Talk about your theatrical rings: Manager Oliver Morosco is it. Listen to the ads: Blanche Ring in "Nobody Home;" Frances Ring in "The Big Idea;" Mrs. Cyril Ring (Charlotte Greenwood) in "So Long Letty."

Johnnies Wail.

Ruth St. Denis and the lovely girls of her company received enough flowers on Monday night to transform the stage into a floral bower surrounding "a rosebud garden of girls."

Fancy the high plane to which dancing has attained when girls of the social standing of most of those surrounding Miss St. Denis take it up as a profession.

As a former stage-door Johnny sighed yesterday:

"The gasoline wagon's no use with that bunch. All their fathers own 'em, and you just as well back your Flat up in the alley. All you can do is to send them de luxe editions of Browning, an expensive old Japanese print or a Satsuma vase."

Franklyn's Poor Tummy.

Apropos of that breakfast scene in "The Big Idea," Franklyn Underwood tells of the time he was appearing in "The Ne'er-Do-Weel," in which a seven-course banquet is served on the stage.

"And the poor hero, that was I, never got a bite to eat all the week. I had to be talking all the while; meanwhile the twenty supers ate their blasted heads off every night."

Sartorial Repertoire.

Valeska Surratt appears at the Orpheum next week in "black crepe and diamonds" and her new act, "The Moth and the Flame."

Miss Surratt likewise brings a lot more gowns which will be of interest to both men and women, as there are enough in number to satisfy the women and not too much of any one to cause dissatisfaction among the men.

One gown is said to be the last which Paquin made before he went to war.

Makes One Dizzy.

Must a man be a teetotaller to act a good drunk? This question is up again over at the Orpheum. Charlie Howard seems to be proving it this week—claims he never touches a drop of brew. J. C. Nugent proved it lately, too, being also a member of the water-wagon brigade. It looks as though, pretty soon, if this keeps on, it will take an actual drunk to play a sober man!

Billie Speaks.

"Maybe I didn't 'register' nervousness, but I certainly felt that way, when I first stepped before the camera," declared Billie Burke, who is appearing in films at Inceville. "I think it was because I had no lines to speak. But I'm 'acclimated' now, so to speak, and I may truly say I've learned more about the art of pantomime in these few weeks than I could have hoped to learn on the legitimate stage in a lifetime."

Back to the Front.

Bob Albright left for Seattle Monday to begin a tour of Pantages circuit.

"Bronc" Stuff.

Jacques Jaccard, former director of the Kerrigan-Victor company, this week started production of the first of a series of five-reel western features starring Harry Carey. The present story was written by Carey himself and is called "A Knight of the Plains." Every member of the company will be an adept at "topping broncs."

Olive Fuller Golden, daughter of the founder of the White Rats, is to play opposite Carey.

"Daughter of southern seas."

One of the Samoan ballet damsels, Miss Carol Dempster, who is appearing with Ruth St. Denis at the Mason. The dancer's engagement will close today with matinee and evening performances.

SAINTS WORK OUT WITH LINCOLN.

SEVERAL TEAMS PUT IN SCRIMMAGE BY EACH SIDE.

The first and second teams of Lincoln High worked out with the St. Vincent's squad in a practice scrimmage yesterday afternoon. No attempt at scoring was made. When either team got near the goal the coaches took the ball from them and gave it to the other side. The light Lincoln men held their own well against the heavy collegians.

See Electric Score Board.
World's Baseball Series, at Empress, 25c.

SALT LAKE WINS FROM PORTLAND.

FOUR ERRORS, WILD PITCH AND TWO WALKS FIGURE IN DUCKS FALL.

[BY A. P. NIGHT WIRE.]

SALT LAKE CITY, Oct. 5.—Four errors, a wild pitch and two passed balls enabled Salt Lake to beat Portland in the opener, 8 to 7. Coveleskie pitched good ball for the visitors and deserved to have won. Gilligan was not effective for the locals and was replaced by Peterson in the fifth. Score:

PORTLAND.

	A.	R.	B.	S.H.	P.O.	A.	E.
Lober, cf	5	0	0	0	1	0	0
Derrick, 1b	5	1	0	0	11	0	0
Speas, lf	4	0	0	0	0	0	0
Bates, 3b	4	0	1	0	1	3	0
Hannah, 2b	4	1	1	0	2	3	0
Fisher, rf	3	0	1	0	1	0	0
Davis, cf	0	0	0	0	0	0	0
Carlisle, c	3	1	1	0	8	0	0
Ward, ss	3	1	1	0	3	3	0
Coveleskie, p	3	2	0	0	0	3	0
Higginbotham, p	0	0	0	0	0	0	0
Totals	37	7	14	*26	27	12	4

*—Two out when winning run scored.

SALT LAKE.

	A.	R.	B.	S.H.	P.O.	A.	E.
Quinlan, cf	5	2	2	0	4	0	0
Shinn, 1b	5	0	1	0	10	0	0
Reed, rf	5	1	1	0	1	0	0
Brain, lf	4	1	1	0	1	0	0
Gedeon, 2b	4	0	0	0	1	3	0
Orr, ss	4	1	1	0	1	3	0
Raffiman, 3b	4	1	1	0	1	2	0
Breton, 3b	1	0	0	0	0	0	0
Hannah, c	4	0	0	0	6	0	0
Gilligan, p	1	0	0	0	0	0	0
Peterson, p	2	1	0	0	0	2	0
Bacher, x	1	0	0	0	0	0	0
Reuther, xx	1	1	1	0	0	0	0
Totals	39	8	8	0	27	10	0

x—Batted for Breton in ninth.
xx—Batted for Peterson in ninth.

RUNS BY INNINGS.

Portland	0	1	2	1	1	0	2	0	0	—7
Base hits	0	1	1	1	3	1	4	2	1	—14
Salt Lake	0	0	1	0	0	0	3	4	x	—8
Base hits	0	0	1	0	1	0	3	4	x	—13

SUMMARY.

Two-base hits—Bates, Ward, Shinn, Hannah, Quinlan, Shinn.
Home runs—Bates.
Sacrifice hit—Speas.
Sacrifice fly—Coveleskie.
Stolen bases—Derrick, 2; Fisher, Hannah.
Bases on balls—Off Covelskie, 1; off Gilligan, 3; off Peterson, 2.
Struck out—By Covelskie, 7; by Higginbotham, 1; by Gilligan, 2; by Peterson, 2.
Seven runs, 13 hits, 37 at bat, off Covelskie in 8 1-3 innings; 1 run, no hits, 2 at bat, off Higginbotham in 1-3 of an inning; 4 runs, 7 hits, 18 at bat, off Gilligan in 4 1-3 innings; 2 runs, 7 hits, 19 at bat, off Peterson in 4 2-3 innings.
Credit victory to Peterson.
Charge defeat to Covelskie.
Left on bases—Portland, 10; Salt Lake, 6.
Passed ball—Carlisle.
Wild pitches—Peterson, 2.
First base on errors—Salt Lake, 2.
Double plays—Covelskie to Ward to Derrick; Covelskie to Ward.
Hit by pitcher—Derrick by Gilligan.
Time of game—2h. 4m.
Umpires—Hield and Brashear.

See Electric Score Board.
World's Baseball Series, at Empress, 25c.

GOTHIC THE NEW
ARROW
2 for 25c COLLAR
IT FITS THE CRAVAT

CLUETT, PEABODY & CO., INC., MAKERS

At the Country Clubs.

GOLFERS ARE GETTING BUSY.

Fall Tournament to Begin on Saturday.

Annandale Adds Wrestling and Boxing.

Midwick Goes in Strong for Winter Polo.

BY ALMA WHITAKER.

The golfers are recovering from the Del Monte banquet of golf and are beginning to bestir themselves again.

The Los Angeles Country Club will hold the qualifying round for their fall tournament next Saturday—one of those lengthy affairs that extends over six weeks—64 to qualify, with full handicap allowance.

Cup culling has got into the blood, too, and they are no longer satisfied to play for a mere quota of balls in the Saturday sweepstakes. Henceforth there will be two cups put up for competition each week, one scratch and one handicap—a nice tangible trophy to take home and justify one's golf conversations, albeit they are of small and humble dimensions. Judge Frederickson won the scratch on Saturday and W. G. Hunt the handicap.

The links will be all the better for a few of those gracious showers that are about due, but on the whole they are in pretty good condition. Annandale is busy arranging the winter programme and their numerous eastern members have already begun to return to the fold, and the residents are coming home in a steady stream. Craney Gartz got back yesterday, and Ben Leslie, W. W. Llethead, Frank Tatum, Laurence Sherman, W. W. Thompson and son, Arthur, the Henry Van Dykes, Mildred Landreth, and such regulars are already on the scene. It is to be feared, however, that Nat Mears will not be a factor in California golf this winter.

VERSATILE.

Annandale means to be a good deal more versatile in its athletic interests this season and amongst the allurements offered will be boxing and wrestling matches for the men one evening a week, when they hope to develop a good deal of amateur talent lying dormant amongst their members. There will also be a series of smoking concerts to round off the amateur boxing contests. These will begin in November.

And in order that lady members may not feel neglected, the management is busy thinking up counter-attractions for them. Dancing, having been a bit overdone, will cease to be the Saturday afternoon piece de resistance, but something else, with orchestral accompaniments, is being designed to take its place.

The weekly golf competition will be resumed October 16.

The Midwick is blossoming with polo as the central attraction—next game on Wednesday afternoon—and although a great many golfers are still away, every Saturday will see some sort of a golf contest. Medal play handicap next Saturday, Tombstone tournament the week after, medal play against Bogey on the 23rd, and match play against par on the 30th.

The women golfers at Midwick are having a serial contest for the month, comprising a selected score from eight cards, upon which new handicaps will be assigned. And a mixed doubles tennis tournament on the 23rd will keep the interest bubbling in that department.

San Gabriel is lying low for a spell but a big and unusual tournament is in the offing, details for which are still under discussion.

San Gabriel, by the way, is a little dubious about those much-boosted changes in the links undertaken in the late spring. The San Gabriel players all blamed their own links for their failure to do better at Del Monte. The course is now much too easy and does not demand that a golfer put his best skill forward. Going straight from their own links to a championship course like Del Monte, they found themselves confronted with numerous tribulations for which they can get no practice on their home links.

ELLIOTT WINS TULARE TENNIS.

[BY DIRECT WIRE—EXCLUSIVE DISPATCH.]

VISALIA, Oct. 5.—For the second time H. F. Elliott of Porterville won the singles tennis championship of Tulare county at the tournament, the finals in which were completed here last evening. Elliott was runner-up in the valley tournament recently held in Fresno.

See Electric Score Board.
World's Baseball Series, at Empress, 25c.

RECORD DAY ON BIG BEAR.

Yesterday was the best day of the year at Big Bear Lake. Over 125 trout were landed, some of them going as high as seven pounds. Experts say that the cool evenings are giving the fish more pep and adding more sport to the trouting game.

Boomin

EXHIBITS TO BE ATTRA

Broadway Auto and Show Fix

Set Pace for the Season.

City is Great Center of We

Held many weeks ahead eastern automobile shows, Broadway Automobile Show, to be held in Los A ber 23 to 30, is attracting tion of makers and dealers out the country as the of the present prosperous local dealers are making exhibit the most attractive of their respective lines facturers are co-operating way with the programme geles motor car merchants ter of preparing special the Broadway show.

The eastern motor tra tise the value of the ser in Los Angeles. Southern sets the pace for the wo roads and in the per capita of automobiles. The e this city means more t side of the industry than other show in the entire

The very latest 1916 m be on exhibition at the A tomobile and Flower Sh some of the 1916 creation their appearance a mon ago.

Even the shows in the land and Seattle, will not until many weeks or mon Broadway show and the the Northwest are consi ern California to get glimpses of the latest eastern factories, ahead o salons of New York, Chi ton.

The enormity and im the Broadway show is n in the North and North Southern California, w ted that at the Broadw are to be two whole s space devoted to the dis ern motor cars, it is pr prehend what the grea be and what it means t bile industry of Souther and of the entire Pacific

An Important-to-You Announcemen

You know *Piedmont* cigarettes. You know how good they are. You may know that their good qualities, unaided, have made *Piedmont* the biggest selling brand of 5c cigarettes in this country.

Piedmont
Cigarettes

Now contain a coupon that you surely wa

10 for 5c

Also packed in packages of 20 for 10c

This in order to quickly double *Piedmont's* reco breaking sales. We believe in backing a winn *Piedmont* coupons are redeemable for present listed in our catalogue, and at a r that is specially liberal.

We have just issued a new catalog listing more presents th ever.

The Cigarette of Quality

We will give you t catalogue *free during month of October.*

FREE! During the month of October we will supply *free* our illustrated catalogue of handsome presents which you can obtain for our tags or coupons. Send your name and address on a postal and we will mail it to you, or call and get your copy at our Premium Department, 331 Battery St., San Francisco.

Liggett & Myers Tobacco

Cities and T

Pasadena.

ARRY IN PARK; THRONGS WATCH

fe and Drum Set Pace to Open-air Altar.

ookers Pour in from Far and Wide; All Cheer.

to Strikes Child; Woman Dangerously Shocked.

[LOCAL CORRESPONDENCE.]

PASADENA, Oct. 6.—To the music of fife and drum, while half of adena looked on, shouting and ering at the unique procession, Harriet R. J. Collingwood of ington place and Charles R. Gray Riverside marched from the rest- to the G.A.R. statue in Library k, where they were married yes- day afternoon.

Preceding the bride and groom e six women dressed in white and ing huge American flags. They followed by the minister, Rev. C. Clatworthy of Los Angeles, who ded little Miss Helen Karger of Paul, the flower girl, who strewed petals in the path of bride and m.

Mrs. Collingwood, who is 58 years , was attired in lavender silk and a profusion of diamonds and ns in her hair and carried a mam- bouquet. She leaned on the of her 65-year-old bridegroom, was immaculate in full dress.

As they approached the bronze , great cheers arose, which lost ir individuality in the tooting of mobile horns and the shrill ies of hundreds of small boys. their eagerness to witness the e scene, the crowd, among which e motion-picture camera opera- and newspaper men, anxious to tograph the nuptial kiss, surged closely on the heels of the wed- party that the police had to a way for them to pass, and eager was the throng in the back- nd to get a glimpse of the prin- als in the strangest wedding ever rformed in the Crown City, that scene took on the appearance of public spectacle and there were of "Down in front," "Off with hat, lady," "Don't crowd," "Give ebody else a chance to see."

So much notice had been attracted the published announcement of wedding that long before the r set a crowd began to pour in m out of town as well as from adena and its environs.

After a wedding tour to San Fran- co and other northern points, Mr. d Mrs. Gray will be at home at the ride's residence in Kensington place. ore than fifteen patriotic organiza- ns were represented at the wed- g.

ACCIDENT GREAT SHOCK.

Mrs. John A. Manning, widow of e brother of Daniel Manning, Sec- tary of War during Grover Cleve- nd's administration, is in a serious ndition at her apartments in the otel Maryland, from mental shock used when the car in which she as riding collided with Pedro Lo- ama, a small Mexican boy, seriously juring him.

The accident happened as the boy, passing around a street car near e Salt Lake tracks on North Fair aks avenue, ran into the machine, hich was driven by Mrs. Manning's hauffeur, William Roberts, of No. 17 Arcadia street.

Bruised and bleeding, the crumpled ttle form of the child was tenderly athered up in the arms of a work- an near by, and both hurried in the aiting car to the Pasadena Hos- ital, where three surgeons called by rs. Manning worked faithfully last ight to save his life.

Mrs. Manning, who is about 70 years f age, was kept from collapsing by ompanions, and if the boy should not ecover her friends fear that she will ompletely break down.

Mrs. Manning, who has made Pasa- ena her home several years, living t the Green and Maryland hotels, as been noted for her many charit- ble deeds. For some years she has taken are of several invalid bellboys. Mrs. anning was said to be in no way to blame. Late last night the boy had ecovered consciousness.

CITY BRIEFS.

Dr. Charles Frederick Holder, au- hor and naturalist, lies critically ill t his home, No. 475 Bellefontaine treet. He is not expected to recover. lthough it was known for some time hat Dr. Holder was ill, it was not ntil yesterday that his condition was reported as so serious.

The color line has been drawn at

CAR RUNS WILD, SPREADS FEAR.

[LOCAL CORRESPONDENCE.]

MENTONE, Oct. 5.—The Santa Fe men here and at Redlands were given a big scare last night when the caboose broke loose from a freight train here and started down the track towards Redlands. The grade is heavy and in just a few seconds the car was under enough headway to prevent the train crew from catching it.

The crew dashed to the telephone and the force at the Redlands office was warned to put down all street-crossing gates. The gates were shut down just in time, and soon after half a dozen automobiles had been stopped at the Orange-street crossing, the runaway car dashed through the city. It was traveling at a rate of forty miles an hour when it passed the Redlands station.

The telephone was used again and stations below Redlands were warned. West of Victoria and almost at San Bernardino, the car slowed up the car so that a section foreman was able to get aboard, set the brakes and stop it. Railroad men say it was great luck that no one was killed.

Cities and Towns South of Tehachepi's Top—Los Angeles County News

Pasadena.

ROUGE NOT FOR SCHOOLMAIDS.

[LOCAL CORRESPONDENCE.]

SANTA MONICA, Oct. 5.—Natural beauty rather than the artificial type is the only kind that will be sanctioned by the local high school authorities. This "beauty" hint was given out to the girls in a body today by Miss Ethel Robinson, the vice-principal of the institution.

Miss Robinson was addressing the young women on the subject of simplicity in dress, and let it be known in no uncertain terms that the school authorities would prefer to see students of the fair sex in a neat business dress rather than in too much finery. Particular stress was laid upon the fact that paint and beauty spots or patches would not be tolerated.

"If nature has made you pretty," said the vice-principal, "we want to see you so. A stenographer's attire is better than party dresses at school."

Brookside Park swimming pool. The City Commission yesterday approved the action of the plunge attendant who refused to allow Paul Jefferson, a colored boy, in the plunge. This action, however, aroused the ire of the colored population and Matt Solomon, secretary of the Colored League, protested, with the result that the commission declared the pool closed to negroes as long as it is used by the whites.

The Cauldron Club will open its winter season the 21st inst. at the Maryland Hotel, where it will have its quarters next season. The club will begin the season with 100 members, with Judge Wood as president. Fred S. Ellis of Los Angeles, musical director of the First Congregational Church, of this city, will be musical director of the club, and will be present when this department opens on the 12th inst.

Manager Bradbury F. Cushing, who succeeded David Bowdoin Plumer as manager of Hotel Green, will arrive from the East about the middle of the month to prepare for the informal opening of the Green November 1. The formal opening will be some time in December or the first of January. During the summer Mr. Cushing was in charge of Hotel Pine Grove Springs at Lake Spofford, N. H.

Hotel Vista del Arroyo, Pasadena.—[Advertisement.

Stop at "Hotel del Coronado" when visiting the exposition.—[Advertisement.

TO TRY AQUEDUCT CASE AT HANFORD.

TRANSFERRED FROM THE INYO COURT; JUDGE DEHY IS DISQUALIFIED.

[LOCAL CORRESPONDENCE.]

HANFORD, Oct. 4.—An action involving the new water supply of Los Angeles will be tried in Kings county. Yesterday the case of H. M. Woolley vs. the city of Los Angeles was transferred to Kings county from Inyo county, where it originated in 1913, when Los Angeles removed the diverting dam from the Owens River, which turned water into the East Side canal.

Mr. Woolley alleges he and his predecessors in interest have for forty-five years owned parcels of land embracing 900 acres, which were supplied since 1892 with water from the Owens River—a part of 15,000 miners' inches acquired in 1887 by one Finlay McIver and finally acquired by the city of Los Angeles. Mr. Woolley declares he is entitled to the water because it has become an appurtenance to his lands.

In a second count Mr. Woolley alleges the 50,000 miners' inches which is supplying the aqueduct is taken out of the Owens River above him, and that it has dried up the river through his land, violating his riparian right.

He seeks an injunction against the use of the aqueduct and also resents the removal of the diverting dam at the head of the East Side canal, asking that the dam be reinstalled.

The case was removed to Kings county because Judge Dehy of Inyo is disqualified as an Owens River water user. The case is now ready for trial. E. J. Pringle of San Francisco is attorney for Mr. Woolley and S. B. Robinson of Los Angeles represents that city.

Only thirty minutes to the exposition from "Hotel del Coronado."—[Advertisement.

WOMAN CONFESSES DOZEN FORGERIES.

GETS CHECK BOOK BY CHANCE; USES IT BUSILY TILL POLICE ACT.

[LOCAL CORRESPONDENCE.]

HANFORD, Oct. 5.—Mrs. Ben Jordan, accompanied by her seven-weeks-old baby girl, occupied a room in the juvenile ward lock-up last night. She is charged with forgery on one count and confessed to twelve other forgeries committed in Fresno county.

She said when arrested she had been given authority by a Mrs. Pyatt, whose name she forged, to draw on an account in the Union National Bank of Fresno. She later confessed she found Mrs. Pyatt's bank book in her room after the latter left suddenly for Reno.

The specific charge against Mrs. Jordan is that she gave a $15 check to a grocer, in payment for $2 worth of groceries which she ordered sent to a fictitious address. She received $13 in change. Her husband works on a ranch near here.

The Fresno bank says all but $25 of the $165 account of Mrs. Pyatt has been checked out by the woman forger.

After trying the rest, try the best. "Hotel del Coronado."—[Advertisement.

MOTORIST IMPROVING.

[LOCAL CORRESPONDENCE.]

SAN BERNARDINO, Oct. 5.—Following a favorable day, it was announced this afternoon at the Ramona Hospital that Ben B. Buxton, the automobile driver who was so seriously injured yesterday, when his car failed to take the turn at Mill and E streets, has excellent chances to recover.

Naval balls frequent at Coronado.—[Advertisement.

Long Beach.

PENNIES MARK YOUNG THRIFT.

Saving Plan for Pupils is Notable Success.

Much-sought Former Cashier Found by Police.

Jewel-laden Man Says He is Own Sample Case.

[LOCAL CORRESPONDENCE.]

LONG BEACH, Oct. 5.—Representing the savings of hundreds of pupils during their vacation period, over $200 in pennies, nickels and dimes, mostly pennies, has been taken in through the window of the Long Beach Savings Bank and Trust Company, the official depository of the Long Beach school children, since the opening of the semester three weeks ago.

There are now 1001 school children enrolled on the books of the bank. Their aggregate savings are $5575.

The money received since the opening of the fall term is mostly the savings gathered during the vacation period. The largest amount deposited was $3 and the smallest 5 cents.

The school savings plan has been in effect only since January 1, 1914, and has proved a distinct success. The school authorities are highly pleased with the plan, which, they believe, will go a long way toward stimulating good habits among the pupils of the schools and giving them an insight into banking methods which may prove invaluable in later years.

CASHIER IS FOUND.

Traced from Kansas City to Chicago and finally to Canada, Charles M. Grisby, former cashier of the Townsend Van DeWater real estate firm of this city, who has been mysteriously missing more than two months, has been located and his arrest is expected hourly, according to word received today by the local police department.

Detectives refuse to reveal his whereabouts for the present. Officials of the Townsend Van DeWater Company, who are alleged to have lost thousands of dollars through peculations by their former employee, refused to confirm or deny the report that Grigsby has been located.

In addition to the fact that he is alleged to have embezzled funds from the local realty concern, it is understood Grigsby will be held to answer here for other charges involving a girl and the disposal of an automobile which he had purchased at a local garage and for which he had not completed payments.

HIS OWN SAMPLE CASE.

Loaded with valuable gems and half a dozen watches, many of which were secreted about his clothes, a man giving the name of A. R. Robbins was arrested by the police today.

While there is no direct evidence against the prisoner, the local sleuths believe the circumstances warrant his being held for investigation.

Robbins, who says he is employed as a steward on a coast steamship, explains the presence of the jewelry by declaring that, in addition to being a ship's cook, he is in the wholesale jewelry business, and that, instead of carrying a sample case, he distributes the gems and watches about his clothes. The prisoner also carried $219 in cash, saying he had just been paid off by the steamship company and was on his vacation.

Are you looking for the best? Go to "Hotel del Coronado."—[Advertisement.

POWER HIGH LINE MENACED BY FIRE.

RUSH OF FLAMES IN BRUSH IS CONTROLLED AFTER A HOT FIGHT.

[BY DIRECT WIRE—EXCLUSIVE DISPATCH.]

EAST HIGHLANDS, Oct. 5.—A fire that started in the heavy brush near the ranch of Robert Cram, between this place and the mouth of Santa Ana Canyon, threatened the high line of the Pacific Light and Power Company this afternoon. For several hours fifty men worked to keep the flames away from the big poles.

The forest ranger had his men on the ground soon after the fire started and a force was recruited from here and Highland so that at 8 o'clock tonight the fire was under control.

Over a mile of the brush was burned away on the low range of hills separating the valley from the canyon, where the big power-house of the company is located.

BEACH MEN ORGANIZE.

Fifteen Directors Chosen for New Santa Monica Chamber of Commerce—Meet Again Friday.

[LOCAL CORRESPONDENCE.]

SANTA MONICA, Oct. 5.—Further steps have been taken for the organization of the Santa Monica Chamber of Commerce, fifteen directors having elected officers for the body. H. M. Gorham was chosen president; S. L. Berkley, first vice-president; Dr. C. P. Thomas, second vice-president, and John W. Armstrong, treasurer. In last night's meeting, held in the City Hall, a committee of three, E. Lillingston, H. M. Gorham and Judge Taft, was appointed to draft bylaws. Another meeting will be held Friday for the appointment of various committees.

In spite of efforts of the Ocean Park Chamber of Commerce members to induce the north-end people to join hands with them, those back of the new organization say they are going ahead.

When visiting the exposition at San Diego stop at "Coronado."—[Advertisement.

CLOTHES VANISH.

[LOCAL CORRESPONDENCE.]

VENICE, Oct. 5.—Visions of a trolley car trip from here to Los Angeles attired only in a bathing suit rose vividly in the mind of John Hoffer, No. 319 West Second street, Los Angeles, when he rubbed sand and sea water from his eyes and discovered himself minus his street clothes. Mr. Hoffer came here today in his own bathing suit, worn under his clothes. He disrobed under the scenic railway. His regular clothes vanished. At the police station he found his clothes, about to be searched as those of a possible suicide.

VISALIA'S "DRY" LAW HELD VOID.

[BY DIRECT WIRE—EXCLUSIVE DISPATCH.]

VISALIA, Oct. 5.—Judge Allen of the Tulare county Superior Court has filed a written opinion in which he holds the so-called "Visalia Bottle Ordinance," which makes possession of intoxicants except in one's own home a misdemeanor, is invalid. Judge Allen declares the ordinance is unconstitutional in that it endangers property rights. The opinion was filed in the case of the State against H. Sugiki, a Japanese driver for a local Japanese store, who was arrested while delivering intoxicants to a customer.

Riverside.

THOUSANDS SEE DISTRICT FAIR.

SCHOOLS CLOSE AND STUDENTS FLOCK THROUGH GATES.

This is "County Day" and Excursions will Bear Out-of-town Merrymakers—Unusually Fine Racing Arranged, with Two-nine Pace as Stellar Number.

[BY DIRECT WIRE—EXCLUSIVE DISPATCH.]

RIVERSIDE, Oct. 5.—Bigger and better than ever before, Riverside county's third annual district fair opened here this afternoon and will continue until Saturday night. The schools closed for "Children's Day" this afternoon and 4000 students passed the gates.

Tomorrow is scheduled as "County Day" and will see big special excursions from every section of the county. A particularly fine racing programme is scheduled, the leading feature of which is the 2:09 pace for $500 stakes, in which W. G. Durfee's White Sox, the pacer which pulled down the $20,000 stake at the San Francisco exposition races; Vera Hal, owned by Harold Cohan of San Francisco, and San Jacinto, owned by George Armstead of Riverside, are the veterans entered. All have marks close to 2:05.

Winners in today's races were:

The 2:30 trot, all three, Luana, owned by L. B. Taylor; time, 2:22¼, 2:16¼, 2:18¼. C. B. Courtwright's Larry K., second; Mrs. James Stewart's Guy Boy, third. Every heat a race.

The 2:24 pace: Courtwright's Santa Fe, first heat, 2:16¼; Taylor's Baxter Lou, second and third, 2:17¼, 2:15¼.

The 2:30 trot, matinee—won by L. C. Safford's Teddy Bear, two heats out of three; Henry Webster's Dark Streak, first in first heat, second. Time, 2:27, 2:27 and 2:28½.

Three-eighths-mile dash, won by L. Mathews's Chorus Girl, J. J. Cottrell's Pache Kid, second; time, 0:36½.

A programme of foot races for boys and girls was run off between heats, and was particularly enjoyed by the school children.

Reasonable rates at Coronado.—[Advertisement.

THIRTEEN LAND CASES QUASHED.

ACTIONS ATTACKING TITLES TO VALLEY TRACTS THROWN OUT OF COURT.

[LOCAL CORRESPONDENCE.]

EL CENTRO, Oct. 5.—Thirteen more of the "Burke cases" questioning title to lands about Niland and Calipatria, were pitched out of court and given legal burial yesterday. The action was based upon a thin interpretation of an alleged ambiguity in the drawing of the original grant of government lands to the Southern Pacific, which some time ago demurred to a complaint of one of the litigants and was upheld by Judge Cole, who saw no more merit in the suit than did Federal Judge Bledsoe.

Several hundred cases are on the clerk's books, but waiting an appearance by the purchasers and real owners of property in question to clear the title. The thirteen cases which met final death yesterday were those of Genevieve Teeple, E. K. Grubel, Reuben Erickson, Frank P. Allen, A. O. Weaver, George A. Alford, Ella Freyschlog, Chauncey A. Owens, J. O. Price, T. E. Sauge, J. E. Peck, Leonore Weaver and B. J. Gruber.

Morning, noon and night—something doing at "Hotel del Coronado."—[Advertisement.

SATURDAY HOLIDAY BECAUSE OF THE FAIR.

[LOCAL CORRESPONDENCE.]

SAN BERNARDINO, Oct. 5.—Mayor Wixom this afternoon issued a proclamation declaring Friday afternoon an official holiday in the city and several hundred boosters will join a great automobile parade to Riverside to attend the county fair. The long line of automobiles will be led by President Swing of the Chamber of Commerce, President Harris of the Merchants' Protective Association, President Wilson of the Sixth National Orange Show and the Mayor. The parade will leave here at 1:30 o'clock.

Coronado agency—334 Spring st.—[Advertisement.

HEINZ Tomato Ketchup
Free from Benzoate of Soda
Delicious on steak and meats of all kinds—hot or cold.
The relish that always pleases.

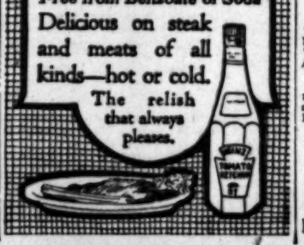

San Diego.

SPALDINGS SEEK HOLD ON ESTATE.

ATTORNEYS FOR BOTH MOTHER AND SON IN COURT.

Petitions for Special Letters of Administration While Contest Continues are Presented—Hearing on Issue Today—Probate will Probably be Held up Six Months.

[BY DIRECT WIRE—EXCLUSIVE DISPATCH.]

SAN DIEGO, Oct. 5.—Petitions for special letters of administration for the A. G. Spalding estate, pending the contest of the will, were filed today by attorneys for Mrs. A. G. Spalding, the widow, and also in behalf of Keith Spalding, the son, who is contesting the will.

The attorneys for young Spalding asked to have the Southern Trust Company appointed and the hearing will be held tomorrow morning.

The contest of the will, which was begun yesterday by Keith Spalding, may tie up the probate proceedings six months.

Today, when the petition for the probate of the will was called for hearing in Judge Guy's court, Attorney John J. Barrett, for Keith Spalding, called attention to the filing of the contest papers. The attorneys for Mrs. Spalding now have ten days in which to file their answer.

Just as the proceedings closed this morning, Mrs. Tingley appeared in the courtroom and talked a few minutes with Attorney Eugene Daney. Attorney Daney said neither Mrs. Spalding nor Mrs. Tingley had authorized him to say anything for them regarding the charges in the contest.

Attorney Daney, who is chief counsel for Mrs. Spalding in this case, was attorney for the Thurston heirs in the contest for the big Thurston estate some years ago, when Mrs. Tingley lost. Should the Spalding will be broken, the estate would be equally divided between the widow, Keith Spalding and Albert G. Spalding, the adopted son.

Finest climate on earth can be enjoyed at "Hotel del Coronado."—[Advertisement.

LEG BROKEN—WALKS.

[LOCAL CORRESPONDENCE.]

HUNTINGTON PARK, Oct. 5.—With an inch and a quarter fracture of the large bone of the right leg, A. C. Harfee, 58 years old, No. 1768 Vernon avenue, foreman of the California Vegetable Union, at Slauson avenue and Alameda street, walked into the doctor's office here and asked for help. He was covered with blood from lacerations on the body, the result of an accidental fall.

COMPRESS TAKEN OVER.

[LOCAL CORRESPONDENCE.]

IMPERIAL, Oct. 5.—The Globe Mills Company of Los Angeles has taken over the Imperial compress plant, one of two in the valley, on a lease with option to buy at $40,000, it is announced. The deal was put through by F. C. Paulin for the compress company and E. J. Eisenmayer, vice-president, and A. D. Buckley, auditor for the Globe mills.

LAST WEEK A BUSY ONE

Twelve Houses Sold—Two to Newlyweds and Ten Renters Saw the Light.

You, Mr. Renter, suppose you had started in right after the wedding day paying rent to yourself instead of to the other fellow. You would have had the home paid for by now. However, it is never too late to mend. Start in now and let your rent money pay for your home. Your rent money never had bigger purchasing value than right now with us.

Study This Big Value

New Seven-Room House Special Price Only $2500

This beautiful house was built for comfort; it's airy and light, having an abundance of large windows and French doors. Seven large rooms, sleeping porch, garage. Price only $2500; $250 cash, rent money for the balance, which will include interest, taxes and insurance.

If you possess ordinary intelligence you will appreciate the real value of this home. It's our best bargain, and we are offering this as an inducement to show our properties. Someone will take advantage of this special offer. You better act now, by phoning for appointment to see the house. Deed and certificate of title showing property absolutely clear issued with first payment.

Another Splendid Offer

New 4-room drab gray bungalow. Large combination living room and dining-room. Two bedrooms, white enamel; tinted in blue and pink; spacious cabinet kitchen, with nook as breakfast room; screen porch. A little dream of a home; and priced special, only $2100. Small payment down, balance like rent.

More Specials

Six-room house, Gramercy, near Vernon avenue. A dandy home, only $2700.

Van Ness Ave. Home

Five-room bungalow, Van Ness, near 48th. It's been used, but we will make it like new and you can have it for $2600. Terms to suit your purse.

Seven-Room Chalet

Seven rooms, new chalet, near 48th st., in New Cottage Tract. Absolutely modern; specially priced; special terms to right parties. Only $3400. Terms like rent.

A Handsome Bungalow

Six-room bungalow. Third ave., near W. 48th. $2800. Large living room and dining room. Library or den. Bedrooms, cabinet kitchen and bathroom in white enamel. Large lot; street work in and paid for. A dandy home. Splendid buy at the price, and terms will be made to suit.

Bargain—Vermont at 57th

Six-room bungalow. Garage large enough for two cars; 57th st., at Vermont; $2750. Cement porch across front of house; also large living and dining room across front of house. A splendid home, well situated, and a bargain at the price.

Make $1000 in This House

Five-room bungalow, near Slauson and Vermont. Only $2250. This place sold some time ago for $2250.

Bungalow Beautiful

Five rooms, fawn-colored, one-story chalet. Shake exterior; massive cement porch pillars. Interior beautifully decorated. Light and airy rooms. Bedroom, cabinet kitchen and bath in white enamel. A beautiful home at the rock-bottom price of $2300, and on terms like rent.

A Cozy Little Place

Five-room cozy bungalow, one block from Vermont ave. Well built and comfortably arranged. You would expect to pay at least $2700 for this home, but we are specially pricing this house at the very low price of $2100, and terms within reach of all.

Five Rooms, Only $1800

Five-room house for $1800. This is located only one block from two car lines and is in one of the best residential districts of the city. Is not a shack, but a real nice home. The terms are ridiculously low on this.

Title Absolutely Clear

DEED, WITH CERTIFICATE OF TITLE SHOWING PROPERTY ABSOLUTELY CLEAR, ISSUED WITH INITIAL PAYMENT ON ANY OF THE ABOVE PLACES.

Telephone our bungalow department now, and representative will call in his automobile and show you through these houses.

Los Angeles Investment Company
"Builders of Good Homes."
Broadway at Eighth.
Home 60127 Main 5641

Buying a Home

Ever know the satisfaction of living in your own home? The contentment of knowing that you are building up something for yourself instead of each month paying tribute to some landlord?
The same sums you NOW pay out for the privilege of living in somebody else's place will put your own roof over your head.
And the RESULT—at the end of a few years you will have a DEED worth two or three thousand dollars instead of a worthless bunch of rent receipts.

Which Do You Want?

We have sold thousands of homes upon these easy rent terms. Today scores of these folks own their homes. Their former rent money goes into the bank.
NOW is the TIME to BUY—every month you delay is YOUR LOSS and just adds another paper receipt to your pile—that same money would put you in YOUR OWN HOME.

Come and Investigate $1850

Here's a cozy little home—4 rooms, bath and screen porch—yellow 5c car line—20 minutes from First and Broadway—complete $75 cash and $18.50 a month, interest included. Ask about our 5-room house for $100 cash and $20 a month in same restricted district. Come in—let us show you these homes before they are sold.

Braly-Janss Co.
320 Pacific Electric Bldg.
Home 10026. Main 1371.

Busy Boys Use Shinola

"The shine that stays shined."
It's good for leather and shines in a jiffy.

SHINOLA

Boys—you should have a SHINOLA shining kit—a box of SHINOLA and two soft dry cloths—one to put on the SHINOLA with, the other for polishing.
Keeps your shoes looking just a little better than the other fellow's.
Have you seen the key that lifts the cover of the SHINOLA box?
Black—Tan—White. Ask Nearest Store.
America's Home Shoe Polish

Business: Money, Stocks, Bonds—Trade—Local Produce Market—Citrus Marke

FINANCIAL.

OFFICE OF THE TIMES.
Los Angeles, Oct. 6, 1915.

Bank clearings yesterday were $3,297,304.01, an increase of $45,000.43, compared with the corresponding day last year.

	1915.	1914.	1913.
Monday	$3,621,304.98	$3,191,918.00	$3,612,602.97
Tuesday	3,297,304.01	3,252,304.58	3,740,826.07

New York Money Market.

[BY A. P. NIGHT WIRE.]

NEW YORK, Oct. 5.—Mercantile paper, 3@3½. Sterling, sixty-day bills, 4.67; demand, 4.70; cables, 4.70½. Bar silver, 49¾. Mexican dollars, 38½. Government bonds, steady; railroads, irregular. Time loans, firm; sixty days, 2¼@2½; ninety days and six months, 2¾@3. Call money—Firmer; high, 2; low, 1¾; ruling rate, 1¾; last loan, 2; closing bid, 1¾; offered at 2.

London Money Market.

[BY ATLANTIC CABLE AND A. P.]

LONDON, Oct. 6. — Bar silver, 23 13-16d per ounce. Money, 4½ per cent.

Stocks and Bonds.

WHOLE LIST TENDS LOWER.

WAR SHARES THE TARGET FOR GENERAL SELLING.

Adverse Influences are Said to Show Anew the Artificial Character of this Class of Securities. Prices Fluctuate Widely and Close with Few Gains and Many Losses.

[BY A. P. NIGHT WIRE.]

NEW YORK, Oct. 5.—Reactionary tendencies were uppermost throughout today's session, despite the making of new high records in the war shares. It was this particular group, however, which manifested increased heaviness, and the susceptibilities of these issues to adverse influences—mere rumors, in fact—demonstrated anew the artificial and speculative character of the sensational movements in this class of stocks. Selling of many of these issues was resumed at the outset, the decline being in the nature of a continuation of yesterday's late operations. The early decline was soon checked, mainly as a result of the improvement shown by railways, but even this maneuver failed of effect, a second decline setting in before noon. During the midsession prices were again lifted, in some instances rising over their first recovery, but all these gains were wiped out later on the circulation of reports of an accident to an American war vessel. This caused another, if anything, more hurried scramble to unload, such issues as Baldwin Locomotive, Crucible Steel, General Electric, Westinghouse, Bethlehem Steel, Continental Can and several of the motor shares breaking 5 to 15 points from their high quotations of the previous hour and bringing the average level well below yesterday's final prices. When it was learned that the accident consisted of nothing more than a minor explosion on a torpedo boat in home water prices immediately retrieved a part of their loss, only to go still lower in the final hour. The selling of that period was accelerated by activity on the part of the short interest, which recognized the hollow tone of the market and made the most of the situation. Liquidation was most extensive in the later dealings and support was lukewarm at best. The outcome resulted in closing of numerous marginal accounts and to that degree the market now presents a stronger technical aspect. Total sales amounted to 1,175,000 shares. Among the new records made while prices were at their best were Bethlehem Steel up 5½ to 400½, General Motors 5 to 365 and Continental Can 11¼ to 127. Bonds were irregular to heavy, with fresh foreign selling. Total sales, par value, aggregated $3,820,000. United States bonds were unchanged on call.

COMMISSIONS RAISED.

[BY A. P. NIGHT WIRE.]

NEW YORK, Oct. 5.—It will cost ¼ of 1 per cent. to buy odd lots of securities hereafter. This was decided upon at an informal meeting of stock exchange dealers yesterday and the new rule went into effect today. Oddlot dealers have agreed to the new rate, the purpose of which is frankly stated to be a reduction of this class of business, which has been very heavy since the enormous speculation in war specialties began. The usual charge of ⅛ per cent. below last quotation for selling orders is not changed.

VANDERLIP ELECTED.

[BY A. P. NIGHT WIRE.]

NEW YORK, Oct. 5.—Frank A. Vanderlip, president of the National City Bank, was elected president of the New York Clearinghouse Association at its annual meeting today. He succeeds Francis L. Hine, president of the First National Bank.

WILLIAMS SUCCEEDS DINKEY.

[BY A. P. NIGHT WIRE.]

NEW YORK, Oct. 5.—Homer Williams, now general superintendent of the Duquesne Works at Pittsburgh, has been designated as president of the Carnegie Steel Company to succeed A. C. Dinkey. This announcement was made today by E. H. Gary, chairman of the United States Steel Corporation, of which the Carnegie company is a subsidiary.

New York Bond List.

[Furnished by E. F. Hutton & Co., Members New York Stock Exchange, 118 West Fourth street, Los Angeles.]

NEW YORK, Oct. 5.—Following are closing quotations on active bonds today:

	Close.
New York City 4½s	101¾
New York City 4s	97
American Tel. & Tel. Conv. 4s	88¾
American Tel. & Tel. Conv. 4½s	89
American Tel. & Tel. Conv. 4s	88¾
Armour 4½s	97½
Atchison General 4s	91¾
Atchison Adj. (stamped)	82¾
Atlantic Coast Line 4s	87½
Baltimore & Ohio 5½s	100¾
Baltimore & Ohio 4s	87¾
Baltimore & Ohio Conv. 4½s	89½
Baltimore & Ohio S. W. 5½s	100
Bethlehem Steel 5s	102
Bethlehem Steel Ref. 8s	100¼
Centaur Co. of Del. 6s	103
Central Pacific 4s	86½
Central Pacific 3½s	86¼
Chesapeake & Ohio Gen. 4½s	85
Chesapeake & Ohio Conv. 4½s	87¾
Chicago, Burlington & Quincy 4s	90
Chicago, Burlington & Quincy Joint 4s	90¾
Chicago & Eastern Ill. 6s	98
Chicago, Milwaukee & St. Paul 4s	90
Chicago, Milwaukee & St. Paul Conv. 4½s	96
Chicago, Milwaukee & St. Paul Conv. 5s	103½
Chicago, Rock Island & P. Deb. 5s	65¾
Chicago, Rock Island & P. Ref. 4s	62
Colorado Southern 4s	87¾
Colorado Southern 4½s	90
Consolidated Gas 6s	117½
Denver & Rio Grande Ref. 5s	86½
Erie Conv. 4s "A"	69¾
Erie Conv. 4s "B"	73
General Electric 5s	102¾
Hocking Valley 4½s	104½
Inspiration Conv. 6s	172¾
Inspiration Conv. 6s, 1922	175
Interborough-Metropolitan 4½s	45
Iowa Central 4s	45
Louisville & Nash. Gen. 6s	104
Louisville & Nash. Ref. 6s	100
Lake Shore 4s	91¾
Liggett & Myers 7s	122½
Lorillard 5s	99¾
Mexican Petroleum Co. "A"	97
Mexican Petroleum 6s "C"	105
Missouri, Kansas & Texas Ref. 4s	41¾
Missouri Pacific 5s, 1917	82
Missouri Pacific 4s	63
Montana Power 5s	91¾
New York Airbrake 6s	102
New York Central 4½s	89¾
New York Central 6s "W. L."	105¾
New York-New Haven 6s	119¾
New York Railway Adj. 5s	48
Northern Pacific 3s	69¾
Northern Pacific 4s	62¾
Oregon Short Line Ref. 4s	88¾
Pacific Tel. & Tel. 5s	99¾
Pennsylvania 4½s	100¾
Railroad Air Line Adj. 5s	65
Southern Pacific 4s	89
Southern Pacific Conv. 4s	83½
Southern Pacific Conv. 5s	100¾
Southern Pacific Ref. 4s	84½
Southern Railway 5s	97½
Southern Railway 4s	66¾
Texas Company Conv. 6s	103¾
Third Avenue Ref. 4s	81
Third Avenue Adj. 5s	70½
Union Pacific 4s	93½
United States Steel 5s	103½
United R. R. of San Francisco 4s	49¼
United States Rubber 6s	102¾
Westinghouse 5s	135¼
Western Union 4½s	92
Kansas City Southern 5s	90½
Kansas City Southern Ref. 5s	87½
Panama 2s	96
Panama 3s	100½
United States Registered 2s	97
United States Coupon 2s	97
United States Registered 3s	100¾
United States Coupon 3s	100¾
United States Registered 4s	106
United States Coupon 4s	109½
Bay Consolidated 6s	128¾

New York Stocks.

[Furnished by Logan & Bryan, Members New York and Boston Stock Exchange, Bradbury Bldg., Los Angeles.]

NEW YORK, Oct. 5. — Following were the closing prices, sales and high and low quotations today:

Sales—		High.	Low.	Close— Bid.	Asked.
900	Alaska	32½	32¼	32½	32¾
.....	Atlantic L.	.....	.....	108½	110
13,200	Allis Chalmers	46¼	43¾	44¾	44¾
2,200	Allis Chal. pfd.	73	72½	72½	73
2,200	Am. Agr. Chem.	68¾	66¾	67½	67¾
250	Am. Agr. C. pfd.	96	96	96½	96
52,400	Am. Car & Fdy.	87¾	82	82¾	83¼
100	Am. C. & F. pfd.	115	115	114½	115
3,500	Am. Can Co.	60¼	59	59¾	60
100	Am. Can Co. pfd.	106	106	105½	107
3,300	Am. Beet Sugar.	65¾	64	63¾	64
.....	Am. Sugar pfd.	.....	.....	97½	98
4,700	Am. Cotton Oil.	58¾	56½	56½	57
.....	Am. Ont. Oil pfd.	.....	.....	95	99½
2,200	Am. Ice Securities	24¾	23¾	24	24¼
900	Am. Cot Prod.	162	154½	155	157
2,100	Am. Hide & L.	10¾	10¼	10	10½
2,100	Am. H. & L. pfd.	47¾	46¼	46½	47
900	Am. Linseed	23¾	21¾	21½	23
1,100	Am. Linseed pfd.	39¾	36¾	37	38
20,500	Am. Locomotive.	70¾	66¾	67½	68½
100	Am. Loco. pfd.	100	96	99	100
15,500	Am. Smelting.	64¾	60	59	60
9,300	Am. S. & R. Co.	87	85	85	85¼
.....	Am. S. & R. pfd.	.....	.....	100½	107½
200	Am. Sugar.	108¼	108¼	108	109
.....	Am. Sugar pfd.	.....	.....	114	116
.....	Am. Snuff	.....	.....	144	153
.....	Am. Snuff pfd.	.....	.....	.....	110
1,600	Am. Tel. & Tel.	125¾	125¼	125⅝	125½
100	Am. Tob. Co.	227	226	226	229
100	Am. Tob. pfd.	104¾	104¾	109	110
7,100	Am. Woolen	52¾	50¾	50¾	51
.....	Am. Woolen pfd.	.....	.....	.....	96½
6,500	Anaconda	73¾	72¾	72⅞	73
1,700	A. T. & S. F.	104¾	103¾	103¾	104
.....	A. T. & S. F. pfd.	.....	.....	.....	99¾
2,400	Balt. & Ohio	88¾	87¾	87¾	88
100	B. R. & P. pfd.	74¾	74¾	73¾	74¼
3,400	Bethlehem Steel.	405	395	400	405
.....	Beth. Steel pfd.	.....	.....	156½	165
2,200	Brooklyn R. T.	86	85¾	84	85
200	Cal. Petrol.	20¼	19¾	19	19¾
.....	Cal. Petrol. pfd.	.....	.....	44¾	46
3,900	Canadian Pacific.	161	159¼	159½	160
3,500	Chino	44¾	42	40¾	40¾
2,300	C. & O.	51¾	50¾	50¾	51¼
8,000	Central Leather	52¾	51¼	51¾	51¾
1,000	Central L. pfd.	107	107	106	107
.....	Central of N. J.	.....	.....	260	270
.....	Chicago & Alton.	.....	.....	12	15
.....	C. & A. pfd.	.....	.....	15	20
.....	C. & G. W.	.....	.....	12¾	13¼
200	C. & G. W. pfd.	32	32	31¾	32
100	C. & N. W.	129	129	128	129¾
.....	C. & N. W. pfd.	.....	.....	138	140
1,300	C. M. & St. P.	87	86	86¼	86¾
.....	Do. pfd.	.....	.....	124½	125
36,800	Cruc. Steel.	106¼	95¼	95¾	95¾
100	Del. & Hudson.	160	160	160	160
.....	Del. L. & W.	.....	.....	404¼	422
.....	D. & R. G.	.....	.....	30	33
200	D. & R. G. pfd.	11¾	11	10	12
9,100	Distilling Sec.	36½	33	34¾	35
.....	General Chemical.	.....	.....	93	97
200	Do. pfd.	51¾	51¾	51	52
8,400	Erie.	32¾	31¾	31¾	31¾
2,200	Erie 1st pfd.	51¾	49¾	50¾	51
300	Erie 2nd pfd.	40¾	39¾	39¾	40
10,200	Gen. Electric.	182¾	175	176½	177
500	Gen. Motors new.	365	350	349	350
200	Gen. Motors pfd.	112	110	110	113½
23,500	Goodrich Rubber.	77¾	75¾	74¾	76¾
.....	Do. pfd.	.....	.....	108¾	110
500	Gt. Northern pfd.	119¾	118¾	118½	119
14,400	Gt. No. Ore Ctfs.	47¾	45¾	45¾	46
2,500	Guggenheim Ex.	67	65¾	65¾	66¼
.....	Illinois Central.	.....	.....	105	106
56,300	Interboro Copper	44¼	42¾	42¾	43¼
.....	Int'l Harv. Co.	.....	.....	106½	108
.....	Int'l Harv. pfd.	.....	.....	115	117½
400	Int'l Paper	10¼	10	10¼	10¾
.....	Int'l Pape pfd.	.....	.....	38	39
2,500	Int'l Nickel	22¾	21¾	21¾	21¾
.....	Int'l Nickel pfd.	.....	.....	91¾	92¾
2,100	Int'l Mer. Marine.	20¾	19¾	20	20¼
2,900	Do. pfd.	74¾	74	74¼	74¾
700	Inter-Met.	20¾	19¾	19¾	20
.....	Inter-Met. pfd.	.....	.....	74	78
.....	Iowa Central.	.....	.....	.....	10
.....	Iowa Central pfd.	.....	.....	.....	20
.....	Kansas City Southern.	26¾	26¼	26¼	26¾
400	K. C. So. pfd.	59¾	58¾	58¾	59
500	K. C. So. pfd.	59	58¾	58¾	59
.....	L. & N.	.....	.....	122	122
.....	Laclede Gas com.	.....	.....	102	103
13,300	Lackawanna Steel.	85	81¾	81¾	81¾
1,600	Lehigh Valley.	146¾	145	145	145¼
.....	Lorillard & Myers.	.....	.....	225	230
.....	Do. pfd.	.....	.....	118	118
100	Lorillard Tob. Co.	170¾	170¾	170	175
.....	Do. pfd.	.....	.....	112	115¾
.....	Loose Wiles 1st.	.....	.....	122	125
.....	Loose Wiles pfd.	.....	.....	.....	120
.....	Manhattan.	.....	.....	126	130
21,400	Miami Copper Co.	34¾	32¾	33¼	33¾
.....	Mex. Central Ctfs.	.....	.....	5	6
.....	Do. 1st pfd.	.....	.....	15	19
18,500	Mex. Petrol. Co.	91	88	88¼	88¾
.....	Mex. Petrol. pfd.	.....	.....	107	108
.....	Mackay.	.....	.....	78¼	80
.....	Mackay pfd.	.....	.....	65¾	69¼
100	Minn. & St. L.	12¾	12¾	12	13¼
.....	Do. 1st pfd.	.....	.....	28	30
.....	M. St. P. & S.S.M.	.....	.....	118	119
.....	Do. pfd.	.....	.....	.....	127
400	M., K. & T.	5	4¾	4¾	4¾
500	M., K. & T. pfd.	13	12¾	12¾	12¾
800	Missouri Pacific.	4¼	3¾	3¾	4
3,100	National Lead.	67¾	65¾	65¾	66
.....	Nat'l Lead pfd.	.....	.....	110	111
1,800	Nat'l Biscuit.	128	126	125	128
.....	Nat'l Biscuit pfd.	.....	.....	124	126
2,900	Nat'l Enamel.	30¾	29¾	29¾	30
.....	Nat'l Enamel pfd.	.....	.....	60	92½
3,300	Nevada Con.	15¾	15¾	15¾	15¾
500	N. Y. Air Brake.	154¾	154¾	150	151½
4,400	N. Y. Central.	98	97	97¼	97¾
.....	N. Y. C. & H. R.	.....	.....	75	76
.....	Do. 1st pfd.	.....	.....	75	90
.....	Do. 2nd pfd.	.....	.....	45	50
4,100	N. Y., N. H. & H.	70¼	69	69¾	69¾
900	N. Y. Ont. & W.	27¼	27¼	27¼	28¼
1,100	Norfolk & W.	114	113	113	114
.....	N. & W. pfd.	.....	.....	82	82
200	North American.	73	73	72¾	73
1,700	Northern Pacific.	110¾	110	110	110¼
.....	Omaha.	.....	.....	125	127
.....	Omaha pfd.	.....	.....	125	135
400	Pacific Mail.	31¾	30¾	30¾	31¼
1,300	Pac. Tel.	44	42¾	42¾	43¼
.....	Pac. T. & T. pfd.	.....	.....	105	115
2,200	Penn. R. R. Co.	113¾	112¾	113	113¼
.....	People's Gas.	.....	.....	116¾	117¾
13,500	Pitts. Coal.	38¾	36¼	36¾	37
2,400	Pitts. Coal pfd.	106¾	104¾	104¾	105
11,200	Pressed Steel Car.	74¾	70¾	71¾	72¾
.....	P. Steel Car pfd.	.....	.....	100	100
.....	Pacific Coast.	.....	.....	71	76
.....	P. C. C. & St. L.	.....	.....	93	98
.....	Do. pfd.	.....	.....	70	76
600	Pullman.	164¾	162	161	163
22,800	Ray Cons.	26¾	25¾	25¾	25¾
9,100	Ry. Steel Springs.	51¾	48¾	48¾	49
.....	Ry. Steel S. pfd.	.....	.....	95½	96
10,300	Reading.	154¾	152¾	152¾	152¾
.....	Reading 1st pfd.	.....	.....	83	84
.....	Reading 2nd pfd.	.....	.....	83	84½
10,200	Republic I. & S.	54¾	51¼	51¾	52
500	Rep. I. & S. pfd.	108¾	107¾	107¾	108
17,100	Rock Island.	24¾	21¾	22¼	22¾
.....	Rock Island pfd.	.....	.....	.....	34
400	Rumely com.	6	6	6	8
1,400	Rumely pfd.	11	10¼	10¾	11¼
100	Sears Roebuck Co.	153¾	153¾	153	154¾
.....	Do. pfd.	.....	.....	129	138
1,400	Sloss S. & I.	60	56¾	58¾	59
.....	S. S. & I. pfd.	.....	.....	89	94
200	St. L. & S. F. com.	4	4	3¾	4
.....	Do. 1st pfd.	.....	.....	7¾	10
200	Do. 2nd pfd.	5	5	5	5¼
.....	St. L. & S. W.	.....	.....	12½	16½
.....	Do. pfd.	.....	.....	.....	34
5,000	Southern Pacific.	95¾	92¾	92¾	92¾
1,900	Southern Railway.	18¾	18¾	18¾	18¾
100	Southern Ry. pfd.	57¾	57¾	57½	57¾
25,200	Studebaker com.	144¾	139¾	139¾	140¾
.....	Studebaker pfd.	.....	.....	106¾	107
1,900	Third Ave. Ry.	57¾	56½	57	57¼
10,500	Tenn. Copper.	62	60¾	60¾	62¼
100	Texas Co.	167	167	167	167
200	Texas Pacific.	10¼	10¼	10¼	11
.....	T. St. L. & W.	.....	.....	8	9
.....	Do. pfd.	.....	.....	24	30
.....	Twin City R. T.	.....	.....	93	95
100	U. B. & F. Co.	7	7	6¾	7¼
.....	U. B. & F. pfd.	.....	.....	26	27½
137,500	Union Pacific.	132¼	131¼	131¾	131⅞
.....	U. P. pfd.	.....	.....	81	81¾
7,900	Utah Copper.	69	67½	67¾	68
9,400	U. S. Ind. A. P.	57	55¼	55¾	56
400	Do. pfd.	46	43¼	44	45
1,900	U. S. C. Iron Fire.	28¾	26	26¼	26¼
.....	U. S. C. I. F. pfd.	.....	.....	43	48
.....	U. S. Express.	.....	.....	77	80½
.....	U. S. R. & Cons.	.....	.....	32	35½
5,100	U. S. Rubber.	55¼	53	54	54½
800	Do. 1st pfd.	106¾	106¾	106	107
.....	Do. 2nd pfd.	.....	.....	95	95
137,800	U. S. Steel Cor.	80¼	78½	78¾	78¾
1,500	U. S. Steel pfd.	114¾	114¼	114	114¼
1,200	Va. Car. Chem.	42¾	41	40¾	41
.....	Va. Car. C. pfd.	.....	.....	107	108
.....	Va. Coal & Coke.	.....	.....	64	65
.....	Wabash.	.....	.....	.....	¾
.....	Wabash pfd.	.....	.....	.....	4
.....	Wells-Fargo Ex.	.....	.....	108	112
600	Western Union.	77	76½	76¾	76¾
12,600	Westinghouse.	137	131¾	131	132¾
.....	Do. 1st pfd.	.....	.....	145	150
100	Western Md. com.	29¾	29¾	29	30
.....	Western Md. pfd.	.....	.....	44	50
.....	W. & L. E.	.....	.....	7¼	7½
.....	Do. 1st pfd.	.....	.....	9	10
.....	Do. 2nd pfd.	.....	.....	7	8
.....	Wisconsin Central.	.....	.....	52	54
400	Woolworth com.	109¼	108¾	109¼	115
.....	Woolworth pfd.	.....	.....	129¼	134
4,800	Willys Overland.	247¼	237¾	240	240
.....	Seaboard.	.....	.....	15¼	16
.....	Seaboard pfd.	.....	.....	35¼	37
14,900	Maxwell Motors.	58¼	55	55¾	56¼
2,000	Do. 1st pfd.	95	93¾	93¾	94
2,700	Do. 2nd pfd.	47¼	45	45¼	45¾
21,000	Baldwin Loco.	123¾	119	119	119¼
3,200	Rubber & Securities.	61	59¼	59¼	60

Total sales of stocks—1,226,400 shares.
Total sales of bonds—$3,807,000.
Money closed at 1¾ per cent.; highest, 2 per cent.; lowest, 1¾ per cent.; last loan, 2 per cent.; closed, 1¾@2 per cent.; ruling rate, 1¾ per cent.

LOS ANGELES STOCK EXCHANGE.

Boom in Mining Issues—Lucky Boy the Chief Attraction—Home Telephone Preferred Firm.

Mining stocks held the center of the stage yesterday on the local exchange and a real old-fashioned flurry was witnessed in the morning when Lucky Boy was called for the first time. Every broker present wanted to purchase the stock at once and sellers were able to secure a higher price with each sale. Taking into consideration an offboard sale of 100,000 shares at 12½, Lucky Boy recorded the heaviest trading in any one stock on the exchange for several years. Other mining issues were not neglected and almost every stock listed changed hands to some extent during the two sessions. Home Telephone preferred was in heavy demand at the firm quotation of 60.00 a share, but the common stock was an irregular trader. There was little interest manifested among the oil securities, the only transaction reported being the transfer of twenty shares of United Petroleum at 57.00. Nineteen shares of Citizens' National sold for 241.00, and First National was in frequent call.

LOCAL CLOSING.
STOCK QUOTATIONS.

[As posted at the Los Angeles Stock Exchange, I. W. Hellman Building.]

OIL LIST.

	Bid.	Asked.
Amalgamated Oil	$ 77.12½	$ 77.87½
Associated Oil	47.62½	48.00
Brooklyn Oil	.10	.....
Central	.15	.50
Columbia	.....	.85
Enos Oil Co.	.....	.....
Globe	.02½	.....
Jade Oil Co.	.....	.02½
Midway Northern	.11¾	.....
National Pacific Oil Co.	.01¾	.02
New Pennsylvania Co.	.10	.....
Olinda Land Co. (Oil)	.20	.....
Pennsylvania Oil Co.	.....	7.50
Rice Ranch Oil Co.	1.00	.....
Traders' Oil Co.	18.00	.....
Union	58.00	59.00
Union Provident Co.	56.75	57.50
United Oil Co.	.18	.....
West Coast Oil pfd.	100.00	110.00
Western Union	97.50	100.00
White Star Oil Co.	.04	.05¼

BANK LIST.

	Bid.	Asked.
Cal. Savings Bank	.....	$158.00
Citizens' National	$241.50	.....
Commercial National	190.00	.....
Farmers' & Merchants' Nat.	220.00	230.00
First National	590.00	600.00
German-American Tr. & Sav.	328.50	.....
Hellman Com. Tr. & Sav.	220.00	230.00
Home Sav. Bank of L. A.	137.50	150.00
Hibernian Sav. Bank	125.00	.....
Merchants' National	220.00	325.00
National Bank of Cal.	225.00	.....
Security Tr. & Sav. Bank	255.00	.....
Traders' Bank	.....	160.00
U. S. National Bank	155.00	.....

INDUSTRIAL LIST.

	Bid.	Asked.
Cal. Hospital	$ 55.00	$ 60.00
Consolidated Realty Co.	45.00	60.00
Economy Laundry	23.00	.....
Hawaiian Com. & Sug.	.....	88.25
Home Telephone pfd.	59.75	60.00
Home Telephone com.	59.75	61.87½
Hutchinson S. P. Co.	19.87½	.....
L. A. Athletic Club	2.50	.....
L. A. Investment	100.00	.....
L. A. Investment Co.	.....	.50½
Pasadena S. P. Co.	21.00	22.25
Pacific Mutual Life Ins. Co.	500.00	.....
Producers' Transportation Co.	65.50	.....
San Diego Home T. & T. Co.	4.50	.....
So. Cal. Edison pfd.	91.50	94.00
So. Cal. Edison com.	70.00	.....
Sun Drug Co.	.....	.80
Title I. & Tr. Co.	150.00	.....
U. S. L. D. T. & T. Co. pfd.	6.00	.....

BOND LIST.
(With Accrued Interest.)

	Bid.	Asked.
Associated Oil Co.	100¾	.98
California Pacific Ry.	.....	.....
Corona City Water Co.	94½	.....
Corona Power & W. Co.	95	.....
Cucamonga Water Co.	.....	100
Fillmore Elec. Co., 1st R.	97¼	.....
Edison Elec. Co. Los Angeles	98	100
Home Telephone Co.	90	91
Home Tel. Co., 1st Refg.	81	82½
L. A. Gas & Elec. Co.	97¼	.....
L. A. Pac. 1st Con. Mtg.	91¾	.....
L. A. & Pasadena Elec. Ry.	.....	97¼
L. A. Railway Co.	83¼	.....
L. A. R. R. Corp. 5s	84	.....
L. A. Traction Co. 5s	.....	66
Mission Trans. R. R. Co.	92	95
Mt. Lowe Railway	.....	80
Pac. Elec. Ry. Co.	88	91
Pac. Light & Power Co.	88	91
Pac. L. & P. Co. pfd.	80	84
Pasadena Home T. & T. Co.	80	85
Pomona & Ont. T. & T. Co.	80	.....
Pomona Con. Water Co.	94	.....
Prod. Transportation Co.	93	95
S. Monica H. T. & T. Co.	.....	65
San Diego Home T. & T.	.....	47½
Temescal Water Co.	66	102
Union Oil Co.	83¾	86
Union Oil Co.	93¾	94
U. S. L. D. T. & T. Co.	.....	80
Whittier Home T. & T. Co.	67½	75

MINING STOCKS.

	Bid.	Asked.
Arizona Tom Reed	$ .25½	$ .28
Big Jim Gold	.01¼	.01¾
Cal. Hills	.01¼	.....
Mesa Grande	.01¾	.....
*Searchlight Parallel	6.00	6.50
Tom Reed	2.46	2.47
Yellow Pine	.05	.06
United Western	.32	.35½
Fessenden Gold	.16	.16¾
United Eastern	3.15	3.50
Lucky Boy	.16½	.16¾

*Per 1000 shares.

SALES.

Morning session: 40 Home Telephone preferred at 60.00; 10 Home Telephone common at 23.50; 10 same at 23.00; 10 same, buyer 30 days, at 23.25; 10 same at 22.50; 200 L. A. Investment at 37½; 100 same at 37; 100 same at 36½; 200 same at 36; 3000 Fessenden Gold at 17; 1500 same at 16¾; 1000 same at 16½; 1000 same at 16¼; 1000 same at 16; 1000 Lucky Boy at 13; 1000 same at 14½; 18,000 same at 15; 3000 same at 15¼; 1000 same at 15¾; 1000 same at 16; 8000 same at 16½; 3000 same at 17; 7000 same at 16¾; 2000 same at 16¼; 13,000 same at 16¼. Afternoon session: 1 $1000 Union Oil bond at 85¾; 30 Home Telephone preferred at 60.00; 10 Home Telephone common at 22.50; 10 same at 22.00; 100 Tom Reed at 2.47; 2000 Lucky Boy at 16¼; 3500 same at 16½; 1000 same at 16¾; 1000 Fessenden Gold at 15¾; 500 Big Jim oGld at 25; 8000 Searchlight Parallel at 5.50 M.; 5000 same at 6.00 M. Informal: 1000 Fessenden Gold at 17¼; 100,000 Lucky Boy at 12½; 2000 same at 16½; 19 common at 22.25; 10 Citizens' National Bank at 241.00; 20 United Petroleum at 57.00; 60 L. A. Investment at 36½.

Boston Stock Market.

[Furnished by Logan & Bryan, Members New York and Boston Stock Exchanges, Bradbury Bldg., Los Angeles.]

BOSTON, Oct. 5.—Following were closing quotations:

	Close— Bid.	Asked.		Close— Bid.	Asked.
Adventure	1¾	2¼	Mass. Cop.	10¼	11
Alaska	32	32½	Mass. Gas.	85	86
Allouez	25	26	Mont.	32¾	33¼
Algoma	1¾

Grain.

WHEAT BULGE PARTLY HELD.

STOCK BROKERS HELP BULLS BOOST PRICES.

Northwest Receipts Show a Falling Off and Some Difficulty is Experienced in Securing Bottoms for Cargoes—Freezing Weather Puts Corn on Higher Basis.

[BY A. P. NIGHT WIRE.]

CHICAGO, Oct. 5.—Wall street buying was a generally accepted reason for a material upturn that took place in the wheat market. Only half of the advance was held, however, the close being unsettled. Gains amounted to 1½, with December at 99¾ and May at 100¼. Other leading staples all finished higher. Corn was up ¼@¾ to ⅞, oats 1@1¼, and provisions 12½@85.

Wheat developed strongly that eastern speculators were investing in quite a large percentage of their offerings. Falling off in receipts northwest and here as well gave the bulls advantage that was made the most of, especially during the first half of the day. The difficulty of obtaining ocean room to Europe seemed to be more than ever acute. Corn values rose mainly as a result of freezing temperatures accompanied by some reports of crop damages. Bear leaders, however, were aggressive sellers on the advance. Oats followed corn. They were the best buyers. Provisions jumped in consequence of reports of immense transactions in cash pork and lard, and because of higher prices on hogs. It was said 10,000 tierces of lard had been sold for shipment to Europe and that 2,000,000 pounds of bellies had also been disposed of.

CLOSING PRICES.

Wheat—December, 99¾; May, 1.00¼@1.00⅝. Corn—December, 54⅜; May, 56. Oats—December, 36; May, 38¼. Pork—December, 14.00; January, 16.85. Lard—December, 9.05; January, 9.15. Ribs—December, 8.12; January, 9.25.

CASH GRAIN.

Wheat—No. 2 yellow, 62½@63; No. 4, 60@62. Rye, No. 2, 97. Barley, 53@70. Timothy, 5.00@7.50. Clover, 13@15.00.

CANADIAN WHEAT WANTS IN.

[BY A. P. NIGHT WIRE.]

WINNIPEG (Man.) Oct. 5.—The Manitoba Grain Growers' Association has adopted and forwarded to President Wilson resolutions requesting the government to take immediate steps toward the opening of American markets to Western Canadian wheat. It was pointed out that the export duty on wheat coming into the United States be removed at once.

Chicago Grain Market.

Furnished by E. F. Hutton & Co., Members New York Stock Exchange, 118 West Fourth street, Los Angeles.

CHICAGO, Oct. 5.—Following is range of quotations:

	Open.	High.	Low.	Close—Bid.	Close—Asked.
Wheat—					
December	.99¾	1.00¼	.98¾	.99¾	1.00¼
May	.99¾	1.00¼	.98¾	.99¾	....
Corn—					
December	.53	.54⅜	.52¾	.53	.54⅜
May	.55	.56	.53¾	.55	.56
Oats—					
December	.35¾	.36¾	.35¾	.36	.36¼
May	.38	.38¼	.37¾	.38	.38½
Pork—					
January				13.67	16.85
May				14.00	
Lard—					
January	9.20	9.20	9.05	9.17	....
May	9.30	9.30	9.17	9.25	....
Ribs—					
January	9.12	9.12	9.02	....	9.12

Local Grain Market.

Following are quotations furnished by the Grain Exchange. All prices quoted on board on lots of 100 tons or over, and are f.o.b. Los Angeles.

	Bid.	Asked.
Utah white milling wheat	....	$1.85
Utah Turkey milling wheat	....	1.90
Utah white feed wheat	....	1.85
Utah red feed wheat	....	1.80
Montana milling wheat	....	....
Feed-grade milling wheat	....	1.82½
No. 1 Gal milling wheat	....	1.77½
No. 2 milling wheat	....	1.75
No. 1 feeding wheat	....	1.70
Utah white barley	....	1.65
Utah brown wheat	....	1.60
Red Russian wheat	....	1.75
No. 1 white oats	....	1.60
No. 1 red oats	....	1.45
No. 1 reclaimed oats	....	....
No. 2 white oats	....	1.90
No. 2 natural oats	....	....
No. 1 feed oats	....	1.90
No. 1 bright feed barley	....	1.50
No. 1 feed barley	....	1.23½
No. 2 feed barley	....	1.27½
No. 1 feed barley	....	....
No. 2 feed barley	....	1.25
Alfalfa, local	....	....
Alfalfa, white	....	1.35
Alfalfa, red	....	1.37½
Alfalfa bran	....	29.00
Alfalfa red bran	....	28.00
Alfalfa gluten	....	27.00
Alfalfa shorts	....	27.00
Alfalfa mill run	....	27.00
Alfalfa middlings	....	28.00
Alfalfa oats chop	....	20.00

SPECIALS.

Barley futures—
- December 1.25 1.27½
- One half October 1.25 1.28¾
- One half November 1.25 1.26¼
- December 1.27½ 1.32½

Portland Wheat Market.

[BY A. P. NIGHT WIRE.]

PORTLAND (Or.) Oct. 5.—Wheat—Quiet, no trading. Spot bids unchanged to 1c higher. Bluestem, 93; Forty-Fold, 92½; Club, 90¼; Red Fife, 86; Russian, 82.

Chicago Live Stock Market.

[BY A. P. NIGHT WIRE.]

CHICAGO, Oct. 5.—Hogs—Receipts, 25,000; steady, 10 to 15 cents above yesterday's average; bulk, 7.50@8.30; heavy, 7.65@8.35; mixed, 7.10@8.50; light, 6.60@7.60; rough, 7.60@7.20; pigs, 5.60@7.60. Cattle—Receipts, 1,000; steady; native beef steers, 6.00@9.50; western steers, 6.60@8.80; cows and heifers, 3.10@8.45; calves, 7.75@10.25. Sheep—Receipts, 16,000; weak; wethers, 6.60@8.35; lambs, 6.75@9.10.

Chicago Dairy Market.

[BY A. P. NIGHT WIRE.]

CHICAGO, Oct. 5. — Butter — Unsettled; receipts, 4,478; creamery extras, 26@28¼; seconds, 23@25½. Eggs—Unsettled; receipts, 14,469; firsts, 25@25½; ordinary firsts, 23@23½; firsts, 28@31.

Chicago Stock Market.

Furnished by Logan & Bryan, Members New York and Boston Stock Exchanges, Bradbury Bldg., Los Angeles.

CHICAGO, Oct. 5.—Following is range of quotations:

	Bid.	Asked.
Armour pfd.	94¼	95
Booth	10	10½
Cudahy	97½	98
Diamond Match	165	168
Illinois Brick	74	75
Libby, McNeill & Libby	7	7¼
Morris & Co.	97½	98
Nelson Morris pfd.	74	75
Swift & Co.	122	123
Swift International	12	12½
Union Carbide	74	74½
Western Electric	116	116½
Western Electric pfd.	114	114½
Western Union	74	74½
Wilson & Co. pfd.	100	101

SAN FRANCISCO MARKET.

FRUIT, GRAIN AND PRODUCE.

[BY A. P. NIGHT WIRE.]

SAN FRANCISCO, Oct. 5.—Barley—Feed, 1.20@1.22½.

Receipts—Flour, 5490 quarters; barley, 93,279 centals; beans, 4472 sacks; hides, 310; hay, 190 tons; wine, 31,600 gallons.

Fruit—Grapefruit, 2.00@3.50; grapes, seedless, 1.00@1.75; Tokay, 1.00@1.75.

Caliboard Sales.

[BY A. P. NIGHT WIRE.]

SAN FRANCISCO, Oct. 5.—Wheat—Firm, no trading; California Club, 1.53½@1.57½. Barley—Steady; December, 1.28¾ bid, 1.29¾ asked; May, 1.34½ bid, 1.37 asked; feed, 1.20@1.22½. Afternoon session: Wheat—Firm; no trading. Barley—Steady; December, 1.29 asked; May, 1.33 bid, 1.36¾ asked.

San Francisco Dairy Market.

[BY A. P. NIGHT WIRE.]

SAN FRANCISCO, Oct. 5.—Butter—Fresh extras, 27; prime firsts, 26; fresh firsts, 24.

California Oil Stocks.

[BY A. P. NIGHT WIRE.]

SAN FRANCISCO, Oct. 5.—Amalgamated Oil, 77.00 bid; Globe, 2 asked; Junction, 8 bid; Jade, 2 bid; Mascot, 65 asked; Monte Cristo, 19 asked; National Pacific, 1 bid, 2 asked; Premier, 5 bid, 20 asked; Producers, 68.50 bid; Rice Ranch, 107.50 asked; Sauer Dough, 72 asked; United Oil, 17 bid, 19 asked; United Petroleum, 56.00 bid. Sales, 500 Monte Cristo, 19.

STOCKS AND BONDS IN SAN FRANCISCO.

[BY A. P. NIGHT WIRE.]

SAN FRANCISCO, Oct. 5. — Following is today's range of prices:

	Bid.	Asked.
U. S. Bonds—		
2s quarterly coupon	100¼	....
State bonds—		
San Francisco Harbor Imp. 4s Municipal Bonds—	....	4.20
San Francisco Municipal 3½s	....	4.70
San Francisco Municipal 4½s	....	4.60
San Francisco Municipal 5s	4.75	....
Miscellaneous Bonds—		
Associated Oil Co. 5s	100¼	....
Bay Counties Power Co. 5s	100¾	101¼
Cal. Central Gas & Electric 5s	100¼	....
Cal. Elec. Gen. Co. Sr. A 5s	....	....
Cal. Elec. Gen. Co. Unifying 5s	94	94½
Cal. Pet. & Light Co. G.	98¾	....
California Wine Association 5s	93¾	....
Central Cal. Traction Co. 5s	....	75
City Electric Co. 5s	85½	85
Coast Counties Light & Power 5s	90¼	92½
Edison Light & Power 6s	....	100¾
S. J. de Pont de Nem. Pfr. 4½s	102¼	....
First Federal Trust Co. 5s	100	....
Great Western Power Co. 5s	81¾	....
Hawaiian Commercial & Sugar 5s	103¾	....
Honolulu R. T. & L. Co. 6s	104¼	....
Lake Tahoe Ry. & P. Co. 5s	90	90
Los Angeles Gas & Electric Co. 6s	99	....
Los Angeles Gas & Elec. Corp. 5s	92¾	....
Los Angeles Railway 5s	94	94½
Los Angeles Railway Corp. 5s	94¼	....
Los Angeles Lighting Gld. 5s	98¾	....
L. A.-Pacific Ry. 1st Con. Mtg. 5s	92	97½
L. A.-Pacific Railway of Cal. 5s	....	92½
Marin Water & Power Co. 5s	....	100
Market Street Ry. 1st Con. Mtg. 5s	70	72
Northern California Railway 5s	102	103
Northern California Power Con. 5s	94	95
Oakland Gas, Light & H. 5s	100¾	....
Oakland Transit Co. 6s	85¾	92½
Oakland Transit Co. 5s	95	....
Oakland Transit Con. 5s	....	80
Oakland Traction Con. 5s	....	96
Omnibus Cable Ry. 5s	....	....
Oro Electric Corp. 6s	53	....
Pacific Gas Imp. 4s	93	94
Pacific Gas & Electric Co. 5s	94	94½
Pacific Electric Railway Co. 5s	....	....
Pacific Light & Power (Std.) 5s	....	....
Pacific Tel. & Tel. Co. 5s	97	97¼
Sacramento Electric, Gas & Ry. 5s	100¾	101
San Joaquin Light & Power 5s	96	....
S. J. L. & P. Con. (Ser. A) Gn. 5s	99	....
S. F., Oakland & S. J. 1st Mtg. 5s	....	91½
S. F., Oakland & S. J. 2nd Mtg. 5s	....	82½
S. F., Oakland & S. J. Con. Ry. 5s	88	....
S. F. Railway of California 6s	....	82½
S. F. R. R. of C. 1st & Gld. 5s	104¾	....
S. F. Branch Railway of Cal. 6s	114¾	116½
S. F. R. R. Co. 1st Refg. 4s	84¾	84¾
S. V. Water Co. 1st Mtg. 6s	95¾	98¾
United Gas & Electric Co. 5s	100¾	....
United R. R. of S. F. 4s	47¾	48¾
Valley Counties Power Co. 5s	100¾	....
Cal. Gas & Electric Gen.	100¾	....
Water Stocks—		
Marin County	60	....
Spring Valley Water Co.	55¼	55¾
Gas and Electric Stocks—		
Northern Cal. Power Co. Com.	7	7¾
Oro Electric Corp. com.	2	....
Pacific Gas & Electric 1st pfd.	87¾	....
Pacific Gas & Electric pfd.	85¾	....
Pacific Gas & Electric com.	54	54¾
Insurance Stocks—		
Firemen's Fund	249½	250
Bank Stocks—		
American National Bank	120	....
Anglo-California Trust Co.	106	....
Anglo & London-Paris Nat'l Bank	....	135½
Bank of California, N. A.	265	....
First National Bank of S. F.	213	....
Mercantile National Bank	....	....
Savings Union Bank & Trust Co.	230	240
Savings Banks—		
German Savings & Loan	3550	....
Humboldt Savings Bank	....	110
Mutual Savings Bank (250 paid up)	75½	....
Security Savings Bank	230	....
Street Railroad Stocks—		
California	....	110
Powder Stocks—		
E. I. du Pont de Nem. pfd.	101	102½
Sugar Stocks—		
Hawaiian Commercial & Sugar	23¾	....
Hawaiian Sugar Co.	23¼	....
Honokaa Sugar Co.	4	6¼
Hutchinson Sugar Plantation	17	....
Kilauea Sugar Plantation Co.	19	....
Onomea Sugar Co.	30	34
Paauhau Sugar Plantation Co.	....	20
Union Sugar Co.	103½	....
Oil Stocks—		
Amalgamated Oil Co.	78	....
Associated Oil Co.	67¾	....
Sterling Oil & Dev. Co.	1	1¼
Miscellaneous Stocks—		
Alaska Packers' Association	....	92½
Armsby Co. of New York pfd.	....	92¾
Cal. Fruit Canners' Association	112¾	121¾
Cal. Wine Association pfd.	....	64¼
Cal. Wine Association com.	....	20¾
Hunt Bros. Co. pfd.	....	80¾
Pacific Auxiliary Fire Alarm	4	....
Pacific Tel. & Tel. pfd.	98	....
Pacific Tel. & Tel. com.	42	50
Philippine Tel. & Tel. Corp.	18	....

SALES.

Morning session—

1,000 Pacific Gas & Electric 5s 88
1,000 Pacific Tel. & Tel. 5s 97¼
3,000 United R. R. of S. F. 4s 48¾
6,000 United R. R. of S. F. 4s 48¾
1,000 Great Western Power 5s 82
50 Spring Valley Water Co. 55¼
25 Pacific Gas & Electric 1st 87¾
5 Firemen's Fund 250
Unlisted—
425 Sperry Flour Co. 80

NEVADA MINING STOCKS.

SAN FRANCISCO MARKET.

[BY A. P. NIGHT WIRE.]

SAN FRANCISCO, Oct. 5.—Following are sales and range of quotations:

Sales.	Gold Field—	High.	Low.	Bid.	Asked.
2,000	Atlanta	.27	.26	.26	.27
2,000	Booth	.41	.41	.40	.42
	Blue Bull	....	....	.02	.04
1,000	C. O. D.	.04	.04	.04	.05
	Comb. Frac.	....	....	.06	.09
	Daisy	....	....	.03	.05
4,000	Ddd. B. B.	.06	.06	.05	.06
500	Florence	.45	.45	.44	.46
100	Gld. Con.	1.47½	....	1.40	1.42½
8,000	Jumbo Ex.	1.17½	1.10	1.10	1.17½
7,000	Lone Star	.05	.05	.05	.06
7,000	Mercer	.19	.18	.17	.18
5,000	Riverbend	.11	.11	.10	.11
3,000	Silver Pick	.07	.07	.07	.08
	Vernal	....	....	.05	.06
	Yellow Tiger	....	....	.01	.02
	Oro	....	....	.06	.07
2,000	Sanderson	.10	.10	.10	.11
4,500	Kewanas	.24	.23	.23	.24
	Manhattan—				
	Big Four	....	....	.06	.08
	Dexter Ophir	....	....	.01	.01
	Gold Wedge	....	....	.01	.02
	Man. Con.	....	....	....	.02
	Man. Dexter	....	....	....	.01
	Morn. Glory	....	....	.02	.02
	White Cap	....	....	.02	.03
	Comstock—				
1,600	Con. Virginia	.14	.14	.13	.15
	Confidence	....	....	.16	.17
	Hale & Nor.	....	....	.04	.08
1,000	Mexican	.33	.33	.31	.33
2,000	Ophir	.21	.20	.20	.21
	Savage	....	....	.06	.07
1,000	Sierra Nev.	.25	.25	.30	.31
2,700	Union	.39	.38	.37	.39
	Tonopah—				
	Belmont	....	....	3.50	....
4,000	Cash Boy	.06	.06	.04	.05
	Gipsy Queen	....	....	.01	.02
	Jim Butler	....	....	.75	.80
500	Morgan	.85	.85	.84	.88
	Midway	....	....	.12	.14
	Mon. F. Ex.	....	....	.05	.06
	Montana	....	....	.27	.31
	Mizpah Ex.	....	....	.19	.22
	McNamara	....	....	.02	.03
	North Star	....	....	.10	.12
8,000	Rescue Eula	.09	.09	.08	.10
	Tono, of N.	....	....	5.50	....
	Tonopah Ex.	....	....	2.37½	....
	Unatilla	....	....	....	.01
500	West End	.58	.59	.55	.57
	Miscellaneous—				
	Big Jim	....	....	.25	.27
	F. S. Pack	....	....	....	.01
	Nev. Hills	....	....	.16	.17
	Round Mt.	....	....	.41	.43
2,500	Ariz. T. Reed	.24	.23	.23	.24
5,300	Rochester	.60	.54	.54	.55

Kansas City Live Stock Market.

[BY A. P. NIGHT WIRE.]

KANSAS CITY, Oct. 5.—Hogs—Receipts, 12,000; higher; bulk, 7.80@8.20; heavy, 7.50@8.00; packers and butchers, 7.80@8.25; light, 7.60@8.20; pigs, 7.00@8.25. Cattle—Receipts, 20,000; steady; prime fed steers, 9.50@10.00; dressed beef steers, 7.50@9.40; western steers, 6.50@9.00; stockers and feeders, 5.50@8.00; bulls, 5.00@6.00; calves, 6.00@10.00. Sheep—Receipts, 12,000; steady; lambs, 8.25@8.75; yearlings, 6.25@7.00; wethers, 5.50@6.50; ewes, 5.25@6.00.

SPOT COTTON.

NEW ORLEANS QUOTATIONS.

[BY DIRECT WIRE—EXCLUSIVE DISPATCH.]

NEW ORLEANS, Oct. 5.—New Orleans spot cotton market today: Low ordinary, 8.74; ordinary, 9.40; good ordinary, 9.99; strict good ordinary, 10.55; low middling, 11.18; strict low middling, 11.63; middling, 12.00; strict middling, 12.25; good middling, 12.57; strict good middling, 12.94; middling fair, 15.50; middling fair to fair, 13.75; fair, 14.00. Sales, 3,100 bales; to arrive, 200 bales. Tone of market, steady.

New York Cotton Market.

(Furnished by E. F. Hutton & Co., Members New York Stock Exchange, 118 West Fourth street, Los Angeles.)

NEW YORK, Oct. 5.—Following is range of quotations today:

Option—	Open.	High.	Low.	Bid.	Close— Asked.
January	13.05	13.20	12.90	12.99	12.99
March	13.33	13.47	13.23	13.25	13.27
May	13.52	13.68	13.43	13.43	13.45
June	....	....	....	13.43	....
July	13.58	13.67	13.45	13.45	13.80
October	12.50	12.72	12.50	12.50	12.52
November	....	....	....	12.60	....
December	12.50	12.60	12.79	12.79	12.81

Spots were 25 points higher at 12.75.

California Dried Fruit.

[BY A. P. NIGHT WIRE.]

NEW YORK, Oct. 5.—Evaporated apples, quiet; prunes, easy; apricots and peaches, steady; raisins, firmer; choice to fancy seeded, 7½@8¼; seedless, 8@10.

The Flaxseed Market.

[BY DIRECT WIRE—EXCLUSIVE DISPATCH.]

MINNEAPOLIS, Oct. 5.—Flaxseed demand still very good and offerings today were smaller. No. 1 seed on spot quoted at Duluth October price to 5 cents over. Holders asked more. No. 1 seed closed at $1.82¾@1.87½ on spot and to arrive at 1.80¾@1.83½. Receipts today, 9 cars; last year, 71 cars. Shipments today, none; last year, 5 cars. Linseed oil shipments totaled 316,597 pounds; oilcake and meal shipments, 340,205 pounds.

Duluth flaxseed eased off on profit taking after yesterday's advance. Higher London and Buenos Aires cables, however, helped to sustain prices somewhat. October flax closed at 1½ cents off, November 1½ off, December 2 cents off and May 1 cent off.

Turpentine and Rosin.

[BY A. P. NIGHT WIRE.]

SAVANNAH (Ga.) Oct. 5.—Turpentine—Firm, 37⅜@38; sales, 115; receipts, 367; shipments, 261; stocks, 15,096. Rosin—Nominal; sales, 299; receipts, 1236; shipments, 295; stocks, 60,038. Quotations: A, B, C, D, 3.40; E, 3.42½; F, G, H, 3.45; I, 3.50; K, 3.75; M, 4.50; N, 4.90; WG, 5.80; WW, 6.00.

Portland Live Stock Market.

[BY A. P. NIGHT WIRE.]

PORTLAND, Oct. 5.—Cattle—Firm; receipts, none; prime light steers, 6.60@6.85. Hogs—Lower; receipts, 325; prime light, 6.20@6.30. Sheep—Unchanged; receipts, none.

Chicago Citrus Market.

[BY DIRECT WIRE—EXCLUSIVE DISPATCH.]

CHICAGO BUREAU OF THE TIMES, Oct. 5.—Demand steady and prices firm for all Pacific Slope green fruits. Plums—Cases 4 baskets, Hungarian, 1.00@1.25; Silver Eggs, 1.00@1.10; Italian, 90@80. Grapes—Cases 4 baskets, seedless, 1.00@1.15; Malaga, 85@1.25; Tokay, 85@1.15. Pears—Boxes, 50 pounds, Howells, 3.00; Buerre Hardy, 2.50@3.00; Clairgeau, 2.25@2.50; Winter Nellis, 2.00@2.50. Cantaloupes—Standard cases, California, 75@1.25; flat cases, white meats, 40; pony crates, 50@1. Casabas—Flat cases, California, 1.00@1.10. Oranges—Boxes late fancy Valencias, 5.75@6.00; choice, 5.25@5.50. Lemons—Boxes California fancy, 3.50@3.75; choice, 2.75@3.00. Grapefruit, boxes 120@236 count, 2.25@5.50. Apples—Boxes western stock, four varieties offered, 1.75@3.50. Quinces—Barrels, 5.00; bushels, 1.00@1.75.

Short-term Notes.

[Furnished by E. F. Hutton & Co., Members New York Stock Exchange, 118 West Fourth street, Los Angeles.]

NEW YORK, Oct. 5.—Following are closing quotations on active short-term notes today:

	Bid.	Ask.	Yield.
Am. T. & T. (subject of April-May, 1916	100¾	101	2.75
Atlantic Coast Line, March 1, 1917	101	101¼	3.90
B. & O. 4½s of June 1, 1917	100	100¼	4.36
B. & O. 5s of June 1, 1918	100¼	100½	4.44
B. R. T. 5s of July 1, 1919	100¾	100¾	4.50
Can. Pacific 5s of March 2, 1924	101¾	102¾	5.00
C. & O. 5s of June 1, 1919	99¾	99¾	5.00
Chicago Y. R. 5s of July 1, 1916	99½	100	17.50
D. & H. Cy. 4s of June 15, 1916	100¾	100¾	3.00
Erie R. R. 5s of April 1, 1916	100¾	100¾	3.25
Erie R. R. 5½s of April 1, 1917	101¾	101¾	3.50
Gen. Rubber 5s of Dec. 1, 1919	99¾	100¼	4.95
Hocking Val. 5s of Nov. 1, 1915	100¾	101	4.52
I. R. T. & M. S. 5s of Dec. 1, 1917	100¼	100¾	2.75
Maine Central 5s of May 1, 1918	99¾	100¼	4.85
New Eng. Nav. 6s of Mar 1, 1917	98¾	99¼	7.50
N. Y. N. H. & H. 5s of May 1, 1919	100¾	100¾	3.53
Pa. Cv. 3½s of Oct. 1, 1915	100	100¼	2.00
P. C. Corp. N. J. 5s of March 1, 1916	100¾	100¾	3.40
R. & G. 6s of June 1, 1916	100¾	101¼	4.37
Sac. A. L. 5s of March 1, 1916	100¾	101	2.60
Southern Ry. 5s of Feb. 1, 1916	100¾	100¾	3.50
Southern Ry. 5s of March 2, 1917	99¾	99¾	3.75
S. & S. 6s of June 1, 1916	100¾	101¼	4.50
Utd. Fruit 6s of May 1, 1917	101¾	102	4.70
Utd. Fruit 6s of May 1, 1918	99¾	99¾	5.25
Westinghouse Elec. & Mfg. 5s of Oct. 1, 1917	100¾	101¼	4.85
Argentine Govt. 6s of Dec. 15, 1915	100¾	101	5.12
Argentine Govt. 6s of Dec. 15, 1916	100¼	101	5.50
Argentine Govt. 6s of Dec. 15, 1917	99¾	99¾	6.20
Argentine Govt. 6s of May 15, 1920	98¾	99¾	6.50
N. Y. City 4s of Sept. 1, 1916	102¾	103¼	2.58
N. Y. City 4s of Sept. 1, 1917	103¼	103¾	3.70
Swiss Govt. 5s of Feb. 1, 1919	100	100¼	5.00
Swiss Govt. 5s of March 1, 1918	96¾	97	6.25
Swiss Govt. 5s of March 1, 1920	95¾	96¾	5.50

New York Curb Stocks.

(Furnished by E. F. Hutton & Co., Members New York Stock Exchange, 118 West Fourth street, Los Angeles.)

NEW YORK, Oct. 5.—Closing quotations:

	Close— Bid.	Ask.		Close— Bid.	Ask.
Alaska J.	11¼	12	McK. Dar.	30	32
Beaver	25	30	Mont. Ton.	20	22
Bradaw	9¼	9¾	Mts. Exp.	30	33
Braden 6s	188	190	Nev. Hills	18	20
B. & M. Y.	2	2¾	Nipissing	8¾	9
Con. Coal	7	8	N. Star	11	12
Chile Cop.	20¼	20¾	Ohio Cop.	1-16	3-16
Colorado	9	12	P. Gas Elec.	54¾	55
Con. Cop.	....	....	Do. pfd.	84	85
Mines	1¾	2	Prest S.	1¾	1¾
Davis Daly	1¾	1¾	Raker Corp.	5	5¼
Ely Con.	3	4	Sterling	2¾	2¾
El Paso	¾	1	Stewart M.	11-16	13-16
El Phono.	12	13	Un. Verde	9¾	9¾
First Nat.	1¾	2	Ex.	8¾	9
Fraction	8	10	U. C. Stores	9¾	9¾
Florence	40	45	W. Pac. 5s	20	30
Greene Can.	49	50	W. Mex.	55	60
Hollinger	25	27	World F.	3¼	....
Iron Blos.	75	80	Yukon	2¼	2¾
Int. Pet.	9¾	9¾	Utah Sec.	13	15
Int. Motors	28	29½	Utah Notes	80	83
Do. pfd.	57	62	Success	84	90
Jumbo Ex.	1-16	1¼	Hercules	420	430
Kewanas	23	25	Aetna	151	154
Kerr Lake	8¾	8¾	Atlas	265	270
La Rose	7	8	Rex	52	54
McIntyre	47	49	S. S. L.	8¾	9
Marconi	4¾	4¾	Do. pfd.	4¾	5
Mason Val.	1¼	2¼			

New York Oil Stocks.

[Furnished by Logan & Bryan, Members New York and Boston Stock Exchanges, Bradbury building, Los Angeles.]

NEW YORK, Oct. 5.—Closing quotations:

	Close— Bid.	Ask.		Close— Bid.	Ask.
Anglo-Amer.	17	17½	S. Pipe	234	237
Atlantic	660	667	S. P. Oil	337	343
Borne S.	268	275	S. W. P. Oil	128	135
Buckeye	113	115	S. Oil Cal.	812	814
Cheseb.	720	730	S. Oil Ind.	466	467
Colonial	135	145	S. Oil Kan.	420	430
Continental	290	295	S. Oil Ky.	330	340
Crescent	49	49	S. Oil Neb.	340	350
Cumberland	65	68	S. Oil N. Y.	292	295
Eureka	267	275	S. Oil Ohio	500	515
Galena	160	162	Swan & F.	132	135
Do. pfd.	153	155	Union T.	83	85
Ind. Pipe	113	115	Vacuum	222	226
Nat. Trans.	33	34	Wash'ton	43	48
N. Y. Trans.	220	225	Waters P.	10¾	11¼
N. Pipe	112	115	S. Oil N. J.	467	472
Ohio Oil	156	158	Ill. Pipe	150	155
Prairie	415	418	Prairie P.	200	203
Solar	285	295			

Bond Sales Compared.

[BY DIRECT WIRE—EXCLUSIVE DISPATCH.]

NEW YORK BUREAU OF THE TIMES, Oct. 5.—Following is comparison of today's stock and bond sales:

COMPARISON OF BOND SALES.

Total sales, October 5, 1915	$ 2,804,000
Same day of week last year	Exchange closed
From January 1 to date	706,380,400
Same period in 1914	424,967,000

COMPARISON OF STOCK SALES.

Total sales, October 5, 1915	1,225,312 shares
Same day of week last year	Exchange closed
From January 1 to date	129,857,295 shares
Same period in 1914	45,518,023 shares

Readers of classified advertisements in The Times' "liner" section have more opportunities to buy, sell and trade advantageously than any other class of people in Southern California.

Whang!

AUTO JOY RIDES NOW COST MORE.

GASOLINE JUMPS TO THIRTEEN CENTS—GOING UP.

Gloom on the Faces of Motorists Who Read Supply Station Signboards, but Refiners are Elated Because Long-continued Depression has Passed.

If the temperature of the motorists' joy has gone down a few points there's a reason. You won't have to look far to find it either. The signboard at the first gasoline station will probably inform you that 13 cents is now the price for the popular motor fuel. And thirteen is an unlucky number in this case for it protends that the two-price advances of 1 cent each, the latest yesterday, are to be followed by others.

The turning point in the long continued depression in the market has been passed, much to the elation of the refiner. By the same token the awakening to the fact that there was a gasoline shortage, come rather suddenly, and produced a scramble on the part of the small manufacturers of motor fuel to secure a sufficient supply to meet their needs, with the larger stocks of the big concerns helping to fill a portion of this demand.

The gasoline producer's story for the past two years has been one of continual woe. In the latter part of 1912 he was feasting his eyes upon the vision of a rich harvest, with prices at the high level of 19 cents a gallon. The State was no longer able to supply the demand, and the big companies were importing the product from the East.

At that point, however, came the advent of a revolutionary scheme for manufacturing motor fuel, in the shape of so-called casing-head gasoline plants, which turned the tide toward lower prices. A steady falling off was recorded until the spring of last year, when the bottom level of 11 cents was reached.

The most significant fact in the present situation is that although casing-head production has increased and practically as much motor fuel is being manufactured from oil as heretofore, the supply has become short. This shows growing consumption.

Southern California now uses approximately 85,000 gallons per day, as contrasted with perhaps 20 per cent. less a year ago. Los Angeles and its environs alone use some 65,000 gallons.

Aside from this casing-head production, it is estimated that, at the present rate of the State's oil yield, it is possible to produce more than 500,000 gallons of gasoline a day, without refining storage oil. But this output is not only used in California, but is needed to supply nearly all the Pacific States, and Arizona and Nevada, not to speak of British Columbia and Mexico. So, unless the gasoline production is eventually increased, the problem of furnishing all these different sections with motor fuel might become a serious one, and might even force the big companies to have recourse to their former expedient of bringing the product in from the East. However, on account of the recent advances in that section of the country, California gasoline would have to touch 19 or 20 cents before such a project would become feasible. The danger of a rise to this point is by no means imminent.

Although the last few months have recorded a small shortage of oil, based on the relation between production and field shipments, there is still some petro

Public Service: City Hall, Courts.

At the City Hall.

HOTEL RUNNER IS UNDER BAN.

PROPRIETORS ASK NEW LAW FOR REGULATION.

Ordinance Drafted Several Months Ago is to be Revived and Considered by Council Public Welfare Committee on the Twenty-fifth Inst.

Representatives of the Southern California Hotel Men's Association called on the Mayor and the Police Commission yesterday urging that some action be taken in the matter of prohibiting hotel runners and solicitors from boarding incoming trains and soliciting patronage. The question has been agitated by the proprietors of the larger hotels who wish to have the runner system abolished, while the smaller hotel men want it continued as at present. An ordinance was drawn up several months ago to prohibit soliciting in certain ways and to regulate the business generally. The ordinance, however, has been buried in the files of the Public Welfare Committee of the Council and it will come up for consideration before the committee October 25.

In connection with the fight against the soliciting methods used by the smaller hotels, L. W. Pope, agent for the Hotel Broadway, was found guilty of disturbing the peace in the justice court yesterday and sentenced to serve five days in jail, the sentence being suspended. The case was prosecuted by the District Attorney's office.

Mayor Sebastian said he believes the business can be regulated properly but his greatest concern after the meeting with the hotel men was over the fact that some body took away his new gray hat and left an old one bearing the initials "W.H.S." on his desk.

BETTER HOUSING.
AVOID TENEMENT EVIL.

Resolutions were adopted by the Municipal Housing Commission yesterday recommending the creation of a conference on industrial housing, composed of representatives of various committees, commissions, associations and individuals interested in promoting the industrial and social life of the city. In discussing this plan, the Housing Commission considered local conditions with a view to centering its efforts towards future growth and development to the end that Los Angeles may never be confronted with the tenement problem that exists in the older cities of the East.

The Housing Commission calls attention to the fact that it is certain that many great industries will be located here in the next few years, employing many thousands of skilled and unskilled laborers, and the question of housing these laborers properly and economically is one of the greatest that confronts the city.

The Housing Commission also recommends that the Federal and State governments should institute investigations directed, not so much toward ascertaining existing conditions, as to formulating constructive methods by which direct support and encouragement to the promotion of improved housing can be given. "Actual experiment in the promotion of housing should proceed as rapidly as proper plans can be drafted," the commission says.

PROSPERITY!
RUSH TO PAY TAXES.

City taxes are coming in at a rate that indicates the return of real prosperity, according to A. R. Conrad, City Tax and License Collector, and Mr. Conrad predicts that last year's records for prompt payment will be exceeded by a substantial figure.

"The collection for the first two tax collection days of this year show we have taken in 25 per cent. more than on the first two days a year ago," said Mr. Conrad. "I have been justly accused of being a natural-born booster and it certainly is a pleasure to be able to produce the proofs of returning prosperity in this form. This office is charged with the collection of $6,120,125.75 taxes and we have about $260,000 coming from the State as the city's share of the corporation taxes. The taxpayers are more alert than ever before and the requests for tax bills to be mailed are double the number received last year."

Collector Conrad is rearranging the offices in the North City Hall Annex so that there will be less trouble and confusion in making tax payments than last year, and the line of citizens extending down the street will be seen no more. At present the records are kept in forty-one books and by next year they will be rearranged into 60 books, thus enabling the office to give still better service.

SPECIAL OFFICERS.
PROPRIETOR PAYS SALARY.

Special police officers for all places where liquor is sold and against which complaints have been filed, was the order of the Police Commission made by resolution yesterday. The resolution provides that all saloons or liquor establishments and restaurants holding liquor licenses granted by the Police Commission are affected. In case of complaint against any place, the Chief of Police is to designate a special officer to serve, and the saloon or restaurant is to pay his salary. The Police Commission believes that by this plan the interests of the public will be served and the proprietors will be protected from "spite" complaints, and where they desire to run orderly places, they will be assisted by the special officers.

Topham Homeward Bound.

Councilman Topham, chairman of the Public Works Committee will return next Monday from a six-weeks' trip to the East, where he visited large cities in quest of information on modern methods of grade-crossing elimination. The deliberations of the General Viaducts Committee will be resumed on Mr. Topham's return, and the question of advancing one of the plans for cutting through Bunker Hill will also be considered soon by the Public Works Committee.

How About the Paving?

In considering the request from the Council that the Public Utilities Board report on the opening of Tremont street across the Pacific Electric right of way, the Utilities Board yesterday wrote the railway company for a statement as to whether or not the railway company will bear its share of the expense of improving the street at the crossing and along frontage owned by the Pacific Electric. The Utilities Board seeks an agreement whereby, if the street is opened, there will be no delay in the improvement work now under way in that vicinity.

THE offices in the Haas Bldg., Seventh and Broadway, are beautiful and the prices so reasonable.

MUNICIPALOGRAMS.
CITY HALL HAPPENINGS.

The Council yesterday decided that the city's finances are not in shape to permit consideration of a proposition submitted by Gabor Hegyi to sell twenty-two acres adjoining Elysian Park for park purposes. Accordingly, the adverse report of the Finance Committee was adopted.

Protests against the assessment for the Madison-Virgil storm drain were officially received by the Council yesterday and hearing was set for October 13, at 9 a.m. Council Clerk Carroll, who thought he had only three petitions to present, discovered that there were an even twenty, and all will be advertised accordingly. In the meantime, all proceedings have been halted by the protests, and no penalties will accrue for delinquency.

The Council yesterday requested the Chief of Police to furnish a special policeman for the city Tax and License Collector's office during taxpaying time.

The Public Utilities Board filed a supplementary report with the Council concerning the advertisement for the sale of the Pacific Electric franchise for the new routing of the San Pedro-Gardena line over the Pacific Coast Steamship Company's property. This report advises the Council that the City Attorney should provide for a franchise including freight as well as passenger business.

Assessments for the Serrano-avenue street lighting district which became delinquent September 29, are subject to a 10 per cent. penalty, according to Collector Conrad, and the delinquent property will be sold on Wednesday of next week. Victoria Park lighting district property will also be sold on the same date.

Instructions given the Board of Public Works to advertise for bids for repairing the First-street bridge were rescinded by the Council yesterday when a litwas notified that the lowest bid was $250 over the $3000 appropriation made for the work. The Board of Public Works was instructed to do the work by force account.

The Council yesterday adopted an ordinance renaming streets in the Wilmington district in accordance with a petietion from the Wilmington Chamber of Commerce. Thoroughfares running north and south will be designated as avenues, and east and west, as streets. These changes will conform to the recent renumbering of houses in the district.

LONG-WINDED CASE.

Patent Action Against City Thought to be Nearing Conclusion—Volumes of Testimony Presented.

The patent case brought by George J. Henry, Jr., an electrical engineer of San Francisco, against the City of Los Angeles for alleged infringement of a patent covering an electro-mechanical water wheel, closed its first semester of three and one-half weeks in Judge Trippet's court last night. It must give way to criminal business.

The case began September 16 and has been on every day that the court could give to it. There are but four vacant dates in October and a similar number in November. It is estimated that it ought to be submitted to the court by the holidays.

The attorney for the complaint spent two days presenting his case and, as under patent law the burden of proof is with the defendant, the city's counsel has taken up all the balance of the time. Evidence was taken outside of court where the rules of testimony are not applied, and in consequence volumes of testimony was read to the court.

COMPLAINT DISMISSED.

Former Patrolman Accused of Assault Discharged when no Evidence is Produced Against Him.

The case against former Patrolman Roscoe Belcher, charged with having assaulted Gertrude M. Goulding last month, was dismissed yesterday afternoon by Justice Hinshaw because of insufficient evidence. Mr. Belcher was arrested September 23 at his residence, No. 2111 Mozart street, and at the time denied the charge of misconduct.

From evidence submitted at the hearing yesterday it was shown that no complaint had been filed until eleven days after the alleged misconduct on the part of the defendant. Miss Goulding related her story of the incident, declaring that Mr. Belcher had followed her into her home and had endeavored to be familiar. Belcher admitted he had squeezed the girl's hand, but emphatically denied he had committed any criminal act.

ACCUSED OF TAKING RUGS.

Charged with having obtained two valuable rugs, worth about $250, from the Pease Bros. Furniture Company by fraudulent means, G. A. Cummings was brought before Justice Palmer yesterday on the warrant of George Carter of the furniture company. Cummings was bound over to Superior Court on $2000 bond.

At the Courthouse.

MOVIE "STUNTS" TOO REALISTIC.

NOTED COMEDIAN DRAWS LINE AT LIMBURGER ACT.

He Thinks It's Asking Too Much When Concern Arranges to Squirt Cold Water on Him in Night Garb. Sues to Recover on Contract with Keystone Concern.

Eddie Foy, the comedian, and whose growing family is following in his footsteps, is of the old school of realism. He believes he has a grievance and it has taken the form of a suit, through Vincent B. Vaughn, against the Keystone Film Company, to recover $2000 alleged to be due him under a contract for his services on the moving-picture stage. The action is the outcome of too much realism.

Through his attorney Eddie says he was discharged, ordered out of the Keystone studio, off the property of the concern, refused his pay and transportation for himself and family to New York. This is as far as the suit filed yesterday through Attorney J. F. Clark states. It is stated that Eddie will explain, when the action comes to trial, why it is safer to be a fireman than a motion-picture actor.

He is quoted as saying that his stunts were to be funny, of course.

One funny stunt was to jump off a building, "and break my neck as well as my contract."

"I was to wear a thin nightie and have a strong stream of water played on me through a hose.

"The scream of the stunts was to roll several barrels of limburger on the stage and have me walk on them, screwing up my nose and making grimaces to indicate to the audience how strong limburger smells."

Eddie drew the line, it would seem, on these stunts—he is not as young as he used to be—and there was a row. But he holds to his contract, which was extended to conclude October 17. According to the complaint Max Sennett of the Keystone wrote Mr. Foy that his services were satisfactory.

TEMPERAMENT?
SINGER ASKS DIVORCE.

Just what caused Mr. and Mrs. Balfour to separate February 9, 1913, was not made apparent in the trial of the divorce suit of Mrs. Lell May Balfour before Judge Taft yesterday. It may hove been temperament. Mrs. Balfour is a singer and has appeared with Constantino, the tenor. William Henry Balfour, her husband, is also a musician.

Walter S. Brush, who married Mrs. Balfour's sister, tried in vain to effect a reconciliation, but Mr. Balfour, he testified, was evasive. It is alleged that the husband could support his wife and daughter, Eveline, 8 years old, but that he would not. He is said to have told Mr. Brush that he had married in haste and wanted to be free.

A letter written by Mr. Balfour, while he was in New York, to Mr. Brush, and offered in evidence, stated that he was through with his wife and under no circumstances would he support her. The couple were married in London December 29, 1905.

Judge Taft continued the case for further evidence. He stated he wanted to hear what Mr. Balfour had to say, and Attorney Blackstock will subpoena him. Mrs. Balfour will leave shortly on a professional tour.

STRIKES WIFE.
SHE GETS DECREE.

Emma M. Brainerd married Karl M. Brainerd, a Long Beach lifeguard, June 22, 1910, and according to her testimony in Judge Taft's court yesterday when she sought a divorce, life was not "one long, sweet dream." She said that Mr. Brainerd stayed at home when he wanted to and went out when he got ready. The wife added that she had some money and when that gave out, her husband found work.

The culmination of their trouble occurred on the evening of July 10, last. For the first time in four weeks, she said, he came home to supper. She asked him to take her to a dance and his reply was not conclusive that he would.

"I told him if he did not take me to the dance he could stay in," and the trouble started from that point. When he got ready to leave the house, Mrs. Brainerd testified, she got between him and the door. He insisted on leaving the house without her. She says he seized her by the wrists and occasionally struck her as they wrestled.

Mrs. Brainerd left her husband that night and subsequently caused his arrest on the charge of battery. Justice Hawkins testified yesterday that Mrs. Brainerd showed the result of the blows she had received when she appeared before him in the Police Court. Mr. Brainerd stated to Justice Hawkins that he was so mad at the time that he did not know whether he hit his wife once or half a dozen times.

Judge Taft gave Mrs. Brainerd a decree, the custody of her son, Karl, 4 years old, and $25 a month for the latter's support.

WILL TANGLE.
PROBATE DENIED.

Judge Houser yesterday morning denied probate of the mysterious and contested will of the late Judge David P. Hatch, by which the estate had been given to a Mrs. Frances J. Nellis of London, Paris and other places.

This ends a long and warmly contested fight giving the property to the legal heirs, Mrs. Ida S. Hatch, the widow; two sons, Bruce and David, and a daughter, Mrs. J. C. Thurber; unless it should be contested by Mrs. Nellis or her attorney, Warren E. Lloyd, who with her was charged by Mrs. Hatch with having influenced the mind of the old man and forced a change in his intentions shortly before his death, February 21, 1912.

During the declining years of his life, Hatch became deeply interested in the study of mystic and occult lore and collaborated in the publication of two books, "Scientific Occultism" and "The Twentieth Century Christ," rights to which were included in the will.

For practically more than two years it was impossible to produce more when a copy of the will, until a few months ago when it was received by Judge Houser, coming from abroad. Apparently it had been held by Mrs. Nellis, who consistently refused to appear personally and deny the charges of Mrs. Hatch.

In addition to book rights, the will mentioned mining stocks, claims and some real estate aggregating in value about $75,000.

REUNITE CHILDREN.
AMICABLE SETTLEMENT.

The house of Millard, divided by reason of a divorce, is reunited so far as the children are concerned. The four children, two sons and two daughters, were separated under an agreement. Mrs. Marie M. Millard had the sons, and Bruce Millard the daughters. Mrs. Millard wanted all four of the children, and Monday came to Judge Monroe's court with that request.

That evening through the efforts of a Santa Monica minister, the Millards came to an amicable understanding and yesterday Attorney W. H. Dehm informed the court that they had agreed. Mrs. Millard will have the children except during vacation periods at which periods Mr. Millard will enjoy their society.

NEW FEATURE.
LETTER FROM NURSE.

Mrs. F. M. Field, who was a greatly wanted witness when the $100,000 Walden estate was in the Probate Court, has written a letter to Attorney Galusha, which the latter says, throws light on the identity of Martha Monro, of Belfast, Ireland, who was awarded half the estate of Mrs. Matilda Walden. Mrs. Field was Mrs. Walden's nurse when she was Miss Matilda Wilson, the sister of John Wilson. When the latter died she inherited his large estate.

At Mrs. Walden's death many heirs appeared and the contest finally simmered down to the claims of the Irish and Australian litigants, the former heirs winning. Mrs. Field wrote Mr. Galusha that she had made efforts to hear from Martha Monro but without success. Mr. Galusha says he was never able to obtain a photograph of her.

On the strength of this letter and a return card which bears the name of Margaret Monro, the Margaret being scratched and Martha inserted, Mr. Galusha will attempt to hold up the distribution of the estate to the Irish heirs.

WILFUL NEGLECT.
SHE GETS DIVORCE.

Mrs. Elsie E. Osgood was granted a decree of divorce from Clarence P. Osgood by Judge Myers yesterday on the grounds of desertion and wilful neglect. Among the exhibits in the case is a newspaper item dealing with the suit of the Provident Pledge Company against the Hamburger & Walsh Company for the recovery of diamond rings in which judgment was given in favor of the latter company.

This item, Mrs. Osgood stated, bore directly on an alleged transaction of her husband, who was in the jewelry business. She had understood that he had secured jewelry from the Hamburger & Walsh Company and pledged it with the Provident concern, receiving $450. It had been his custom to obtain jewelry from the Hamburger & Walsh Company when he had a customer. In this instance, he is alleged to have left the city.

Walter R. Leeds was in court in the interests of Mr. Osgood, who is said to be in Arizona, but he offered no evidence. Mrs. Osgood was represented by John C. Stick.

SUING BANK.
DEMANDS BALANCE.

The Los Angeles Investment Company, through Attorneys C. W. Jutten, H. S. Mackay, Jr., and Edward R. Brainerd, Jr., brought suit yesterday against the Home Savings Bank of Los Angeles to recover $16,009.20, which it is alleged the bank retains and refuses to pay on demand of the Investment company.

The Investment company alleges that between February 1, 1914, and the 1st inst., it deposited with the defendant $3,140,509.97, and that there was paid on demand and the order of the Investment company, $3,124,500.77. On the 2d inst., a demand was made on the bank for the balance of $16,009.20. Judgment is asked for this balance with interest.

WAR A FACTOR.
HEIRS LIVE ABROAD.

The war may play a part in the distribution of the $10,000 estate of Mrs. Auguste Lehmer, who died August 12 last. Under her will, which was filed for probate yesterday, the estate is bequeathed to the husband, F. C. Lehmer of Sierra Madre. At his death it is to be divided among the brothers and sisters of Mr. and Mrs. Lehmer.

The petition, filed by Henry Siemer, who is named as executor, states that Fritz Laskowski, a brother of the deceased, is supposed to be in Germany. Another brother, William Laskowski, has not been heard from since 1901, but is thought to be in Berlin. A third brother is John Laskowski, who resides at No. 115 South Main street, and Bertha Laskowski, a sister.

Besides money, real estate, stocks and promissory notes, Mrs. Lehmer held property in her name as trustee for John Lashowski, the value of which is not given.

HE GETS DECREE.
CHILDREN GO TO WIFE.

On condition that A. A. Dillman, one of the alleged disturbing elements in the household of Robert L. Bibb, manager of the Hollywood branch of the Union Ice Company, should leave her house, Judge Monroe yesterday gave Miss Bibb the custody of her children and $25 a month for their support.

"He will leave tonight," she told the court.

The divorce action was brought by Mrs. Bibb on the ground of desertion, and Mr. Bibb filed a cross-complaint alleging desertion and extreme cruelty. The decree was granted to him on his showing that his wife was apparently too attentive to Mr. Dillman, also an iceman.

INS AND OUTS.
ABOUT THE COURTS.

LOSES HER SUIT. The Los Angeles Railway corporation won the $20,000 damage suit brought by Mrs. Annie Le Marr for personal injuries. She alleged that her hip was dislocated while she was stepping from a car, and charged the corporation with negligence. The corporation employed a detective who photographed Mrs. Le Marr in various attitudes not conducive to a serious injury. Yesterday a jury in Judge Wilbur's court gave a verdict in favor of the company.

REDLIGHT CLOSURES. Judge Wellborn yesterday disposed of five suits brought under the redlight abatement act. The suits were against Pietro Aragno, No. 419½ South Los Angeles street; North Cucamonga Winery, No. 27 Olivera street; James L. Val, Nos. 855-57 and Nos. 851-53 North Alameda street, and R. E. Goddard, No. 542 Ceres avenue. Under the act the places were closed and the furnishings of the inmates sold.

SHE HELD FAST. Fred E. Moeller said in his divorce suit before Judge Taft yesterday that he married a spiritualist and clairvoyant. He testified he pleaded with her to give up the occult, but she refused, declaring she would quit him before she would relinquish her occupation. He says she went to San Diego and he went to Long Beach. The couple were married at Fort Wayne, Ind., in 1907. The decree was granted on the ground of desertion.

WILL FACE TRIAD NORTH.

Sidney Sperry, the Strawberry Park ranchman indicted with others in the Federal Court at San Francisco on a charge of using the mails in a scheme to defraud in connection with sales of timber land in Oregon, was to have had his preliminary hearing before United States Commissioner Williams yesterday. But he changed his mind and gave bond in $2000 for his appearance in the United States District Court in San Francisco, Saturday morning, when he will be called upon to plead to the indictment.

FEW DIAMONDS, PRICES STA

KIMBERLEY ENGINEER HOW GEM MARKET STRENGTHENED.

The reason why the diam... ket of the world has rema... paratively steady in spite of ... pressing effect of the Euro... which has caused prices ... other luxuries and comm... decrease, was explained last ... by Robert W. Smith, mining ... of Kimberley, South Africa, ... guest at the Hayward.

"The retail price of dia... been maintained by the mine... berley curtailing the output," Smith explained. "If the mi... continued their normal activ... the beginning of the war, ... would now be selling at g... duced prices. The effect ... off the supply has kept pric... The retailers should appre... has been done for them. ... not even the retail buyers, ... by having the diamond ... to pieces.

"Previous to the war the K... mines were turning out $40... worth of diamonds a year, ... about $500,000 worth of gem... been supplied to the trade ... outbreak of hostilities. The ... diamonds that happened to ... hand at the time of the beg... the great conflict.

"Seventy-five per cent. ... world's output of diamonds ... in the United States. Anything ... affects the money market in ... country is felt very keenly at ... berley. Seven years ago, when ... was a stringency in the ... money market, the Kimberley ... reduced their output to help ... the market here."

Mr. Smith is in the United ... on a pleasure trip. He ex... be in South Africa by Christmas. He is engineer for the De Beers Consolidated Mines Company and mining engineer for the Kimberley Council and the Victoria ... Company.

CASE IS DISMISSED.

Damage Action for Alleged ... tion of Long Beach Man's ... Slander Fails—No Costs Fi...

John Williams of Long Beach was charged by Thomas ... with writing slanderous letters ... ing on the latter's character ... tation, thereby alienating his ... won a victory in Judge Fi... court Monday, when the mo... attorney, George L. Backus, ... granted.

The motion was based ... ground that there had been ... taking for costs given or fi... quired by law; in other wo... Mr. Stephens had failed to ... with an essential detail in ... such character.

The complaint filed by Mr. ... charged that Mr. Williams ... ten letters to Mrs. Ella ... wife of the plaintiff, and ... Mabel Richards, his ste... having reference to a rela... Stephens Mr. Williams ha... ing alleged aspersions on ... ens in connection with the ... failure to take care of the ... remarks, Mr. Stephens ... false, and he demanded ...

Special Luncheon 50c
Grilled Club Sirloin Steak
French Fried Potatoes
Combination Vegetable Salad
Strawberry Sundae—Cake
Tea, Coffee, Milk
Also service a la carte.
(Cafe Beautiful—Fourth Floor—Today)

Established 1881
Hamburger's
BROADWAY AND HILL EIGHTH STREETS
SUNSET, BDWY. 1168—HOME 10063

A Trip Through the Store
—will prove of great interest to ... people of Los Angeles. Hamburger's Great White Store contains ... bers of conveniences and ... ties for its patrons and a ... conducted tour will disclose ... them. Trips daily from ... Bureau, 10 a.m. and 2 p.m. ... of them.
(Hamburger's—Information ... Main Floor)

Brentwood Park
With its picturesque environment. Lovers of mountains, ocean and out-of-door life can find no better place to live.
Our auto will call for you upon request.
J. Albert Campbell
BRALY-JANSS CO.
320 Pacific Electric Building
Main 1371 Home 10026

Ben-Hur
STEEL CUT COFFEE
Seldom has a Coffee been so widely recognized for its unequalled excellence as Ben Hur Steel-Cut. Without chaff or dust and always uniform, it stands without a rival in the Southwest.
Joannes Bros. Company
Importers, Roasters, Manufacturers
Los Angeles

Fourth Semi-Annual Garment Wee
Dress Day—Today!
The Greatest Day of Them All—
The Zenith of Value-giving!
400 Silk, Serge and Velvet Dresses
Two Lots
$13.75
$20.00 to $30 Garments
$18.75
$32.50 to $45 Garments

—At their original prices these dresses are remarkable values! At our Garment Week prices they are so wonderful that we doubt if one will be left on the rack at closing time today.
High School girls will go wild over the chic, good-looking, girlish models!
Women will vie with each other for the street and afternoon models!
Remember, that the $16.50 and $26.50 Suit Sale and the $18.75 Coat Sale continues!
(Hamburger's Second Floor—Today)

Latest Morning Edition
WITH FRESH NEWS DOWN TO "30."
THURSDAY MORNING,

BRITISH

Caesarian.

DECLINES A THRONE.

Yuan is Loyal to the Republic.

Inside Facts of the Chinese Situation Divulged by Adviser Goodnow.

Declares Conditions There Resemble Mexico Under Diaz Regime.

Doubts Efficacy of Monarchy Unless a Constitution Were Adopted.

[BY A. P. NIGHT WIRE.]

SAN FRANCISCO, Oct. 6.—Conditions in China are much the same as they were in Mexico during the Diaz regime, according to Dr. Frank J. Goodnow, legal adviser to the republic of China, who arrived today from Peking on the steamship Manchuria. Dr. Goodnow plans to leave San Francisco tomorrow for Baltimore to take up his duties as president of Johns Hopkins University.

With reference to his conditional recommendations that the monarchical form of government would be best for China, Dr. Goodnow believes that the new republic will be able to solve her own form of government without serious internal trouble if other nations would adopt a "hands-off" policy.

Because of advancing age, Yuan Shi Kai is eager to retire from the

(Continued on Second Page.)

Back-fire.

WAR IN THE BALK... A MATTER ...

[BY ATLANTIC CABLE AND ...

LONDON, Oct. 7, 12:20 a.m. Reuter's Telegram Comp... sent by way of Petrograd, says:

"Bulgaria's reply to the Rus... unsatisfactory. The Russian M... fied Premier Radoslavoff of a ... matic relations between the two ...

"Russian interests in Bulg... confided to the Dutch Charge d...

"Bulgaria's reply was del... o'clock on the afternoon of O... day.)"

SOFIA, Tuesday, Oct. 5. (via Paris, Oct. ... Russian, French, British, Italian and Servian ... their passports, Bulgaria's answer to the R... unsatisfactory.

LONDON, Oct. 6, 10:15 p.m.—Even the greatest battles of the war may prove to have had less weight in deciding the future of Europe than the events of the past few days in the southeastern kingdoms.

King Constantine of Greece, brother-in-law of the German Emperor, appears to hold the balance of power of the Near East in his hand for the hour. In the second crisis, where Greece seemed on the brink of entering the war by the side of the Entente powers, he has virtually dismissed the foremost Greek statesman, Eleutherios Venizelos, from the Pre... miership, a... control of t... King Fe... rejected Ru... ing that sh... powers and ... who have t... army staff, ... cording to ... has sent an ... lowing a tw... the cession ... The prog... empires app... solidation ... with their ... clear a chan... na to Con...

(Contin...

Advancing.

FRENCH CAPTURE T... IN A FIERCE ...

[BY ATLANTIC CABLE AND ...

PARIS, Oct. 6.—The French War Office issued the following statement tonight:

"Our action in Champagne obtained today new results. Our infantry troops after strong artillery preparation, captured by assault the village of Tahure and reached the summit of the small hill of the same name constituting a point of support in the second line of the enemy resistance. We likewise made progress in the environs of the Navarin farm. The number of prisoners taken exceeded 1000.

"On the rest of the front only artillery engagements are reported. These are especially intense in Artois in the region of the Givenchy wood and hill 119 in the Argonne, to the north of La Harazee to La Pretre wood in Lorraine, near Leintrey

Reilion and ... he Vosges ... The Belgi... follows:

"The ener... only very s... front. It h... of Furnes, ... struggle wit... the region to... to the north... lery disperse... several poin...

BUN... 1ST ... CONCORD ... bunkhouses ... Lime and Ce... were burned ... incendiary l... powder had ... threaten wi... might fight t... which includ... mated at $12...